WEATHER FORECAST

Victoria and Vicinity—Increasing easterly winds; fair at first; mild, unsettled at night.

Vancouver and Vicinity—Moderate to fresh easterly winds; mostly fair and mild, becoming unsettled at night.

The Daily Colonist.

(ESTABLISHED 1858)

COLONIST TELEPHONES

Advertising	Empire 4114
Business Office	Empire 4114
Circulation	Garden 1812
Job Printing	Garden 5241
Editorial Rooms	Empire 4111
Social Editor	Empire 3311

NO. 67—SEVENTY-NINTH YEAR | VICTORIA, BRITISH COLUMBIA, SUNDAY, FEBRUARY 28, 1937 | FORTY PAGES

COMBAT PLANS TOLD Strike First at Enemy Air Bases With Navy Is Japanese System, Diet Hears—Page 2

WIN BADMINTON TITLES Margaret Taylor and Eric Leney Make Sweep in Shuttle Meet — Page 13

Women Decide *FORM ASSOCIATION* to Have Own Organization for Discussion of Civic Problems — Page 5

NO SEPARATE PROBE WILL BE MADE INTO PROVINCE'S FINANCES

Hon. John Hart Says No "Better Terms" Commission Will Be Named Because of Broader Inquiry—British Columbia Ministers Leaving for Home Soon

(Special to The Colonist)

OTTAWA, Feb. 27.—The British Columbia Cabinet delegation is returning to Victoria. Premier Pattullo is in Montreal tonight, and Finance Minister Hart will leave here tomorrow to join Mr. Pattullo on Monday in Toronto, where they will confer for a few days with financial concerns and then leave for the Coast. Attorney-General Sloan left Ottawa on Thursday night for Victoria.

"There will be no separate commission on British Columbia's finances or a 'better terms' commission, in view of the announced intention of the Federal Government to appoint a royal commission to investigate Dominion financial relations with all the provinces," Mr. Hart said tonight. The three Provincial ministers have been conferring with Federal Finance Minister Dunning.

The Province would require to borrow from the Dominion "a portion only" this year of British Columbia's share towards relief costs because of better conditions, and these arrangements had been completed, Mr. Hart stated.

Continued on Page 5, Column 3

BUSY MONTH IN BUILDING

Construction Work Active in Oak Bay and Saanich During February

The month of February appears to have been this year a very favored one for building. In the two adjoining municipalities of Oak Bay and Saanich, the permits taken out were close to double what they were in the same month in 1936.

In Saanich, the permits issued jumped from a value of $15,191 for February, 1936, to $28,880 in the same month of 1937. The number of buildings for which permits were taken out did not vary in the same proportion, showing that the class of buildings being erected this year was of a higher value than last year.

The permits in the Oak Bay municipality for the month being completed today, numbered ten, with a value of $26,616, as compared with ten in February, 1936, valued at $13,485.

OAK BAY LEADS

When the building permits from the beginning of the present year are taken into account, Oak Bay district shows a decided lead. While last year, during the first two months of the year the buildings represented practically the same values in both Oak Bay and Saanich, being $34,485 and $34,886 respectively. Oak Bay this year has shown for the two months a total value of $49,226, as compared with $35,240 in Saanich over the same period.

WEEK'S PERMITS

During the past week a permit for a substantial dwelling on Beach Drive in the Uplands was taken out by McCullogh Harvey. This will be a ten-roomed residence valued at $10,000. Another permit in Oak Bay for the week shows a new seven-roomed home to be erected at 2036 Hampshire Road, valued at $3,200. It will be built by J. W. Forer.

In Saanich during the past week two permits for new dwellings were issued. E. Smithies will erect a six-roomed frame house valued at $3,000 on Queenswood Avenue. G. R. Sharp and N. Rutherford will build a four-roomed frame dwelling valued at $1,400 on Earl Grey Street.

ALASKAN GOLD RUSH FORESEEN

Miners Rushing by Airplane to Scene of Discovery Reported Rich

FAIRBANKS, Alaska, Feb. 27 (AP).—Stampeding miners followed air trails today to the mouth of the Kuskokwim River, where sourdoughs predicted a second Nome would arise at the scene of Alaska's newest gold and platinum strikes.

Secrecy marked the movements of the stampeders who left here and other towns to stake claims on the beach sands or along the creeks and rivers draining into Kuskokwim Bay.

From the scene of the strikes came mostly rumors, for miners kept silent on the values in their pay dirt, hoping to hold off a general rush until they and their friends had staked the best ground. Still the rush gained volume as the rumors spread.

RICH FINDS REPORTED

Activity centred on the Eek River on the south side of Kukokwim Bay, where rich finds of placer gold were reported to have been made. Lesser rushes were taking place at Goodnews Bay, south of the Eek, as platinum was uncovered along a narrow strip of beach between the Bering Sea and mountains.

The stampede lacked the glamor and furor of the big rushes of the 1890's, when placer gold was found in the Northland. Airplanes sped in a few hours over the distances it took the old sourdoughs weeks to travel by dog teams.

Bethel, on the Kuskokwim north of the Eek, was awakened swiftly by the new influx of stampeders. Airplanes arrived with miners and left almost empty. Nine planes were based at Bethel at one time.

FIND WRECKAGE WASHED ASHORE

Police Believe Discovery Clue to Disappearance of Pender Harbor Fisherman

VANCOUVER, Feb. 27 (P).—British Columbia police here today reported wreckage of a gasboat had been found washed ashore at Canoe Bay, Stillwater, sixty miles north of Vancouver in Malaspina Sound.

The said they believed the boat was the Helen S., in which Alex Thompson, thirty-six, left Pender Harbor on February 17 for Lasqueti Island, and that Thompson had become caught in a storm off the east shore of Texada Island and had drowned when the craft capsized.

Constable J. M. Hicks, of Pender Harbor, reported Thompson's boat had been leaking badly and, although it had been repaired, he believed the storm had opened the seams.

PAGE DIRECTORY

Comics	Page 21
Culbertson on Bridge	Page 12
Editorials	Page 4
Financial	Page 20
"High Noon"	Page 9
Jane Dixon	Page 21
Radio Programmes	Page 17
Shipping and Travel	Page 18
Social Notes	Page 8
Sport	Pages 13, 14, 5
Theatres	Page 19
Women's Clubs	Page 7

Coronation Preparations Changing Abbey

This Mass of Scaffolding, Girders and Planks Will Eventually Become the Annex at the West Door of Westminster Abbey, Which Will Be Used by the King and Peers of the Realm for Robing, at the Coronation.

Surprising Values Shown In Gold Veins Uncovered In Zeballos River Mines

Recent Bulk Sample of Two Tons Sent to Trail Gave 27.727 Ounces

HIGH GRADE ORE BEING UNCOVERED

By B. A. McKELVIE

Three years ago announcement was made by Hon. Wesley Gordon, Minister of Mines for Canada, that the two outstanding discoveries of the previous year had been in the Bear Lake district of the Northwest, and at Zeballos River, Vancouver Island. Since that time the whole world has been watching the astounding results of development at Bear Lake, but little public attention has been given to the Vancouver Island field until the recently issued report of Dr. M. F. Bancroft of the Dominion Geological Survey.

Little by little, however, information of astounding values being found in response to initial development at Zeballos River is coming from that area. The latest authentic news is by way of a smelter return on a bulk sample shipment of 4,195 pounds—a little more than two tons—of ore from the Privateer Group, which showed 27.727 ounces of gold, and an appreciable amount

Continued on Page 2, Column 3

Hoping to Give Public Blessing

VATICAN CITY, Feb. 27 (AP).—Pope Pius hopes to be well enough by Easter to make a public appearance at St. Peter's, prelates said tonight.

The Pontiff, recovering from ills which have tormented him since early December, has expressed a desire to give his blessing from a balcony to the crowd which usually gathers in the square before the cathedral.

Bad Storms Sweep Over Old Country

LONDON, Feb. 27 (AP).—Parts of Great Britain were swept by storms today that rolled up heavy seas, accompanied by rain, hail and sleet.

In Banffshire, in the Scottish uplands, the worst snowstorm in fifteen years isolated houses, buried sheep and caused motorists to abandon their cars.

Heavy rains and sleet caused the Thames to rise rapidly in the upper reaches of the Thames Valley.

Kidnapped Child of Wealthy Argentine Rancher Found Slain

Body of Two-Year-Old Boy, Abducted on Wednesday, Discovered on Edge of Parents' Vast Estate—Death Due to Strangulation

LA PLATA, Argentina, Feb. 27 (AP).—Baby Eugenio Peyrera Iraola, Argentina's "Lindbergh baby," was found today, the life choked out of his little body. Like Baby Lindbergh, two-year-old Eugenio, the seventh child of baronial cattle wealth, was killed by his kidnapper.

He was stripped of his little suit, choked and wounded, and left, his arms crossed on his chest, in the slime of a pig-pen at the edge of beautiful "La Sorpresa," his parents' estate.

SEVERAL SUSPECTS HELD

Argentina's greatest murder hunt was on tonight. Several suspects already were held, but police were reluctant to decide whether one of these was the "bearded man" who carried little Eugenio away last Wednesday evening and left him in the pig-pen, a mile and a half from his rambling, luxurious home.

A police communique tonight announced the baby's death was due to strangulation. There were no other marks of violence except scratches, probably caused by wire

Continued on Page 6, Column 5

Seeking Two Key Men to Direct Non-Intervention Patrols

LONDON, Feb. 27 (AP).—International diplomats called for two key men tonight to direct a cordon of foreign warships and military observers around warring Spain. Their jobs would be to hold the civil war inside the country and keep both men and munitions from crossing the frontiers from the outside. One would supervise the sea patrol, the other the land guards along the French and Portuguese boundaries.

The danger of the conflict spreading into other parts of Europe was dissipated, it was believed, by a twenty-seven-power agreement in the international non-intervention committee to ban foreign volunteers in Spain—effective a week ago—and begin a supervised control plan by next Saturday night.

Blame Is Placed For Poisoning on Wholesale Firm

Jury Finds Gross Negligence in Handling Poison Responsible for Woman's Death From Effects Of Baking Powder—Firm's Shipper Admits Order Filled by "Green" Man

BURNABY, Feb. 27 (P).—A coroner's jury today found that "gross negligence" on the part of wholesalers in supplying sodium silico fluoride for the preparation of baking powder was responsible for the death in January of Mrs. Elwood Dunbar.

"We find that Mrs. Dunbar came to her death on January 14 as the result of partaking of biscuits at supper on January 13 which contained 'Plenty for All' baking powder put up by Renewo Products, Ltd., and containing sodium silico fluoride," the verdict said.

"GROSS NEGLIGENCE"

"Renewo obtained this product from MacDonald & Wilson, Ltd., and the jury finds gross negligence on the part of MacDonald & Wilson in handling virulent poison in the manner they did."

Charles Potter, shipper for the wholesale firm, at today's hearing told the jury that his firm had shipped ninety pounds of sodium silico fluoride to Renewo Products, Ltd., instead of twenty-five pounds of the chemical and sixty-five

Continued on Page 2, Column 4

FLOODED SEINE STILL RISING

Navigation May Be Suspended Between Paris and Rouen

PARIS, Feb 28 (AP).—Suspension of all navigation between Paris and Rouen seemed likely early today as the River Seine, swollen by a torrential rain and hailstorm during the night, continued to rise.

Persons dwelling in the riverside districts of Ivry and Choisy-le-Roi, southeastern suburbs of Paris, left their homes for higher ground as a rise of the Seine of four and a half inches in the last twenty-four hours brought the water over the quays at some points.

MARNE STILL RISING

The River Marne also was still rising, however, the waters of the Upper Seine and tributaries of the river showed signs of falling, leading to hopes that Paris would be no worse flooded than at present. The peak of the flood was predicted for today or tomorrow.

Yesterday, workers on Paris' 1937 International Exposition, scheduled to open in May, were summoned to move building materials to higher ground.

TWO MINERS KILLED

THETFORD MINES, Que., Feb. 27 (P).—Two men were killed in a dynamite charge. They were Alfred Pontaine and Hormisdas Huppe.

SALTER ELECTED TO OXFORD SEAT

Noted Economist Runs as Independent for Vacancy Left by Lord Hugh Cecil

LONDON, Feb. 27 (P).—Sir Arthur Salter, who ran as an independent, today was announced winner of the by-election for the Oxford University seat in the House of Commons, left vacant when Lord Hugh Cecil resigned to become provost of Eton.

Sir Arthur Salter, a well-known economist, polled 7,580 ballots in the voting, conducted by mail in all parts of the world. His Conservative opponents, Sir E. Farquhar Buzzard and Professor F. A. Lindemann, polled 3,917 and 3,608 votes, respectively.

OUTBREAK OF VIOLENCE FEARED IN GROWING REVOLT AGAINST MEXICAN ANTI-CHURCH LAWS

Catholics Openly Armed Against Any Attempt by Anti-Religious Organization to Stage Demonstration in Vera Cruz Province—Censorship Imposed on News From District

MEXICO CITY, Feb. 27 (AP). — Alarmed by threatened mass violence over the Vera Cruz church-state issue, Government officials today clamped a censorship on news from the district.

Catholics, who recently reopened their churches forcibly in "peaceful rebellion" against anti-church laws, openly armed themselves against any attempt by the Anti-Religious Confederation of Workers of Mexico to stage a demonstration tomorrow.

Early dispatches from the city of Orizaba, Vera Cruz, where the church-state issue first flared up, forecast a bloody battle, and a Government order prohibited newspapers from publishing any more such news.

SITUATION IS DANGEROUS

The situation in Orizaba was described as tense and laden with danger. Advices from there said the Confederation of Workers was preparing to demonstrate tomorrow in disregard of civil and military orders against it.

Mexican newspapermen said the ban on news of the Orizaba strife fulfilled their worst fears when the new Publicity Propaganda Bureau was created about a month ago. They charged it was an agency to control the Mexican press.

Problem Solution Cause of Others For the Parents

MOSCOW, Feb. 27 (AP). — The Moscow Zoo, one of the largest and most frequented in the world, has solved the problem of its excess animal and bird population by distributing young pets to children on a lottery basis. The scheme has proved extremely embarrassing to parents of many children who drew young bears, wild pigs, large birds and other "pets" which they could not accommodate in their cramped living quarters.

Casualities Are High in Syrian Riot

JERUSALEM, Feb. 27 (AP).—Dispatches from Beirut today reported the seaport town of Latakia was under a curfew rule, and the surrounding region was experiencing strikes following a clash yesterday between French troops and Syrian Nationalist iron shirts, in which eleven were killed.

Ten civilians and one French soldier were slain in the disorders, and forty civilians and ten French soldiers injured.

ACCIDENT KILLS TWO OFFICERS

Captain Lyman Black and Flying Officer Minnes Victims of Crash

OTTAWA, Feb 27 (P).—Captain Lyman Black, son of Mrs. George Black, member of Parliament for the Yukon, was killed instantly today when his automobile crashed into a tree near Maitland, Ont., six miles east of Brockville.

Flying Officer Minnes, in the car with Captain Black, was injured fatally. He died shortly after the crash.

BORN IN YUKON

Black, officer in the Princess Patricia Regiment and holder of the Military Cross, was on his way to Ottawa to visit his mother and his wife when the accident occurred. Born in the Yukon thirty-seven years ago, Captain Black recently had been stationed at Trenton, Ont.

Flying Officer Minnes, stationed in Ottawa, is survived by his widow and three children.

Funeral services for Captain Black will be held in Ottawa on Monday.

Tribute of Gold to Go To Charity

NAIROBI, British East Africa, Feb. 27 (CP-Havas). — The Aga Khan, head of the Ismaili Mohammedans, will receive his weight in gold here on Monday in picturesque ceremonies marking the end of his tour of this region and his golden jubilee as leader of the Ismaili branch of the Mohammedan faith.

The gold, worth £30,000 ($150,000) will immediately be offered by the Indian leader to the authorities for charitable purposes.

MUST SHARE CHURCH LAND

German Government Would Use Compulsion in Aid of Small Settlers

BERLIN, Feb. 27 (AP).—The Government tonight called on German churches to share part of their lands with the landless and spoke of the "necessity of compulsory measures" if they failed to do so voluntarily.

Hans Kerrl, Minister for Church Affairs, appealed to the evangelical churches and German bishops to co-operate wholeheartedly in the Governments task of finding land for small settlers.

PUTTING CONTROL BACK

The appeal came after the Propaganda Ministry announced that delegates to the General Synod of the Protestant Church would be elected on April 4 in conformance with Reichsfuehrer Hitler's order putting control of Protestant affairs back in the hands of church members.

The importance of the appeal was indicated by the fact that religious organizations own approximately 2,470,000 acres of Germany's agriculture and forest lands. Monasteries, convents, and Protestant churches are among the principal owners.

Announcement of the general Synod election brought no immediate comment from three important church groups — the Congressional Synod, the Lutheran State churches of Bavaria, Wurttemberg and Hanover and the non-Nazi church committees—which had threatened to boycott the election.

GROUPS' DEMANDS

Those groups had demanded, among other things, that the election be indirect, but the Propaganda Ministry's statement said the church members themselves would directly choose the synod delegates, probably sixty in number.

The three opposing bodies had

Continued on Page 5, Column 3

SEVEN HURT WHEN PANIC BREAKS OUT

Terror Spreads Among Sixty on Seattle Street Car When Fire Is Discovered

SEATTLE, Feb. 27 (AP). — Seven persons were injured here tonight in a panic aboard a burning street car carrying sixty passengers. The seven were taken to a hospital where attendants said the injuries consisted chiefly of cuts and bruises, none apparently dangerous.

Flames burst out in the front of the car when a fuse box exploded. The passengers stampeded toward the rear exit, some jumping out the windows. Firemen put out the fire with hand extinguishers.

MISSIONARIES UNDER ARREST

Spite of Petty Official's Wife Brings Humiliation to Canadians

CHENGTU, Szechuen Province, China, Feb. 27 (P). — Treatment accorded two Canadian missionaries who refused to fill an unsigned prescription presented by the wife of a Chinese military underling aroused indignation here today.

The two missionaries were Dr. W. J. Sheridan, of Toronto, and Miss Geraldine Hartwell, of Vancouver, attached to the hospital of the United Church of Canada mission at Tze Liu Tsing, about 100 miles south of here.

Dr. Sheridan and Miss Hartwell were arrested, driven through the streets under military guard and detained in a military prison for three hours, reports received here said, after a Chinese woman, Mrs. Ma, wife of a Chinese colonel, had ordered their arrest.

FLEW INTO RAGE

Mrs. Ma brought a prescription to the hospital, the reports said, and when it was explained that recognized medical practice required the signature of a physician on prescriptions, she flew into a rage and called a squad of soldiers, ordering the arrest of Dr. Sheridan and Miss Hartwell.

The two were finally released after intercession at the prison by their Chinese and foreign friends, but no word of regret was offered by the officials for the humiliation caused them.

THREE ATLANTIC SHIPS GIVEN AID

Crippled Trawler Found After Two-Day Search—Noted Schooner Forced to Accept Tow

BOSTON, Feb. 27 (AP).—Coast guard vessels today aided three disabled ships along the New England Coast.

The cutter Chelan towed the disabled trawler Gossoon to Simm's Ledge, off Boston, and turned her over to a towboat late today. The Chelan found the Gossoon near Highland Light after a two-day search, attempting to make Boston under a short rig sail. She reported a disabled propeller Thursday.

The famed Gloucester schooner Gertrude L. Thebaud, veteran of the international fishermen's races, requiring assistance for the first time, was in tow of the patrol boat Faunce. Coast guard headquarters said they believed the Thebaud's auxiliary engine had broken down.

Another disabled Gloucester schooner, the Babe Sears, was picked up a mile east of Barnegat Lightship by the patrol boat Icarus and was taken in tow for New York.

DR. DAFOE WELL AGAIN

TORONTO, Feb. 27 (P).—Dr. Allan Roy Dafoe, physician to the Dionne Quintuplets, will leave hospital late today and go directly home to Callander, his attending doctor announced today. Dr. Dafoe has recovered completely from influenza.

Dynamiters Defeat Swiss in Overtime For Hockey Honors

"Red" Goble Nets Winning Goal in Extra Play to Give Kimberley World's Amateur Title by 2-1 Score—England Defeats Germany, 5-0

LONDON, Feb. 27 (P). — Canada's Kimberley Dynamiters emerged from the international hockey wars with an unbeaten record and the world amateur hockey title tonight, after clicking off a 2-1 overtime victory against Switzerland, their last foe in the final round.

Meanwhile, Great Britain, with but one black mark on her record—a 3-0 defeat put there by Canada Thursday night — parted with the world amateur crown she won last year, but managed to keep her European ice game title by defeating Germany, 5-0 in the other final battle.

The strong Switzerland sextette, which previously had held England to overtime before bowing in earlier rounds, also proved a hard machine for the Dynamiters to solve. The regulation forty-five minutes found the count knotted at 1-1, but "Red" Goble found the Swiss net for the deciding marker as the teams went into overtime.

KEPT EARLY PACE

The English team, presenting a crack defence line and a star goalie, Jimmy Foster, had kept pace with the Canadians in the earlier part of

Continued on Page 15, Column 3

From Coast to Coast It's

"Be Well Suited This Spring"

WEEKS ago we sensed the importance of suits for Spring and bought, so that we now present the very pick of the season's styles. Today we find our judgment endorsed. At Santa Anita the fashion reporter says: "Suits are everywhere." When socialites ascend the gangway of the Queen Mary or take plane to Palm Beach, "Suits are practically a uniform," says another noted fashion authority.

But see for yourself what fine fabrics and man-tailoring can do to make suits smartly becoming. Tricotines, worsteds, hairline stripes, English flannels, worsteds and tweeds. The majority with short jackets. Priced from

$12.95 to $39.75

Scurrah's

728 Yates Street *Limited*

Style . . . .

ON A SMART SCALE AT CATHCART'S

. . They're the Choice for Spring

They're smart, they're new . . . these dainty kid shoes in the latest shades of blue, black and brown. They set a new style . . . plus a new standard of foot comfort and quality.

$7.50

CATHCART'S

"THE HOME OF QUALITY SHOES"

1208 DOUGLAS STREET

SHOE REPAIRS

ON A NEW BASIS

"TAKE 'EM TO CHARLIE"

3 STANDARD PRICES GRADES OF MATERIALS

MEN'S SOLES

$1.00 $1.25 $1.50

HEELS, 40¢ and 50¢

LADIES' SOLES

75¢ 90¢ $1.10

HEELS, 20¢, 30¢, 40¢

CHARLIE'S

SHOE REPAIRS

740 PORT, OPP. PIGGLY WIGGLY

Beatty Service

Makes the Beatty Guarantee a Real Guarantee

Beatty Washer Store

1609 Douglas St. G 7511

P and G Soap

2 BARS 5c

Limit, 4 at

VAUGHAN'S

GROCETERIAS, LTD.

TYE & RAWSON

Secretarial Service

TYPEWRITING — MIMEOGRAPHING

INCOME TAX RETURNS

BOOKKEEPING

801 Central Bldg. G 1825

KIEL, Germany, Feb. 27 (AP).—Germany launched another destroyer today in solemn exercises during which the crew was reminded that "men—not ships—do the fighting."

The new vessel, of 1,625 tons, was named George Thiel with six sister ships which will be completed soon and a destroyer already in service, the craft will form the first destroyer division of the new German navy.

Destruction by Navy Of Enemy Air Bases First Defence Move

Japanese Diet Informed of General Scheme of Aerial Combat by Naval Minister—General Sugiyama Defends Budget Appropriations

TOKIO, Feb. 27 (AP). — A plan to strike first—in defence against enemy flyers—was disclosed today as the general scheme of Japanese air combat. "The policy of the navy is to destroy enemy air bases before enemy planes can reach the Japanese mainland," Vice-Admiral Mitsumasa Yonai, Minister of the Navy, informed the Diet.

He declared the plan had been contrived in "agreement" with the army. The Empire's principal cities, the minister said, thus are made safe from attack by air and the navy "is fully prepared" to keep enemy aircraft from the homeland.

GENERAL'S ARGUMENT

General Gen Sugiyama, however, argued for the nation's record-breaking defence budget on the need for increased protection from air raids. Suggesting that Japanese cities might be endangered if enemy air squadrons penetrated the naval "first line of defence," General Sugiyama declared the dual defences provided by the budget would correct any weakness.

It was generally believed the revised budget, allotting more than half the appropriations to the army and navy would be passed.

The estimates, as presented to the Diet today, totaled 2,815,300,000 yen ($802,400,000). To the army was assigned 728,000,000 yen ($207,600,000); to the navy, 682,000,000 yen ($194,100,000). All these amounts are new high marks. The total defence appropriations, 1,410,000,000 yen ($401,700,000), take 50.7 per cent of the budget.

REDUCTIONS ACCEPTED

The budget as a whole represents a reduction of 223,200,000 yen ($63,600,000) from the estimates prepared by the Hirota Government, which resigned last month. All departments except those of war and navy accepted reductions in their appropriations.

General Sugiyama reaffirmed to the Diet that Japan has no territorial aspirations in North China, seeking only Pan-Asiatic economic co-operation.

RICH VALUES AT ZEBALLOS RIVER

Continued from Page 1

of silver to the ton. The payment made, after shipping charges, amounting to $174.40 in freight, and smelter costs were deducted, amounted to $1,745.03 on but little more than two tons!

MANY VEINS

This particular bulk sample was taken from one vein of from twelve to eighteen inches in width. It is but one of twenty-one veins located in a shatter zone of twenty-four feet. The zone may be wider, but that distance was uncovered from the overburden.

Dr. Bancroft's examination of the Zeballos district was made in the fall of 1935. Since that time considerable development has been carried on in a small way, with extraordinary results, indicative of persistency of high-grade vein structures. The road commenced last August by the Dominion and Provincial Governments as a joint work under the relief plan was carried for a mile and a half from the beach. It is expected that it will be completed this Spring for the additional length of only several miles that are required to bring five properties into the shipping stage. The present road was gravelled by the Nootka Mining Syndicate, which is operating a truck over it to transport supplies to the end of the road from the beach. It is stated that the extension of the road offers no engineering difficulties.

The present operations are mainly directed to workings on a ridge that separates Spud and Gold Creeks. This ridge has an elevation of only about 1,200 feet.

GOLD FIELD GROUP

Some attention was drawn to the district last year when A. B. Trites acquired an option on Sam Knutson's Gold Field group. Since that time the Trites interests have taken over the old Peak group from Bird, Smith and Bloom.

On the Gold Field property, it is reported from Zeballos, the Trites operators have driven a tunnel, following the vein, completely through the ridge, about 150 feet below the summit. A lower tunnel is now under way about 100 feet beneath the higher one. While definite information is withheld, it is stated that the vein held a consistent width for most of the way through the tunnel, with a pay streak of superlatively rich ore approximately one foot in width in the three-foot vein, and that the balance of the vein showed values that in other fields would be considered to be high-grade rock.

On the old Peak group last Summer Albert Bloom opened a new vein which is said to have shown by smelter returns approximately $950 to the ton.

VAN ISLE OPERATION

On the Van Isle group, operated by the Nootka Syndicate, an adit has been driven on the Van Isle vein for 200 feet. This tunnel was run to reach the intersection of two veins exposed in the wall of a box canyon which were indicated as approaching each other at a narrow angle. The intersection was found at 154 feet. The veins steadily improved with depth. The last fifty feet of both veins before the intersection gave a good mineable width of shipping ore assaying $45.00 to the ton. Beyond the intersection where the veins united it averages about fourteen inches of very heavy sulphides assaying similar values. About 100 tons of this ore is on the dump ready for shipment as soon as the road reaches the Van Isle property.

The veins on the various properties are said to stand almost vertical, and cut the ridge at right angles, a condition that is regarded highly for mining purposes.

On the White Star property, the Donaldson brothers have driven on the vein for approximately 150 feet. For the entire distance the vein is said to average more than six inches of heavy sulphide ore carrying very high gold values throughout. Some forty tons of ore has been shipped from this property—all of which has had to be packed on men's backs over a portion of the distance to tidewater. It is said that the Donaldson's have been able to carry on their development without outside assistance of a financial character, paying mining costs out of the proceeds of their shipments. It is stated that the smelter returns on the consignments sent out approximate ten ounces to the ton.

The most recent strike, before weather conditions prevented further surface explorations, was that on the Privateer group, from which the smelter returns in excess of twenty-seven ounces have been received for the two tons shipped to Trail.

SPECTACULAR ASSAYS

Roy Ildstad, who discovered the shatter zone on the Privateer, cut a sample from the larger vein of the twenty-two, which showed no visible gold. The assay, however, gave 38.44 ounces to the ton in the precious metal and 14.4 ounces in silver. The vein was subsequently sampled by his brother R. T. Ildstad, and this showed 50.2 ounces of gold and 15 ounces of silver to the ton.

In December last, Bird, Smith and Bloom made a small cut on this same vein, and it was the shipment of little more than two tons as a bulk sample that has given such astonishing results.

Still later, Ray Pitre, manager of the Nootka Gold Mining Syndicate, made up a composite sample from the rock that had been thrown aside when the bulk shipment was being made, and this, showing no visible values, was disclosed by assay to carry values of $383 to the ton.

The shatter zone find on the Privateer is described as close to and angling into the contact between the greenstones and the granodiorite. Up the ridge, along the strike of this zone, and particularly in the vicinity of the contact, high-grade float is said to have been located in abundance.

The Privateer group has now been combined with the Pilgrim group, formerly belonging to the Ildstad Brothers, and with the Progress group which occupies the summit of the ridge, making a combined property covering the new find as well as the original Privateer vein for approximately 7,000 feet along the line of strike.

A small private company for the development of this property has been recently formed, it is stated, under the name of the Nootka-Zeballos—Gold Mines Ltd. The stripping of the hillside to expose the full width of the zone for a substantial distance will be proceeded with at once. In the work contemplated it is expected that a considerable tonnage of high grade ore will be mined for shipment as soon as the road is extended to the Privateer property. This, it is expected, will be done this Summer.

VEINS CONSISTENT

The high grade ores in the Zeballos area is described as not being pockety or bunchy, but is generally heavy sulphide in character found in veins or shears that work to date indicates to have persistence both in length and depth. Mineralization is fairly uniform and the ore shoots are long and continuous. Tunnel work to date has shown the grade to be well maintained with general improvement with depth.

There are a number of other properties in the area that are said to have excellent showings, but on which sufficient work has not yet been done to reveal their full promise.

PLACE BLAME ON WHOLESALE FIRM

Continued from Page 1

pounds of corn starch. He said the order had been filled by a "green man" and that the chemical and corn starch were kept on the same floor of the warehouse.

Potter said C. Stan Johnston, twenty-five, who had since left the firm and was now believed to be on Vancouver Island, had packed the order. He said Johnston had worked for the firm for a short time only and was not an experienced chemist.

Mrs. Dunbar became violently ill after supper on January 13, when she ate from four to six biscuits which she had prepared with the poisoned baking powder. She died early the following day.

Dr. George S. Purvis, of New Westminster, who performed an autopsy, said he was convinced the woman died as a result of a chemical irritant, and G. Cave-Brown, assistant to the British Columbia provincial analyst in Victoria, said he had found compounds of the chemical in parts of Mrs. Dunbar's body which he analyzed.

Police and health authorities recovered more than 300 tins of the mixture that had been distributed to stores in Burnaby municipality and parts of New Westminster and Vancouver.

Obituary

PROCTOR — Mrs. Julia Johns Proctor passed away yesterday morning at the residence of her daughter, Mrs. E. P. Kirchin, 563 David Street, aged eighty-three years. Born in Hampton, Ontario, she had been a resident of this city for thirty-six years. There survive three daughters, Mrs. Joseph Skayman and Mrs. E. P. Kirchin, Victoria, and Mrs. Joseph Taylor, Tacoma; eleven grandchildren, two brothers, Samuel Johns, Los Angeles, and C. C. Johns, Victoria. The funeral will take place on Tuesday afternoon at 2 o'clock in Sands Mortuary Chapel. Rev. F. W. McKinnon will officiate and the remains will be laid at rest in Royal Oak Burial Park

MORRISON — The funeral of Robert C. Morrison, who passed away in Blaine, Wash., last Tuesday, will be held in Hayward's B.C. Funeral Chapel on Tuesday at 10 a.m., Rev. W. G. Wilson, D.D., officiating. Interment will be made in the family plot in Ross Bay Cemetery.

FRETWELL — The remains of Frank M. Fretwell, of 1818 Parkside Drive, Seattle, who passed away yesterday in the Royal Jubilee Hospital, after a short illness, were forwarded yesterday afternoon by Hayward's B.C. Funeral Company to Seattle, where services will be held and interment made.

DUGGAN—A large number of sorrowing friends attended the funeral of Mrs. Blanche E. Duggan yesterday afternoon, Rev. W. F. Burns, Duncan, conducting the service, during which the hymns "Abide With Me" and "Just as I Am" were sung. An abundance of beautiful floral tributes was received. The following were the pallbearers: J. McGregor, C. B. Meredith, J. H. Frank, J. D. McGregor, H. Brown and J. McLean. The remains were laid at rest in Royal Oak Burial Park.

CODY-JOHNSON — St. Saviour's Church, Victoria West, was filled to capacity yesterday afternoon for the funeral of Arthur Percy Cody-Johnson, Rev. F. V. Venables conducting the service. The choir was in attendance, singing the Twenty-Third Psalm, and the congregation sang the hymns "Lead, Kindly Light" and "O Love That Will Not Let Me Go." A profusion of beautiful flowers was revelved. The following were the pallbearers: H. W. Lester, F. L. Chappell, G. S. McTavish, F. Tate, Fred Waller and Alex. Monteith. The remains were laid at rest in Royal Oak Burial Park.

REISETER—At the Royal Jubilee Hospital on Friday evening there passed away Ole Reiseter, aged fifty-eight years. Mr. Reiseter was born in Norway and had been a resident of this province for the last thirty years, and for some time of the Yukon. He is survived by a cousin in Vancouver. He was one of the first directors of the Victoria Wineries and a member of the Gorge Vale Golf Club. The remains are resting at McCall Bros.' Funeral Home, and the time of the funeral will be announced later.

HOLMES—Many friends attended the funeral of the late Mrs. Ellen Holmes, pioneer resident of this city, held on Saturday afternoon. Rev. Robert Connell conducted the service, during which the hymns, "Forever With the Lord" and "Abide With Me," were sung. Interment was made in St. Luke's Churchyard, Cedar Hill Crossroad, where Rev. S. Ryall assisted at the service. The pallbearers were Alex McDonald, M.P.P.; H. Whiteoak, J. P. Holmes, W. Holmes, W. Johnson and G. W. Allison.

LEE—At the family residence on Saturday morning, the death occurred of Miss Alice Edith Lee, aged seventy years, of Welch Road, Keating. Miss Lee was born in London, England, and had been a resident of Keating for the last twelve years. She is mourned by a brother, Ernest Harry Lee, with whom she resided. The funeral will take place on Tuesday afternoon from her late residence to St. Stephen's Church, Mount Newton Crossroad, where services will be held at 2 o'clock. Rev. J. S. A. Bastin will officiate, after which interment will be made in the churchyard. Flowers left at McCall Bros.' Funeral Home before 12 o'clock on Tuesday will be taken to the residence.

WOOD — The funeral of Alfred Henry Wood, who passed away on Tuesday, took place yesterday afternoon, Rev. Arthur Bischlager officiating. Relatives and many friends attended the impressive service and the many beautiful flowers bore testimony to Mr. Wood's popularity. The hymns "Safe in the Arms of Jesus" and "Peace, Perfect Peace" were sung. The following, all cousins of the deceased, acted as pallbearers: L. DeCosta, E. DeCosta, W. DeCosta, A. Veitch, T. B. Veitch, Jr., and J. P. Veitch. The remains were laid at rest in Colwood Burial Park.

BURNSTILL—The death occurred suddenly late Friday night at the family residence, 3108 Steele Street, of Mrs. Elizabeth Ann Burnstill, aged sixty-two. Born in Tyldesley, Lancashire, England, she had been a resident of this city for seventeen years, and leaves her husband, Richard Burnstill, and one son, James, Beaver Mouth, B.C., and one daughter, Mrs. H. G. Heyworth, Vancouver. The remains are resting at Sands' Mortuary Chapel. Announcement of the funeral services will be made later.

SPECIAL! FOR A LIMITED TIME ONLY

Your Radio Serviced

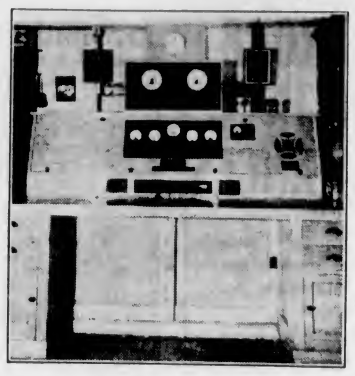

A 14-POINT OVERHAUL FOR ONLY

$1.50

HERE'S WHAT WE WILL DO

- Remove corrosion from aerial and ground connections
- Tighten aerial and ground connections.
- Inspect for all loose connections.
- Test tubes and attach labels showing condition.
- Check tube sockets for poor connections.
- Tighten tube shields.
- Inspect speaker for rattles.
- Clean exposed volume control.
- Check volume control for noisy operation or dead spots.
- Tighten dial knobs.
- Check operation of set over entire frequency range.
- Clean chassis.
- Install new dial light if needed.
- Oil motor of combination phonograph instruments.

TRAINED RADIO EXPERTS UNDER FACTORY SUPERVISION

AUTO RADIOS

We make a feature of car radio service. No two are alike in their needs for individual installation. Let us check over yours, making the proper adjustments, eliminating noise.

This special offer means no less quality of workmanship . . . the men we send to your home are fully qualified, with the resources of our completely-equipped shop behind them.

Why not phone us today and take advantage of this opportunity to bring your radio up to normal condition.

PHONE E1171

MACDONALD ELECTRIC LTD.

(Formerly Jameson's) 1121 Douglas Street

Harry S. Hay

OPTOMETRIST

SUITE 1

109 CAMPBELL BUILDING

PHONE E 9621

BURBANK

Canada's Quality RANGE

Prices, on easy terms, from $43.50 to $138.50

Coast Hardware

1418 DOUGLAS STREET

FREE Installation ON GENERAL ELECTRIC HOTPOINT RANGES

MacDONALD ELECTRIC, LTD.

Cor. Douglas and View

MOVING PACKING AND SHIPPING HEANEY'S STORAGE LIFT VAN SERVICE TO VANCOUVER CARTAGE

GOING TO EUROPE FOR THE CORONATION?

Let Us Care for

YOUR STORAGE

Whether you are planning a trip to the Old Country or to the Orient . . . an absence of a year or a few months, you will need someone to care for your valuable effects. We are specialists in this work, with large, dustfree storerooms, mothproofing facilities for upholstered furniture and private compartments if desired.

PH. G1194

Our large, padded vans will call at your door, with uniformed men trained in the work of packing and crating furniture for storage. They relieve you of all responsibility and you need worry no more until they are delivered, on your order, when you return.

OLDEST ESTABLISHED CARTAGE COMPANY IN VICTORIA ESTD. 1890

HEANEY'S

OFFICES AND WAREHOUSES: 1125-29 WHARF STREET—PHONE G 1194

SPECIALISTS IN HEAVY HAULING BOATS SAFES MACHINERY ETC.

Band of Haidas Met Swift Justice When Caught by Warcraft

Armed Savages Raided Saltspring Island Store on March 9, 1861, But Were Bombarded After Defying H.M.S. Gunboat Forward

By GEORGE BONAVIA

MANY early settlers on Vancouver Island and adjacent islands in the '60's lived in constant fear of attacks by roving bands of Indians, intent on plunder and quick to commit murder if their plans were thwarted. In cases where the savages escaped punishment, they often became emboldened and carried out their pilfering close to Victoria and other populated centres. But some early records show that justice overtook the natives and they were made to pay dearly for their crimes.

One such episode occurred on Saltspring Island on March 9, 1861. Stealing silently along in thirty canoes, a band of Haida Indians swooped down upon the store of J. Begg, smashed the door in and stole flour, vegetables, a Union Jack, clothing, candles and other supplies.

Before Begg could secure his rifle, several Indians pointed their muskets at his head and commanded him to stand in his tracks until they secured what they wanted. H. Samson, a neighbor, heard the savages shouting with glee and ran up to render aid. He was threatened with sudden death if he did not immediately depart.

Half an hour later the Indians departed, laden with plunder. A hasty meeting of settlers was held, and it was decided to send an account to Governor James Douglas without delay. Louis Brown left in a canoe with a petition for action before the natives left for other parts to continue their depredations.

GUNBOAT ARRIVES

H.M.S. gunboat Forward passed Saltspring Island seven days later on her way to Nanaimo. Settlers were disappointed because the vessel did not anchor and send a boat ashore for details of the armed robbery. Begg and two others leaped into a canoe and traveled all night to catch up with the Forward. They met her anchored a few miles off Nanaimo and were taken to the port where a full account was given to Capt. Franklyn. A search of the vicinity revealed no Indians answering the description of the looters, although they had been noticed in the vicinity three days previously.

Capt. Robson, of the Forward, decided to comb the East Coast until he found the marauders. He invited Begg aboard to identify them. After a minute search of every bay, cove and inlet, the Indians were sighted encamped near Cape Mudge. Through a telescope, Begg recognized their canoes from characteristic Indian markings.

Soon there was a great commotion in the camp. The Indians blackened their faces with charcoal and manned the canoes for combat. A short distance from land the Forward was brought broadside on and two officers left in a boat to request the chiefs to come aboard for a conference. Their departure was well covered with cannon and rifles, but even then their mission was fraught with danger.

SHOUT DEFIANCE

Defying law and order, the Haidas attempted to take the white men prisoners. They shouted they were not afraid and defied the gunboat to open fire. Taking the challenge, Capt. Robson ordered a thirty-pounder fired over their heads. The shot had the opposite effect. Indian muskets and rifles belched forth a hail of lead.

Quickly rifles and cutlasses were handed out to sailors on the Forward. Cannons were brought to bear on the thirty canoes drawn up ashore. For several minutes the roar of heavy guns and rifles echoed like thunder throughout the neighborhood. Within fifteen minutes, several canoes were reduced to splinters, four Indians were killed outright and eleven wounded. The Haidas fled to the hills, leaving their dead, wounded and plunder on the beach.

Those on the Forward awaited the next move from the savages. Not a man aboard had been killed or injured. An hour later a few Indians crept down to the beach and manned a canoe with a small flag flying at the bow. A chief, known as "Captain Jefferson," was the spokesman.

UNABLE TO TALK

For several minutes after reaching the Forward, Jefferson and his followers were too excited to talk. The spokesman was kept as a hostage and told to send his companions back with an order that the other leaders should immediately come to the ship, or the remainder of their canoes would be destroyed and they would be hunted down by a landing party. Soon a number of docile Haidas arrived, but could give no coherent reason why they refused to parley before the battle commenced.

Next morning a frightened band of Haidas waited on the beach to find out what would happen to their chiefs. They were commanded to bring all their arms to the Forward. Soon the order was obeyed. They were willing to accept peace on any terms.

A thorough search of the encampment revealed tools sufficient for fifty carpenters, sufficient blocks and tackle to rig a schooner, fifty corkscrews, liquor sufficient to furnish twenty bars, silk and calico to stock a large shop, theodolites, barometers, ship's clocks and a large stock of stolen foodstuffs.

Five Indians who appeared to be in sole charge of the stolen goods were conveyed to Victoria and given long terms in prison. Much of the property was never identified.

A Competent Prescription Service

Combines prompt attention with careful, capable dispensing and immediate delivery. That is the service we give. Motorcycle delivery.

BROAD AT FORT — McGill & Orme LIMITED — PHONE G ARDEN 1196

Prescription Chemists

SIDNEY HOTEL

SIDNEY, B.C.

FRIED CHICKEN DINNERS SERVED EVERY DAY 75c

C. D. SHAW — BRUCE LOW

No. 1 100% FIR MILLWOOD

$2.25 PER CORD IN 2-CORD LOTS

INSIDE FIR, per cord ..... $4.00 — BARK SLABS, 2 cords $5.50

G 4044 COLWOOD WOOD CO. G 4044

728½ FORT STREET

To the Residents Saanich Electoral District

ARE YOU REGISTERED ON THE PROVINCIAL VOTERS' LIST?

QUALIFICATIONS FOR REGISTRATION

British Subject by Birth or Naturalization—Twenty-One Years of Age—Residence Six Months in Province of British Columbia—Thirty Days in Electoral District, Saanich.

To Register: Call at Room 311, 620 View Street, or Phone E 6523 for Information

J. Roberts, Deputy Registrar of Voters

OLD PUPILS IN REUNION

Interesting Feature of Education Week at West Saanich School

Friday was visitors' day at West Saanich School in connection with Education Week. A large number of parents and friends found interest and enjoyment in the exhibition of school work and activities.

An interesting feature of the afternoon was an old pupils' reunion. George Sluggett, who taught in West Saanich School in 1882, was present, as were the following residents of the district, who were his pupils: Mrs. Gertrude Thomson Hughes, Mrs. Dora Butler Clark, Mrs. May Butler Ludlow, Miss Rose Hagan, Councillor F. C. Hagan, Claude H. Butler, W. S. Butler, F. J. Sluggett and R. J. Parsell.

Mr. Sluggett gave an interesting talk about the early days of the school. At that time, he said, there were only fifty-eight teachers in all of British Columbia, of whom thirty-five were men. The cost of education for the province was $50,000 in 1882. Mr. Sluggett concluded his address by saying that although education costs many times as much today, it is worth it.

Councillor Hagan spoke briefly, as did Capt. N. Gray, one of the present school trustees of Saanich. The programme was brought to a close by an interesting address by Mrs. T. W. Walker, who was the first lady school trustee of Saanich some twenty years ago. Her daughter, Miss E. Walker, is now a member of the staff.

The visitors' book of the school bears on its first page the date, in Mr. Sluggett's writing, August 14, 1882. After more than fifty years, Mr. Sluggett inscribed his signature as a visitor to the school, along with nine of his former pupils.

PLAN EVENTS FOR CORONATION DAY

Hundreds of Public and High School Students to Take Part in Two Celebrations

Massed spectacular historical pageants by school students are planned on May 10 and 11 as part of Victoria's diamond jubilee celebrations. On May 12 hundreds of children will take part in a large display of physical exercises and dances in Macdonald Park, to observe Coronation Day.

Pageants will be held indoors, and will represent the Elizabethan era, the Delhi Durbar held for the crowning of Queen Victoria, and a third period yet to be settled. There will also be historical tableaux representing early days in Victoria, the farewell of King Charles I to his family, the arrival of the Phoenician traders in Britain, the signing of the Magna Carta, Australian scenes, the meeting of Stanley and Livingstone in Africa, a page from the life of Jacques Cartier, and a fragment of the life of Lord Nelson.

At Macdonald Park nearly 2,000 school children from Grades 1 to 6 will give a massed display of club swinging, physical exercises, folk dances, flag drill and a coronation pageant. Victoria High School will be represented by 700 students. A corps of 350 cadets will display their routine.

SHORT LIST FOR ASSIZE SITTING

Jury Cases for Trial Here Next Month Promise Very Brief Session

The next sitting of the Assize Court in this city has been set for Monday, March 15. The list of cases awaiting jury trials for the approaching sitting is a very short one.

There is a juvenile case that was traversed to this coming assize at the last sitting of the court here.

Rex vs. Meha Singh, in which the accused is charged with perjury arising out of trouble between two factions of East Indians will be tried at the assizes.

There is also the criminal charge against Jack Manning of having conspired to defraud John Soderstrom of $600. In this latter case of an alleged confidence game being practised, the accused Manning was taken to Vancouver following his committal for trial here, in order that charges of a similar character could be disposed of on the Mainland.

AIDED MOVE TO SAVE BUILDING

Alex Gillespie at Real Estate Board Meeting Tells of Work Accomplished

The Real Estate Board was advised Friday at the luncheon meeting held in Spencer's dining-room of the present situation respecting the old Hudson's Bay warehouse on Wharf Street. Alex Gillespie, chairman of the committee from the board which interested itself in the matter of preserving the structure, recalled the steps taken, following the raising of the subject by Lindley Crease, K.C., at the previous meeting.

The committee consisting of himself, Mr. Crease and J. O. Bridgman, had telegraphed to Hon. Dr. S. F. Tolmie, M.P., Mr. Joslyn, of the land department of the company at Winnipeg, and George W. Allen, K.C., of the Hudson's Bay Company in Winnipeg.

Mr. Gillespie said that the B.C. Historical Society had lent every assistance, and the Government of the province had come to their aid in the work. He also expressed thanks to B. A. McKelvie for assistance in the matter. Hon. A. Wells Gray had been most sympathetic, and the aid given by Premier Pattullo and Hon. John Hart was also referred to.

A reply received from Dr. Tolmie gave the information that the Historic Sites and Monuments Board had been appealed to and that body had turned the matter over to Judge F. W. Howay for report.

There was every indication that the site would be saved, said Mr. Gillespie, who spoke highly of the way in which Mr. Allen, of Winnipeg, had aided the work.

The board yesterday expressed its thanks to the committee for the good work undertaken, and which seemed to be now likely to be successful.

ESTABLISHED 1901

Angus Campbell & Co. Ltd.

1008 GOVERNMENT ST.

$12.95 to $19.50

The price makes you prudent . . . the colors make you pretty . . . .

Look at yourself in these newest Spring prints! The necklines chuck you under the chin in the most delightful manner. The sleeves arm you with tremendous chic. And the colors make you blossom out with all the freshness of the first daffy-down-dilly. Of excellent quality silks, in both women's and misses' sizes.

ASK ABOUT OUR BUDGET PAYMENT PLAN

BIG CHANGES ARE FORECAST

H. G. Garrett Is Speaker-Guest at Luncheon of Real Estate Board

"I believe big changes are coming in nearly everything," said H. G. Garrett, registrar of companies for the Province, in concluding an address upon securities which he gave before the Victoria Real Estate Board in Spencer's dining-room on Friday.

Mr. Garrett, however, did not elaborate along the line suggested, leaving the matter with the bare statement of prophecy that he had to offer. He expressed the opinion that none of the securities could be said to have values upon which they could absolutely depend.

Addressing real estate men, the speaker pointed out that the advice to investigate before investing was something that was not required to be offered to them. In their business, it was the universal thing to make careful investigations before buying.

SPECULATIVE STOCKS

In mining and oil stocks, however, Mr. Garrett felt that it might well be given as true that 90 per cent of the mining and oil stocks were 99 per cent speculative. In this connection, the speaker pointed out there were real exceptions like the Consolidated Mining & Smelting Company, which had investments in all parts of the world, and others of a similar character, which could be more accurately described as investments.

In oil, Mr. Garrett pointed out that the increasing scientific knowledge of the formations and better equipment had assisted materially in guarding against failures with regard to what was underneath the ground.

OFFERS ADVICE

Offering advice, Mr. Garrett said not to buy without the most careful investigation into the companies in which stock was being sold. The structural formation of the company should be examined.

British Columbia had been the first of the provinces to introduce strict laws in this respect, and Ontario had now followed with even stricter laws in regard to the protection of the shares. They must realize that in spite of the wisdom and foresight expended, the element of speculation entered into these investments, however.

KING'S 15th Anniversary

Shoe SALE!

Continuing these great values . . . sweeping reductions throughout our entire stock. They are going fast . . . Be here Monday AND SAVE!

SPECIAL!

WOMEN'S ARCH SHOES

Fine kid, welt soles, in black and brown ties and pumps. All sizes. Regular to $6.50.

$3.95 and $4.95

Hundreds of pairs of women's shoes . . . all types and styles; black and brown Oxfords, ties and straps. One group . . . At only, pair $1.95

MEN'S SLATER SHOES

Black and Brown Oxfords, all styles to choose from. Regular to $10.00, and now

$6.95 and $5.95

BOYS', GIRLS' AND CHILDREN'S SHOES

Close out Oxfords, Ties and Straps. To clear at ..... 95c and up

KING'S SHOE STORE

710 YATES STREET — METROPOLIS BLDG.

This big Studebaker is *Canada's spotlight economy car!*

Selling sensationally BECAUSE OF ITS SAVINGS

ACTUAL PHOTOGRAPH

STUDEBAKER again made sales history in January hard on the heels of a record-breaking 1936!

Alert motoring Canada, more eager than ever for economy in its cars, is swinging over to the impressively economical new 1937 Studebaker which in test after test equals or betters the gas and oil mileage of lowest priced cars.

World's first car to offer the dual economy of the Fram oil cleaner and the gas-saving automatic overdrive! World's only car with the built-in automatic hill holder and feather-touch hydraulic brakes! World's only car with revolutionary and exclusive rattle-proof rotary door latches that end all need for slamming!

Silvery "winged victory" front end! Air-curved steel-reinforced-by-steel body with a paint finish twelve coats deep! World's smartest interiors styled by Helen Dryden! World's largest luggage capacity! See and drive a new 1937 Studebaker Dictator or President now!

As low as $959 DELIVERED in Walkerville, Ontario

Government Taxes, Freight and License Extra

Studebaker's C. A. C. 7% Budget Plan Offers Low Time Payments

A FEW CENTS A DAY MORE THAN A LOWEST PRICED CAR!

JAMESON MOTORS LTD.

740 TO 750 BROUGHTON STREET

DISTRIBUTORS FOR STUDEBAKER CARS AND TRUCKS ON VANCOUVER ISLAND

BD WATCH FOR IT!

LARGE ORDER FOR LIME IS PLACED

U.S. Concern to Take 90,000 Tons of Rock From Nelson Island Quarries

Announcement of more than ordinary interest as indicative of the increased interest being taken in the non-metallic resources of British Columbia was made here yesterday by G. C. Walker, president of the International Lime Corporation, Ltd., who stated that he was in receipt of a telegram confirming the placing of an order with his firm for the sale of 90,000 tons of lime rock.

Mr. Walker, who returned to Vancouver last night, stated that the order comes from United States. Arrangements will be made for systematic delivery of the order. The first shipment will be made from the Nelson Island quarries early in March. A large cargo steamer will arrive at Blind Bay, Nelson Island, on March 9 to commence loading.

The International Lime Corporation, Ltd., is a British Columbia company, in which a number of Victoria investors are interested. The concern has large deposits of high-grade limestone on Nelson Island, and has a considerable plant in operation there. Other large orders are in the process of negotiation, Mr. Walker stated.

Matador Cylinder-Type VACUUM CLEANERS Now on Display

$59.00 Complete

McLENNAN, McFEELY & PRIOR

1400 Government St. G 1111

SAVE! In the 9c SALE

MONDAY AT YOUR NEIGHBORHOOD

PIGGLY WIGGLY (CANADIAN) LIMITED

6 STORES TO SERVE YOU

The Daily Colonist

Established 1858

The Colonist Printing and Publishing Company, Limited Liability

J. L. Tait, Managing Director

Subscription Rates by City Carrier:

Yearly	$12.00
Monthly	1.00

All subscriptions payable in advance. Mail subscribers are requested to make all remittances direct to The Daily Colonist.

Subscribers in ordering change of address should be particular to give both old and new addresses.

Subscription Rates by Mail:

To Canada, British Empire, United States and Mexico:

Yearly	$6.00
Half-Yearly	3.00
Quarterly	1.50

To All Other Countries:

Yearly	$18.00
Monthly	1.50

Sunday, February 28, 1937

A SORRY MESS

The doctors of British Columbia, by a vote of 601 to 13, have rejected participation in the Health Insurance Act as devised by the Provincial Government and passed by the Legislature at its last session. Without the co-operation of the medical profession no such legislation can be put into effect. It therefore follows that the Act is now a superfluity on the statute books. Only by such amendments as can be made by the Legislature, and of a character to which the medical profession consents, can compulsory health insurance be introduced into this Province.

It was apparent from the beginning of the agitation to adopt state medicine in British Columbia that any plan must fail without the co-operation of the doctors. The Provincial Government took a headstrong course and put the cart before the horse; in other words, it framed its Act and then believed that the doctors could be forced to accept it. It counted without the standards that prevail in the medical profession; it counted, as well, without an appreciation of the character of the service which the people of British Columbia expect in case of sickness or any physical ills. The doctors are determined, and rightly, to combat any legislation which will reduce their standard of service to suffering humanity, and that the panel system devised under a compulsory plan undoubtedly would do.

The courses open to the Provincial Government in the impasse that has been reached are easily outlined. Obviously it intends to persist with compulsory health insurance, because the Health Insurance Commission is being maintained and paid, although, for the time being, its work is ended. The Government can hold an election with health insurance as one of the main issues. It can decree another session of the Legislature at which an amended Act might be passed. It could take a plebiscite of the people, either on the principle of compulsory health insurance or on the terms of tentative legislation, through amendments to the existing Act or by an entirely new Act. The Government's position is not an enviable one, and the fact that so much opposition developed to health insurance in the Legislature makes it certain that, now the attitude of the medical profession is known, that opposition is likely to grow. It will grow, unless in advance an agreement is reached with the doctors.

The whole matter has been a sorry mess, and reflects discredit on both the Provincial Government and the Legislature, the former for having devised the measure without the assistance of the doctors, and the latter for having sanctioned such a half-baked scheme. It is another illustration of hurried legislation, and there has been much of this in the political history of the Province, as is illustrated in the number of amending Acts it is necessary to pass at each succeeding session of the Legislature. The whole case of compulsory health insurance should be considered anew. It should be considered in the light of the fact that probably a majority of the people of British Columbia are opposed to the proposed compulsion but would be ready to welcome an optional scheme.

CHANGING MORALS

No greater revolution, fraught with graver consequences, has taken place during the last three or four decades than the changing morals of so many people. Nothing gave a greater impetus to this than the period of relaxation that followed the Great War. Then pent-up emotions seemed to find vent in licence; a way of living, previously looked at askance, became commonplace, moral standards were changed, some abandoned altogether. The logical sequence to this has been a period of mental unrest, because the guiding star of righteousness has lost its power in so many lives. A period of libertinism inevitably has its reaction. Its pleasures turn to ashes in the mouth; "These are wells without water, clouds that are carried with a tempest; to whom the mist of darkness is reserved for ever."

Christianity as exemplified in the churches has endeavored to offset changing morals by teaching modern versions of that religion. The effort has been to present a faith so rational as not to offend the intelligence of the time. There are even those in the pulpit who lay stress on what people need not believe, and in doing so are losing sight of what are the urgent spiritual needs of ordinary humanity. Despite changing morals, those needs continue and are perhaps more insistent because of the emptiness in so many lives. It would seem that any recall to religion must get back to the primary aim of a living faith, must realize that the heart has to be touched as well as the mind if man is to have access to the eternal world. In religion the mind and the heart must be made one. Faith calls for the exercise of every faculty; it demands the whole man, his will, his reason and his emotion.

It has been the way throughout human history, in all societies and individuals, that good has been inextricably mixed with evil. The great spiritual struggle has been so that goodness may act as a purgative process to drive out evil. The changing morals of such a large percentage of people in the world are due to a departure from the realization that the moral life of man has a definite character that has purpose, hopes and even fears, with its aim to attain the true nature of life and to preserve and develop its unity. Where there is a deterioration in morals there is a departure from manhood's power and dignity. The last test of what a life should be is the preservation of the moral pact of truth, purity and beauty. It is the man of spiritual character who rises superior to distractions and impulses, who ignores lower motives or passions, who seeks the pearl of great price, and who in action and in life desires to achieve unity.

Those in this age of ours who have been the exponents of changing morals, who are giving evidence of looseness in living, are those who, whether they know it or not, are creatures of circumstances. They follow the easy way of surrendering to temptation; they lack a standard of judgment; they play different parts in different surroundings; moral unity in action does not govern their lives. What is the counteractant to a departure from high moral standards? It is the realization that there must be some dominant purpose that controls all true character. Christianity teaches that this purpose is duty, service and obedience to the Divine Will. The problem, therefore, in any recall to religion is to preach the doctrine of a master motive in life, to manifest a fact already anticipated by conscience. That way lies happiness and peace of mind, giving the realization that there is a centre to life and that a true sense of moral values helps in the interpretation of human experience in the light of the Divine Mind.

The conception of morals never changes in the mind of the man of true character. It never changes in anyone who holds fast to the eternal verities of truth, justice and goodness. Where there is equanimity in the mind regarding the facts of spirituality there is harmony in a way of living, there is peace in the heart, there is the wise alchemy of faith continuously acting in developing a richer conception of the wealth of spiritual energy. Wherever the sense of moral values has been deadened there is the tendency to refuse to discharge a duty because it is irksome; there is failure to follow an ideal because it may interfere with material advancement; there is compromise with conscience; there is a destruction of spiritual desires. Every act in contempt of conscience brings its retribution; it robs the will of strength; it hardens the heart. Evidence of this deterioration is to be seen on all sides. That is why the recall to religion is an imperative necessity of the time if manhood is to be directed into the path along which it is possible to follow on to the goal of the highest of callings, that of development in the ever-ascending triumph of faith.

Wherever there is a lack of faith there is a lack of clear and operative moral ideas. Those who introduce looseness into their lives forget that they are the heirs of immortality; they forget the soul's destiny, and allow the lesser things to divert them from progress towards the City of God. The thought to be reinstated in the heart is that which will exalt by those immortal longings which are so many windows opening upon Heaven. Spirituality, as so many think, does not induce dullness; it liberates the spirit; those who dwell with Christ lose no good thing they rightly value; they possess it with a fresh and greater delight. It is the distinguishing mark of Christian ethics that their range is universal. Thus it is that moral standards of the highest are true for all men and in all circumstances. It is their application alone that will bring about a revival of faith. Wherever they are embraced there is no longer unreflecting absorption in the world's affairs; there is no superficiality of thought and lack of conviction. There is the power given to make a triumphant stand against the forces of evil. Faith endows with the ability to pass on to new knowledge; it leads from hope to attainment, and is the preparation for the fuller Apocalypse when all things, including the mystery of life, will be known.

Mr. Thomas L. Church, M.P. (Toronto-Broadview), says that the Provinces "are nothing but a lot of Balkan States fighting among themselves and the taxpayer is made to pay." This opinion is probably inspired by the continued presence in Ottawa of so many Provincial Cabinet Ministers and their insistent pleas to the Federal Government for monetary assistance. The four Western Provinces are definitely on relief from the Dominion Exchequer, and they vie with each other in their claims for largesse.

PITFALLS OF PRONUNCIATION

Though Nature's aristocracy
Speak often in hypehbole
They're bound to get into a hole
Speak often in hyperbole
Likewise no plea avails the geulus
Who mispronounces heinous heenius.
And Nemesis will overtake
The low-brows with ; reis
Who perpetrate the shocking break
Of calling her Nemeesis.

Montreal. —C. E. Benedict.

The world's great men have not commonly been great scholars, nor its great scholars great men.
—Oliver Wendell Holmes.

The Weather

Meteorological Office, Victoria, B.C., at 7.00 p.m., February 27, 1937.

SYNOPSIS OF WEATHER CONDITIONS

Pressure remains high on the Mainland, and low off the Pacific Coast. The weather has been fair and comparatively warm throughout British Columbia, with the exception of a few light showers in the South.

It is fair and somewhat milder in the Prairie Provinces.

PRECIPITATION AND TEMPERATURES

(Precipitation—rain or snow—for twelve hours to 5.00 p.m; temperatures for twenty-four hours.)

	Precipitation	Min.	Max.
Victoria	--	36	44
Nanaimo	--	39	49
Vancouver	.01	40	52
Kamloops	--	14	34
Prince George	--	4°	38
Estevan Point	.04	38	46
Prince Rupert	--	24	44
Langara	--	32	40
Atlin	--	28	32
Dawson	--	2	14
Seattle	--	42	54
Portland	--	36	52
San Francisco	--	44	58
Spokane	--	30	44
Los Angeles	--	46	70
Penticton	--	14	--
Vernon	--	10	30
Grand Forks	--	14	36
Nelson	--	16	40
Kaslo	--	18	--
Cranbrook	--	12	35
Calgary	--	2°	32
Edmonton	--	4°	32
Swift Current	--	6°	22
Moose Jaw	--	12°	22
Prince Albert	--	8°	16
Qu'Appelle	--	8°	22
Winnipeg	--	10°	15

° Below zero.

SATURDAY

Minimum	36
Maximum	44
Average	40
Minimum on the grass	30

Weather, cloudy; sunshine, 6 min.

5:00 P.M. WEATHER REPORTS

Victoria—Barometer, 30.20; calm; cloudy.

Vancouver—Barometer, 30.20; wind, SW., 4 miles, cloudy.

Kamloops—Barometer, 30.34; calm, clear.

Prince George—Barometer, 30.16; calm; clear.

Prince Rupert—Barometer, 30.18; wind, N., 4 miles, fair.

Estevan Point—Barometer, 30.14; wind, SE., 12 miles; cloudy.

Tatoosh—Barometer, 30.16; wind, E., 20 miles; fair.

Portland—Barometer, 30.14; wind, NW., 8 miles; cloudy.

Seattle—Barometer, 30.16; wind, SW., 4 miles; fair.

San Francisco—Barometer, 30.20; wind, S., 10 miles, fair.

Note and Comment

By Sandham Graves

Some of the world's enduring literature was written with quill pens that scratched their way across stiff parchment paper, with many blotches and erasures, but with a discriminating choice of words, selected one at a time from that vast storehouse which is the English language.

Little has happened to the English language in the interval, except that it has grown richer. It is a fact, nevertheless, that with few exceptions little real literature is being written today. Modern haste has injured craftmanship; spoken and written vocabularies are turning towards those of motion and speed; and most written thought is dressed up in the first words that come to hand, or next-best words.

• • •

Journalism, one offender, has the obvious excuse that all news is written against time, with the minute hand of a watch or clock putting in the periods. Newspapermen as a whole do not seek the rut into which they fall; it is thrust in front of them by physical limitations of their work. Despite that, news writers are fully conscious of the great diversity and extent of the English tongue.

It is a wonderful language. There are smoothly flowing, quiet and encouraging words in which to put calm, persuasive and sympathetic thoughts. There are quick noisy, and boisterous words in which to express the excited acts of a roisterer. There are stormy, turbulent, cyclonic words in which to paint the upheaval of man or of the elements. There are bright, gossamer, airy words which are suitable to fairies, elves, and puckish turns of magic.

• • •

One could make a study of words, and fall far short of exhausting even the obvious, surface implications of the subject. A study of words in any tongue affords an index to the quality of the people who have made that tongue. The English language, to me, is truly cosmopolitan. It has taken a little here and a little there from other tongues about the world. It is a traveled language, with roots in the long ago and branches forking out into tomorrow.

All of this I say in exasperation, because the longer I stay in journalism, the less time I seem to have to select the right word, or even one that is approximately correct. I envy those men who wrote their best works propped up in bed, with a rough board over their knees, picking through the unlimited gardens of our tongue for the one word which would blossom under their hands. Their thoughts were well-dressed; fit for any company!

• • •

The poets have given us words for the ear, words made to be sounded. The dramatists have given us the language of conflict and clash, the fast play of human will upon will, with victory and defeat contending every foot of the way to the last curtain. The essayists have given us correct and precise words, though at times devoid of much music. The choristers have given us music in words which at times are slender in meaning.

There are the lean, sparse words of business. The exacting words of finance. The practical words of trade and industry. The traveled, and accented, words of travel. Reverent, God-fearing, words of true mariners. Vivid and energetic words of youth, often heedless words, too. Vocabularies for the butcher, the baker, the candlestick-maker; for the airplane and its crew; for iron cogwheels of manufacture; and for all human pursuits of man, woman, and child.

• • •

Some of the world's most enduring literature was written with quill pens, selected one word at a time with painstaking care and fine discrimination. Truly, they had well-dressed thoughts in those days; while now our written language is going a little shabby. It begs at its knees.

Tides at Victoria

MARCH

Time of tides (Pacific standard time) at Victoria, B.C., for the month of March, 1937

Date	Time H.M.	Ht. Ft.	Time H.M.	Ht. Ft.	Time H.M.	Ht. Ft.	Time H.M.	Ht. Ft.
1	4:58	8.2	12:11	4.1	19:08	6.3	22:43	9.1
2	5:19	8.3	13:05	3.8	.....	.....	.....	.....
3	5:35	8.3	13:58	3.6	.....	.....	.....	.....
4	5:50	8.3	14:51	3.4	.....	.....	.....	.....
5	6:03	8.3	15:50	3.2	.....	.....	.....	.....
6	6:42	8.1	16:41	3.0	.....	.....	.....	.....
7	7:26	8.2	17:35	2.8	.....	.....	.....	.....
8	8:38	7.9	18:50	2.9	0:33	8.0	14:20	2.7
9	9:36	7.6	19:58	2.4	10:56	8.0	19:01	2.7
10	10:59	7.5	7:26	6.7	12:00	8.0	19:38	2.8
11	2:00	7.6	8:01	5.9	12:01	7.9	20:15	2.2
12	2:55	7.7	8:40	5.0	14:01	7.8	20:50	2.7
13	3:07	8.0	9:26	4.3	15:06	7.6	21:25	4.3
14	3:28	8.2	10:11	3.3	16:20	7.3	21:58	5.1
15	3:48	8.3	11:03	2.8	17:53	7.0	22:32	5.9
16	4:15	8.7	11:58	2.3	19:46	6.9	23:06	6.5
17	4:45	8.8	12:55	2.0	21:51	7.2	23:31	7.1
18	5:16	8.8	13:55	1.9	.....	.....	.....	.....
19	5:55	8.7	14:58	2.0	.....	.....	.....	.....
20	6:45	8.3	15:56	2.2	.....	.....	.....	.....
21	1:36	7.8	4:51	7.7	8:34	7.9	17:00	2.5
22	1:53	7.8	6:26	7.2	10:01	7.5	17:59	2.9
23	2:07	7.8	7:11	6.3	11:30	7.3	18:50	3.3
24	2:16	7.8	7:49	5.6	12:45	7.1	19:35	3.9
25	2:20	7.8	8:21	4.8	13:51	7.0	20:11	4.4
26	2:22	7.7	8:55	4.2	14:55	6.9	20:45	5.0
27	2:20	7.9	9:30	2.9	16:00	6.9	21:13	5.5
28	2:45	8.0	10:08	2.2	17:15	6.7	21:36	6.0
29	3:02	8.1	10:49	2.9	19:50	6.7	21:52	6.5
30	3:20	8.2	11:28	3.7	.....	.....	.....	.....
31	3:26	8.2	12:12	3.7	.....	.....	.....	.....

The time used is Pacific standard for the 120th Meridian west. It is counted from 0 to 24 hours, from midnight to midnight. The figures for height serve to differentiate high water from low water. Where blanks occur in the table, the tide rises or falls continuously during two successive tidal periods without turning.

The height is in feet and tenths of a foot, measured from the average level of low water.

To find the depth of water on the sill of the Esquimalt drydock, add 19.9 feet to the height of high water as above given.

A hen that lays 200 eggs a year produces at least five times her weight in eggs during that period.

Shawnigan School Has Visiting Day

SHAWNIGAN LAKE, Feb. 27.—The Shawnigan Lake Public School was visted by about twenty parents, trustees and interested friends on Friday in connection with the local observance of National Education Week. Mrs. E. G. Gibson, secretary of the school board, briefly outlined the meaning of education week and introduced the principal, J. R. Bowett, who gave an enlightening talk on the advantages of the new curriculum.

The Observation Car

By THE EDITORIAL STAFF

Halted Demonstration

Demonstrations at hockey games and other sports events are common the world over, but it was left to the Englishman to solve the quickest and easiest way to end such uprisings. During the Canada-England hockey fixture at Wembley Stadium Friday evening, 11,000 spectators, riled over the banishment of two players, hurled debris of all sorts on the ice. The game was halted for fifteen minutes before someone suggested to play the National Anthem. As the strains of "God Save the King" were heard the fans stood rigidly at attention and the demonstration was over. By the time the anthem had ended the partizans had recovered their composure and the game proceeded. Perhaps other countries will follow the steps set by the Old Country. It worked successfully in England. Perhaps the results would be similar elsewhere.—S.T.

• • •

He Will Be Missed

Another familiar face is missing from the clubhouse at the Victoria Golf Club these days. "Jim," popular Chinese steward for the past nine years, passed away suddenly during last week, and his absence from behind the main desk will be noted by members, guests and tourists from all parts of the country. He aways greeted you with a smile, was very courteous, had a genial disposition, and was loyal and fairful to the club's executive during his long employment. "Jim" got his start under the late Wai, who was head steward at the Oak Bay links for close on to thirty years, and he certainly followed in his predecessor's footsteps from every possible angle. Capt. J. V. Perks, secretary of the club, will probably miss his Chinese steward more than anybody else connected with the course. It was to "Cappy" that "Jim" went when he sought advice, orders or other information. But the combination is severed now, and it will be some time before it will be connected again in a similar manner.—J.D.

• • •

Radio Rages

The famous fued between two leading radio comedians, Jack Benny and Fred Allen, has now spread to two popular tenors of the air, namely, Morton Bowe and Jack Benny's star tenor, Kenny Baker. Mr. Bowe has taken an offence at the way Mr. Baker holds on his high notes longer than he does. We wonder which singer has the most breath.—S.K.M.

• • •

Buggy Days Are Here

Not so many years ago the sale of a buggy whip would hardly have been called "news." Today The Rouleau Enterprise, the weekly newspaper of Rouleau, Saskatchewan, devotes a front-page "box" story to such an incident. "For the first time it has been done in years, a buggy whip has been sold in Rouleau," says The Enterprise. "The unusual sale took place yesterday when a customer entered W. G. Smith's hardware store and asked for the article. Russ. Smith was able to provide rapid service, knowing, because he had taken stock recently, exactly where the whips had been stowed after they had passed from popular demand years ago. A buggy whip, it might be explained, is a whip that is used, not to whip buggies, as its name would imply, but rather to "touch up" driving horses or horses that haul a light buggy or cutter. Driving horses, buggys and cutters are few and far between in the Rouleau district, the majority of farmers doing their Summer travelling by automobile, and when horses are necessary because of blocked roads in the Winter time, as in the present case, work horses are used with heavy sleight. Buggy whips, it is obvious, would have little effect on the heavy work horses."—B.H.B.-W.

• • •

Another Fish Story

Several days ago a customer left two Saanich Inlet fish in a broker's office with the understanding that a friend would call for them within a few hours. The friend failed to show up. Some time later the office girl of all work was doing a bit of dusting in her spare time, when her sensitive nostrils were upset by a powerful odor. It was the fish, grown potently putrid from decomposition. She found a bit of sacking to wrap them up just as the original owner breezed in to get a quotation on Amalgamated Steel Mines, or some such stock. She proferred him the ripe articles, but he said nay. He did not want a corner on fish that day. Mentally the girl thought he was a far bigger fish than those in the sacking. He left to enter his automobile, parked outside. With the fingers of her right hand held over her nostrils, the girl flung the fish through the door. The owner sheepishly returned and threw the parcel in his car. Sign on the door of a local shop: "Through this doorway pass the most friendly folk in town—our customers." We believe Army and Navy Veterans in Canada, Victoria Unit No. 12, deserve credit for thrift. Members save all the tinfoil from cigarettes and tobacco packets and it is sold to aid the Queen Alexandra Solarium. Could local radio dealers take a tip from Seattle. In that city one can buy a radio set valued up to $135 with no down payment and terms of 33 cents per day. . . . Broad Street Bertie spoke a mouthful when he whispered in our ears: "Local newspapers are the only ones in the world that give a hang about the community." . . . Having had a great deal of experience in merchandising, our tobacconist friend defines a counter-irritant as a woman who shops all day without buying anything. . . . Bill the Broad Street barber, thought he would be ultimately driven to the poorhouse. He told us the finance company took his car, so he thinks he will have to walk.—G.B.

• • •

Now Comes March

If for no other reason than that its winds usually sweep away the last vestiges of Winter, we should hail the coming of March. Tomorrow, first of the month, is also St. David's Day . . . On the 17th, good Irishmen celebrate St. Patrick's Day, while this year Easter falls on the 19th and 22nd. . . . Famous men who were born in March include Michael-angelo, Viscount Melbourne, Viscount Milner, and the Duke of Gloucester . . . In its thirty-one days it has marked the Russian Revolution of 1917, the assassination of Gustavus III in 1792, the death of Manzarin, Morley and Foch, and the English declaration of war against Imperial Russia in 1854.—B.G.

Letters to the Editor

No letter to the Editor will be inserted except over the proper signature and address of the writer. This rule admits of no exception. No letter should exceed 300 words in length.

EMPIRE DEFENCE

Sir,—I find it extremely easy to take no interest whatsoever in your editorials; they are, as a rule, perfectly innocuous and can be safely used to light an ordinary fire.

When, however, you write about "Canadian Foreign Policy" and "Empire Defence" you are "at sea" in more senses than one, and need to be rescued by the Vancouver Island Lifeboat Association.

Your attempt to conduct the naval policy of the British Empire from an editorial desk saturated with Conservative greed, malice, ignorance, bigotry and spleen, resolves itself into a personal attack on Mr. Mackenzie King and Mr. Ian Mackenzie.

One of the commonest epithets used by the mindless Conservative in describing Canada's Prime Minister is that of "traitor," and when you write that as the result of Mr. Mackenzie King's and Mr. Ian Mackenzie's direction of Canada's contribution to Empire defence, "Canada would have to close her ports to British warships and enforce that closure. The latter effort would mean taking up arms against the Empire of which she is a part."

All that you are contributing to British naval policy is "bilge."

Meanwhile, at Ottawa, Mr. Mackenzie King has been given an overwhelming vote of confidence in his policy of Empire defence, while Mr. Bennett whose "blasting policies" brought Canada to the verge of ruin, has remained completely silent on the subject of Imperial defence, an example which you might well follow.

JOHN BOWEN-COLTHURST.

Milne's Landing, B.C., February 24, 1937.

FOREIGN NEWS

Sir,—Is the present dread of war between nations in Europe, which appears day after day in our newspapers, in our thoughts and in conversation, something which has been not recorded in previous times? The reply can best be given by extracts from newspapers of good character and standing, and the year I choose is 1855, the time of the war with Russia when we were allies with France and Sardinia. As I write these lines I have in front of me The Illustrated London News for Saturday, July 28, 1855, and I quote an extract from the front page article, which has the caption, "Public Disquietude." "A sense of disquietude pervades all classes. The symptoms of it are evident on every side. We may well ask, however, why this should be? The people are almost unanimous on the subject of the Great War in which we are involved; the Parliament divided and subdivided, as it is, into parties and factions—or into amorphous and acephalous remnants of both—is yet sufficiently united to begrudge no money that the Government can ask to carry on the struggle, and sufficiently patriotic to support any ministry that will pledge itself to uphold to the last gasp the national honor in the Crimea, and dictate peace to insolent and overbearing Russia at the cannon's mouth. The press, which Lord John Russell calls "ribald," because it exposes his incapacity; and which Mr. Bright, a quondam demagogue, brands as "profligate" because it denounces his Russian sympathies as alike cowardly, unsafe and dishonorable—keeps up the popular enthusiasm, because it feels the war to be just and necessary, and because it knows that a defeat or a hasty and baseless peace, would imperil the national safety. In all this it exhibits a zeal, an ability, a courage and a patriotism which we look for in vain among the more recognized powers of Government. If disasters have in any way befallen us, we have not incurred defeat, or even humiliation. We have destroyed the trade, imprisoned the fleets, invaded the soil, and demolished the fortresses of our enemies. Victory is almost within our grasp, and every day promises to secure it for us; but, notwithstanding all these and a thousand other favorable circumstances—notwithstanding the unparalleled unanimity of Parliament, people and press—there is almost as much dissatisfaction with the prospects of the war and the conduct of the Government, as if some great calamity were impending, or English honor had received a taint from our own hands or those of our adversaries. . . . The true reason of the existing apprehension is that the people are suspicious of the governing classes. With an unerring instinct superior to logic, they dread Russian influence in high places, and discover a desire on the part of too many influential persons to end the war, merely because it is inconvenient, and because it agitates in its progress many questions which they would rather let sleep."

There is much more in the article which displays similarity of ideas with those which we now associate with the present situation in European countries, but lack of space forbids more of its display in this letter. I advise students to read the whole long article which is of great guiding value across the sea of chaotic thought of the present day. Next week my fourth letter will deal with "The talk of war which we are accustomed to hear from some quarters."

F. V. LONGSTAFF,
Major ret.

F.R.G.S. since 1898.
50 King George Terrace, Victoria, B.C., February 25, 1937.

FIFTY YEARS AGO TODAY

(From The Daily Colonist of February 28, 1887)

Museum Curio—W. Charles has forwarded to the Provincial Museum a rare and beautiful curio. It is supposed to be the petrified branch of a tree which has been taken in charge by a small marine insect the size of a grain of wheat. By united effort it is supposed that the little workers firmly attached the branch to a large stone and then covered the whole with a white calcerous substance, making it at first sight appear a large branch of coral. A number of the insects still adhere to the branch, and one of these will be forwarded to Professor Baird at Washington, requesting his opinion on the matter. The curiosity was fished from a depth of 100 fathoms by the Port Simpson Indians in Work's Canal.

Sinking of Emigrant Ship—The surviving passengers and crew of the British emigrant ship Kapunda, which was sunk in collision off the coast of Brazil on January 30, when over 300 persons were drowned, have arrived at Plymouth. They confirm the statement that the bark Ada Melmore, with which the Kapunda collided, had no light.

Washout on the E. & N.—The train which left Russell station on the E. & N. Railway, yesterday morning, had to return on account of a washout near the hill at Goldstream. The damage was promptly attended to, but it is thought that there will be several washouts as the water is pouring down the mountains in torrents.

GARDENING GLOVES
Made from soft, washable peccary suede. Sizes for ladies and gentlemen
"THE WAREHOUSE"
1420 Douglas Street 1110 Government Street
39c PER PAIR

Announcing
The Appointment
of
HART H. HENDERSON
As Manager of the
VICTORIA BRANCH
of the
CANADA LIFE
Succeeding
JOHN H. NORTON
Now Manager at
WINNIPEG

Mr. Henderson brings to the management of this Branch a valuable experience in Life Underwriting, having been associated with the Canada Life for several years, first as Life Underwriter, then District Manager, at Tisdale, Sask.

Citizens of Vancouver Island are invited to avail themselves of the services and assistance of the Victoria Branch, under the able direction of Mr. Henderson, in all matters pertaining to Life Insurance and Retirement Income Plans.

The Canada Life
Assurance Company
Established - 1847
Canada's Oldest Life Assurance Company

STOCKER'S SECURITY STORAGE LTD.
VICTORIA'S FINEST FURNITURE
WAREHOUSE
MOVING · PACKING
PHONE G8181

Ford
70 Used Cars
To Choose From
Is there a certain make—a certain model you would like to buy? You are most likely to find it here because the Ford V-8 is the universal car in the low-price field, and because we have sold so many of these we therefore have a greater variety of used cars taken in exchange to offer you?

1928 NASH SEDAN	$175
1928 CHRYSLER SEDAN	$225
1929 ESSEX COUPE	$295
1930 FORD ROADSTER	$265
1931 FORD COUPE	$365
1931 FORD TUDOR	$335
1932 FORD TUDOR V-8	$450
1931 PLYMOUTH SEDAN	$495
1932 ESSEX SEDAN	$550
1934 FORD FOR-DOR V-8	$695
1934 PLYMOUTH SEDAN	$695

NATIONAL MOTOR CO., LTD.
819 YATES STREET

Cranleigh House School
FOR BOYS
The Oak Bay Day School
Preparatory and High
C. V. MILTON
Cadboro Bay Road E 8014

GRIP-FIX
Relieves Colds in a Night
La Grippe, 24 Hours.
Price, 35¢
Obtained at All Good Drugstores.
Special Agents:
VANCOUVER DRUG STORES

The efficient Greeks believed that if a thief wore an opal he could steal in broad daylight and not be caught.

RAY'S

MONDAY SPECIALS

Your Cash Will Buy More and Your Scrip Will Go Farther at RAY'S

VEAL STEAKS, 2 lbs. for 25¢
Selected Milk-Fed—Extra Good

YOUNG FOWL, lb. 20¢

LAMB RIB CHOPS, lb. 20¢
The Finest Local Lamb

Roasting Chickens, lb. 25¢

STEAKS
Your Choice of Any Tender Beef Steak
ALL ONE PRICE
Your Choice of Any Steak in the House
Porterhouse, lb.
T-Bone, lb.
Swiss Steak, lb.
Sirloin, lb. 17c
Round Steak, lb.
Club, lb.
No steaks over 17c per lb.

Beef Tongues, lb. 15¢

Fresh Liver, lb.
Fresh Hearts, lb.
Sausage Meat, lb. 5c
Hamburger, lb.

BEEF STEAK KIDNEY PIE MEAT 2 lbs. 25¢

GROCERIES

SHREDDED WHEAT (Limit 2), each 8½¢
SUGAR CRISP CORN FLAKES (limit 2), each 5¢
CAMPBELL'S SPAGHETTI. Stock up now, each 8¢
ROYAL CROWN CLEANSER 3 for 10¢
OGILVIE MINUTE OATS, tube, each 7¢
PUFFED RICE or WHEAT, cellophane, each 6¢
Reckitt's Blue, each 4¢
NABOB TOMATO JUICE, 10½-oz., each 4½¢
OGILVIE'S WHEATHEARTS, 3-lb. bags, each 17¢
MATCHES, 12 boxes in a package, per packet 6½¢
Good Rice, 2 lbs. for 9¢
ROYAL HOUSEHOLD FLOUR, 2's, each 10¢
ROYAL HOUSEHOLD FLOUR, 49's, each $1.88
Finest Australian PASTRY FLOUR, 5's 15¢
Columbia Peas, each 7½¢
BRAID'S BEST TEA, lb. 35¢
ORCHARD CITY PEAS (limit 4). Special, each 8¢
NABOB TOMATOES, 2's squat 2 for 15¢
NABOB PEAS and CARROTS 2's (limit 2), each 9¢
ROYAL YORK CARBOLATED SOAP 3 for 10¢
PEARL WHITE or R.C. SOAP (limit 2) 2 for 5¢
DOLE'S PINEAPPLE JUICE, 1's 2 for 19¢

FRUIT DEPT.
Crisp White Celery, per bunch 9¢
BURBANK POTATOES 8 lbs. 25¢
Extra Large SUNKIST GRAPEFRUIT 5 for 25¢
ROME BEAUTY APPLES 4 lbs. 25¢

REMEDIES DEPT.
EMBOSSED NAPKINS, assorted, 15c size, each 10¢
MERCUROCHROME, Special, per bottle 9¢
ABSORBENT COTTON, 1-lb. rolls 29¢
LIFEBUOY SHAVING CREAM, 35c size 25¢

FISH DEPT.
Whole Whiting, lb. 7¢
WHITING FILLETS 2 for 25¢
Fresh Herrings, 3 lbs. 19¢
FRESH SOOKE CRABS 2 for 35¢

CANDY DEPT.
FINEST PEANUT BRITTLE, Special, lb. 14¢
Cough Drops, lb. 19¢

BUTTER
FIRST GRADE
30¢ lb. 3 lbs. 88¢

MILD CHEESE, lb. 19¢
MEDIUM CHEESE, lb. 23¢
EDAM CHEESE, lb. 28¢
GORGONZOLA, lb. 45¢
DANISH ROQUEFORT, lb. 45¢

Women Organize New Group to Deal With Municipal Questions

Mrs. Alice McGregor Heads Women's Rate and Taxpayers' Association—Issues Statement On Aims and Objects of Organization

HEADED by Mrs. Alice McGregor, Women's Rate and Taxpayers' Association was formed during a meeting in the City Hall committee-room on Friday evening. Other officers selected were: Mrs. C. Jack McDowell, vice-president; Miss Dorothy Gordon Cox, secretary-treasurer; Mesdames R. B. Bennett, A. S. Miller, Isabel Hood, E. F. Finlay, Emma Leitch, P. J. Balagno, A. Ainscough, F. E. Anderson and Misses Beth Albhouse, Mildred Baxandall, Violet James and Gertrude Bentley, members of the executive.

In a statement issued by Mrs. McGregor yesterday, aims and objects of the new association were explained. Mrs. McGregor declared:

EXPLAINS OBJECTS

"Women have organized what is considered a long felt want, a medium through which to gain further enlightenment on civic and other matters.

"An intelligent interest in civic government is not only our right, but the duty of all rate and taxpayers is to know what we are paying for and why. Women property owners and taxpayers have had little opportunity of discussing their problems connected with responsibility accompanying ownership of city property. All are aware ownership has become a great burden, the result no doubt of our haphazard way of choosing as directors a mayor and council. Consequently at times our administration was far from satisfactory, otherwise the present debt burden would not have accumulated.

"We trust it will be understood this organization does not anticipate turning things at the City Hall upside down as the remedy. Rather not, but once we find our bearings, we can but hope the results thereafter will be gratifying.

"Woman's prowess and ability is readily acknowledged with regard to their many movement for community betterment. For many years women have faced an unpardonable situation owing to men being the dominating factors in all governments, ratepayers' associations, etc., hence it has been impossible for women to give generous service with an ever unpleasant struggle for recognition.

WORK TO BE DONE

"We are reasonably confident interested citizens will agree there is a good work to be accomplished by this organization. Indeed, one in each ward would give even better service, as citizens in all districts would then have an opportunity of taking a more personal interest in what rightly is their concern.

"For the present, all that our women's organization can confidently hope for is a practical sympathetic interest taken by all women property owners including the many hundreds who pay road tax. The avenue for service is now open for all women eligible for membership, the annual fee being within reach of all.

"In this forward movement, women may be considered to have gone into reverse, nevertheless, it is with the best of intentions. However we propose not to omit the men altogether, for they will be eligible as auxiliary members.

"Plan of the programme is to provide speakers, both men and women, from time to time, who will address us on subjects of interest.

"All women interested are kindly invited to attend the first open meeting, which will be announced at a later date, when Mayor Andrew McGavin has graciously consented to address the association," Mrs. McGregor stated.

DEATH SUMMONS J. G. MONTGOMERY

Had Resided in Victoria for Over Twenty Years—Funeral Tomorrow

JOHN G. MONTGOMERY

John George Montgomery, aged eighty-one years, a resident of Victoria for more than twenty years, passed away yesterday at the residence of his daughter, Mrs. A. S. Lock, 1633 Fort Street. He had many friends here who will learn with regret of his death.

Mr. Montgomery was born in Woodstock, Ont., and was proprietor of a music store there for twenty years. He came west in 1900 to Winnipeg, and in 1902 moved to Edmonton, where he was in business up to 1916, when he retired and came to Victoria.

He is survived by his widow; one son, Alfred, Vancouver, at present in Victoria; one daughter, Mrs. A. S. Lock, Victoria; two grandsons, J. G. M. Lock, Nelson, and Hubert Lock, Victoria; two sisters, Mrs. L. E. Waterson, Woodstock, Ont., and Mrs. John Lodge, Toronto; and two brothers, R. D. and J. W. Montgomery, residing in Woodstock.

Funeral services will be held tomorrow afternoon at 3 o'clock in the Thomson Funeral Home. Rev. E. F. Church will officiate and interment will be made in Royal Oak Burial Park.

NO SEPARATE PROBE INTO B.C. FINANCES

Continued from Page 1

The bill to enable establishment of free ports in Canada will be "thrown out" by Parliament this session, a high Government spokesman said tonight. If it goes through the Senate, it will be because of its permissive character, as the setting up of any free port under the measure could only be brought about on request of the municipality or local body in the district and after Federal approval. Over in the Commons, however, the Government is preparing to have the bill rejected in case of approval by the Upper Chamber. Influential Cabinet ministers, such as Hon. C. D. Howe, Minister of Transport, under whose department the National Harbors Commission functions, are known to be opposed to the measure.

While Victoria is supporting the proposal, some public bodies from other port cities, in addition to the Canadian Manufacturers' Association, are protesting. The bill will be considered further by the Senate banking committee next week.

Special plans will be embarked upon this year by the Dominion Government for the re-establishment of unemployed young Canadians and a substantial appropriation will be provided for this purpose in supplementary estimates to be tabled in Parliament shortly, it is learned.

The schemes will be worked out by the Federal Government, in co-operation with the Provinces, designed to meet the particular conditions in each. Proposals are to give direction and leadership to a co-operative movement to re-establish particularly boys out of work, and also girls, and to assist in their absorption into private industry, it is stated.

IN VARIOUS INDUSTRIES

In those provinces offering opportunity in mining and agriculture, attention will be concentrated on opening up these avenues for youth employment. Where forestry activities are favorable in other provinces, the plans contemplate assisting young people to get work in this field. In other provinces where manufacturing is considerable, opportunities will be taken advantage of under the proposals.

Cabinet Council is reviewing a report on the subject, recommended by Labor Minister Rogerts and prepared by the National Employment Commission. "Spade work" for the report was performed by the "youth committee," headed by Alan Chambers, Victoria. The amount of the appropriation will depend upon how many recommendations in the report are approved by the Cabinet.

Increased additional provision for the care of Canada's more than 100,000 Indian population will be made in supplementary estimates to be brought down in the Commons this session, unless a last-minute change is made.

Cabinet's contemplated action is a result of conferences Bishop Gabriel Breynat, Apostolic vicar for the Mackenzie River district, had here recently with Government members. Proposals are to increase the means of production for needy Indians, rather than giving direct relief, and to afford greater medical attention.

BURIED AT SEA BY OWN WISH

Captain the Rev. Oswald Tylston Hodgson's Ashes Rest in Royal Roads

THE LATE REV. OSWALD T. HODGSON

Early on Friday morning a naval launch, the Valiant, silently slipped away from her moorings at Esquimalt Dockyard, her white ensign at half mast, and on her deck a small casket containing the ashes of Captain the Rev. Oswald Tylston Hodgson, who died at Alert Bay on February 19.

It had been his wish to be buried at sea, and it seemed very fitting he should find his last resting place in the calm waters of the pleasant harbor which had so often beckoned him home after many perilous voyages in the two sloops-of-war in which he served during his commissions on this station.

On board the Valiant, in addition to the naval escort from the Royal Canadian Naval Barracks, were Captain Hodgson's twin brother, Hubert M. T. Hodgson, and his nephew, Ronald Hodgson, Alberni, and Rev. T. Porter, Mayne Island, who had been a friend of the family for many years, and who read the committal service when the launch reached the Royal Roads.

WAS WELL KNOWN HERE

Captain Hodgson, known to his many friends as "Bom," retired from the Imperial Service after the war, having served with great distinction in the North Sea Patrol. He was well known in Victoria, having come to British Columbia first as a sub-lieutenant in H.M.S. Grafton, and later returned as lieutenant in H.M.S. Egeria and Shearwater. After his retirement in 1919, he was ordained as priest in the Anglican Church, and went north to Telegraph Creek to live for several years among the Indians. He was deeply interested in this work, and was greatly loved and trusted by his people.

After some years he returned to England to become curate of St. Mary's Church, Bedford, and again at Boscombe, near Bournemouth. But two years he was drawn back to his work among the Indians, this time at Alert Bay, at the north of Vancouver Island, and there he died, after a short illness, of pneumonia, deeply mourned by all who knew him.

Duncan Pioneer Laid to Her Rest

DUNCAN, Feb. 27.—A large crowd of sorrowing friends attended funeral services for Mrs. John N. Evans, pioneer woman of Cowichan, which took place on Friday afternoon from the family residence, Cowichan Lake Road. Rev. W. F. Burns and Rev. E. M. Cook, the latter a friend of many years' standing, conducted the services. Many beautiful flowers testified to the esteem in which Mrs. Evans was held. Interment was at the Mountain View Cemetery, where a brief service was held by members of Maple Temple, Pythian Sisters. Dr. G. W. Blasett, A. J. Castle, J. Chester, H. W. McKenzie, B. C. Walker, of Cowichan, and Lawson Macdonald, of Victoria, were pallbearers.

NEW METHOD DRY CLEANERS

Winter Haze Removed

You'll be delightfully surprised when you see how Sanitone dry-cleaning brings back the color, pattern and "feel" to your favorite suit or overcoat. It removes that drab Winter haze and keeps your clothes bright and new looking.

Men and women who care about their clothes "accent" their appearance with Sanitone dry-cleaning. They know you can SEE the difference

Telephone G 8166

LICENSED SANITONE CLEANERS

SEATTLE BOY DROWNED

SEATTLE, Feb. 27 (AP). — George Anton Gustafson, ten, drowned today when an iron washtub overturned while he was using it for a boat in a pond near a city refuse dump.

NEW Spring ARRIVALS IN

CURTAINS DRAPES and CARPETS

WE are agents for many famous English firms, such as "Sundour," "Old Bleach" Linens, Arthur Sanderson's Ltd., Tootalls Ltd., Warner Bros'. Cretonnes and Linens and Alex. Jameson's Ltd. Scotch Nets.

Featuring a Representative Stock of the World's Newest and Finest Materials

MAISON DAMASK
This beautiful art silk is as striking in design as it is artistic. The newest shades of green and golden brown make this the ideal drapery for living-room or drawing-room. 50 inches wide. Per yard $2.75

TANGO HOMESPUN
Featuring the heavy cross stripe effect in an interesting style, forming the perfect drape for sunroom or living-room. 50 inches wide. Per yard $1.75

SCANDINAVIA HOMESPUN
A soft combination of cotton and silk, woven into a pleasing cross stripe effect with an old-world atmosphere. In colors of moss green, suntan, brown and Bettie blue. 50 inches wide. Per yard $1.75

LOTUS DAMASK
A very smart, inexpensive drape. Comes in nigger brown, blue, green, gold, rose rust and eggshell; 50 inches wide, per yard $1.25

EATON RURAL FABRICS
This well-known material comes in linen and cotton. It is ideal for loose covers or drapes of distinctive character; 31 inches wide, per yard $1.50

SWISS MARQUISETTE
For the windows that need dainty treatment, this fine marquisette is perfect. Made of the finest Egyptian yarns with broken weave, giving the effect of a small design. Champagne color only. 60 inches wide. Per yard $1.10

LONDON DAMASK
This attractive new silk, showing the use of the "off" white, overlayed on a deeper background, comes in lovely blues, grass green and a new copper. Ideal for den, living-room and dining-room. 50 inches wide. Per yard $1.75

RAYON NET
Strong nets of the openwork style, woven with cotton warp and rayon overlay. Lovely for living-room use. 42 inches wide. Per yard 79c

RUFFLED CURTAINS
We have assembled an immense selection of many new designs and color combinations. Per pair $1.25 to $4.50

BRITISH INDIA RUGS
Prices are rising on these beautiful rugs, designed for those who appreciate quality and good taste. This is your last opportunity to secure genuine India rugs for the price of an ordinary Wilton. Every one made from Kashmere wool with Oriental dyes. Each tuft hand knotted, designed for a lifetime of service. Priced, up from

6.0 x 9.0 $33.00
8.6 x 11.0 $59.00
7.0 x 10.0 $45.00
9.0 x 12.0 $69.00

Terms Arranged

Loose Covers Of Quality

3-Piece Covers, smartly finished in English shadow cloths. This material will make a serviceable cover at a low cost. An excellent range of patterns. Priced from $29.75

3-Piece Loose Covers in hard-wearing, attractive printed linen. Complete set, from $35.75

3-Piece Covers, made from English prints, cretonne and linens, from the famous London firm of "Sanderson." These materials are renowned for their beautiful colors and quality. Complete set, from $56.50

LINENS FOR LOOSE COVERS!
We were fortunate to place a big order before the recent jump in the linen market. This merchandise is now to hand, and the discriminating shopper will take advantage of this wonderful selection of English Linens, ranged in price from 85c to $3.75
Our advice from London reads: "There is virtually a famine of Printed Linens and prices must soar."

TUSCAN AND FILET NETS
From the leading Scotch and English mills, in a variety of designs in cream, ecru, etc. Priced at per yard from 29c to $1.25

COLORFUL CRETONNES
and small patterned Chintz. From, per yard 39c
Double width, showing the more modern designs. From, per yard 49c

COTTAGE SETS
Smartly tailored, with ruffled or rouched edge. In green, blue, rose, gold and the new red. From per pair $1.29

COLORED MARQUISETTE
Here's just the thing for the room that needs a touch of color. Cross stripes, dots and many clever designs. Per yard 49c

STANDARD FURNITURE CO.
FURNITURE SPECIALISTS
737 YATES STREET

KIRKHAM'S
PHONES Groceries G 8131 — 612 FORT ST. — Meat - G 8135 Fruit - E 8031

NOW! *FREE INSTALLATION OF ALL ELECTRIC AND GAS RANGES—* **B.C.E.R.**
. . . effective immediately through B.C. Electric Stores and dealers. Details at our Douglas Street store.

You Owe Yourself Protection Through
Fire INSURANCE Automobile
ELSIE B. RICHARDS
Suite 7, Metropolitan Building, Opposite Postoffice
PHONE E MPIRE 7722

SAILS FOR YACHT OR BOAT
MADE TO ORDER
AWNINGS FOR STORES REPAIRED OR RENEWED
F. JEUNE & BRO., LTD.
570 Johnson Street — G 4632

General Warning to Householders
Have your chimney swept and get a special reduction for the first fifteen days in March. A 1 Chimney Sweep.
PHONE E2955 W. Hickey, Prop.

★ Half-Century in B.C. ★
50th Anniversary
Special Importation
Superfine British Suitings
HOPE
Woven in SCOTLAND, ENGLAND, IRELAND, From PURE COMBED WOOL
Suits Made to Order From as Low as
$19.75 And Up to $55.00
STRICTLY HAND TAILORED BY
CHARLIE HOPE
"EXCLUSIVE CUSTOM TAILORING"
1434 GOVERNMENT ST.
(Foot of Pandora Avenue)

Diamonds
Bought and Sold
Pacific Jewelry & Loan Co.
Licensed Pawnbrokers
1212 BROAD — G 2724

Bicycle Outer Tires
On Sale at 85c
FIVE DAYS ONLY
AARONSON'S 1328 Govt. St.

YOUR DEALER HANDLES WHEELBARROWS BY HUTCHINSON
1101 FISGARD ST.

Rupture
Eighteen Years' Experience Making and Fitting Trusses and Appliances Plastic Arch Supports
SURGICAL APPLIANCE & SUPPLY CO.
742 Fort St. — E 3174

WOOD AND COAL SAWDUST
J. E. Painter & Sons
PHONE G 3641
617 CORMORANT ST., VICTORIA

Information Sought—Information regarding the whereabouts of Julia Teresa Thomasson, nee Richards, is sought by her sister-in-law, Mrs. Rose Thomasson, c.o. French consul, Terminal Building, Portland, who has written the Victoria and Island Publicity Bureau. Mrs. Julia Thomasson was married in St. Andrew's Presbyterian Church here in 1911. Her husband is a logger by occupation. She will learn something to her benefit if she communicates with her relative, it is indicated.

Appeal Court to Open—On Tuesday next the Court of Appeal will open in Vancouver for the review of cases that have been set down for appeal from the courts below since the sitting held here in January.

Call General Meeting—The executive of the recently-inaugurated Victoria branch of the Imperial Veterans' Association has arranged to hold a general meeting on March 9 at 8 p.m. in the auditorium of the Army and Navy Veterans, Wharf Street, at which His Worship the Mayor of Victoria has kindly consented to administer the Declaration of Loyalty to those joining. It is anticipated that senior representatives of the Army and Navy Veterans of the Canadian Legion will also be present. All members of the Imperial forces are cordially invited to attend.

"SCAT!" SAYS P AND G NAPHTHA TO DIRTY SPOTS AND STREAKS

P AND G's special dirt-loosening ingredient gets dirty spots that ordinary washing fails to move.

Try a rich P AND G soaping on dirty spots — before you wash by either tub or machine. It works like magic! The cake puts 25 times more soap right on the spots— and P AND G's special dirt-loosening ingredient gets stubborn dirt out better than just plain soapy water alone ever could without this extra help. You'll see proof that P AND G *White* Naphtha Soap washes white clothes *whiter!*

P AND G
Made in Canada by Procter & Gamble
P AND G puts soap where dirt is

City and District

National Film Society—The first showing of the National Film Society will take place at the Oak Bay Theatre today at 2:30 sharp.

Tools Stolen—Oak Bay police reported some carpenters' tools stolen yesterday from a new house being erected at the corner of Beach Drive and Beresford Road.

Labor Council—Victoria and District Trades and Labor Council will meet in the Labor Hall at 8 o'clock Wednesday evening. All delegates are urged to attend.

Executive Meeting — The campaign executive of the Y.M.C.A. financial drive will hold a luncheon meeting in the association's cafeteria tomorrow at 12 o'clock noon.

Community Club — The monthly meeting of the Esquimalt Community Club will be held tomorrow evening at 8 o'clock in the guild room of St. Paul's Church house.

Gold Stolen—Dr. C. N. Westwood reported to police yesterday that $12 worth of gold foil and pellets had been stolen from his office in the Campbell Building.

Saanich Fire—A roof fire at 3225 Douglas Street called on the Saanich Fire Department at 1:30 o'clock yesterday afternoon. Damage was slight.

Gate Stolen — A wire scroll gate belonging to M. J. Deneal, 1707 Vancouver Street, was stolen from his premises some time during the night, he reported to police yesterday.

Concert Tuesday — The Scotch concert, which was postponed last month, will be held at Knox Presbyterian Church on Tuesday at 8 p.m. An interesting programme has been arranged.

Overseas League — General Sir Percy Lake will give a talk on "English Relations With India" at the monthly meeting of the Overseas League, to be held in Spencer's tea rooms at 4 p.m. tomorrow.

Junior Chamber to Meet — The semi-monthly general meeting of the Victoria Junior Chamber of Commerce will be held at 8 o'clock tomorrow evening in the Chamber of Commerce committee room. All members are requested to attend.

Glass Cut—M. R. Pearce, Hibben-Bone Building, told police yesterday morning the door of his office had been tampered with during the night. Detective William Stark found a cut nine inches long in the glass door panel.

Library Fire—Nearly 100 books were damaged beyond repair in a fire that broke out in Victoria Public Library at 6:45 o'clock yesterday morning. Firemen returned to the library at 7 o'clock when smoke was again reported in the basement.

Youths Get Work—Upwards of twenty young men in provincial forest training camps found private employment during the month of February, provincial officials said yesterday. Thirty others left the camps for various reasons.

Joins Milk Board—L. F. Solly, of Westholme, was elected to the board of directors of the South Vancouver Island Dairymen's Association at a meeting held at Royal Oak on Friday. He will represent Up-Island shippers.

Ward One Conservatives — The regular monthly meeting of Ward One Conservative Association will be held Wednesday night at 8 o'clock at 2927 Richmond Road. All Conservatives in the ward and their friends have a hearty invitation to this meeting.

No Liability—The city is under no liability for injuries sustained by Hans Kroege, in a fall on a snow-covered sidewalk early in February, according to a letter from the City Solicitor to the City Council. Mr. Kroeger informed the Council he injured his hip.

Reports Accident — Ajub Singh, 2929 Cook Street, told police he collided with a bicycle on Douglas Street near Topaz Avenue yesterday afternoon. A young girl named Miss Sanders was knocked off, but uninjured. The bicycle was considerably damaged.

C.P.R. Executives Here — Thomas E. Chester, Winnipeg, assistant general manager of the C.P.R. Western hotels, and Charles A. Cotterell, assistant general manager, C.P.R., are registered at the Empress Hotel. Mr. Chester is accompanied by his private secretary, J. R. Freestone.

Bicycles Stolen—A. M. Louis, 2623 Wark Street, told police yesterday his bicycle was stolen from Fort Street, near the corner of Blanshard Street. Dick Jephson, 1961 Ernest Avenue, reported loss of his bicycle on Yates Street, outside the Atlas Theatre.

Bicycle Smashed—Mrs. A. Phelps, 309 St. Lawrence Street, reported to police yesterday afternoon that her son Ronald's bicycle had been smashed while the boy played in Macdonald Park. Constable Noel Griffiths attended and cautioned several boys.

Cars Pilfered—T. W. Rooke, 915 Moss Street, reported a parcel of hardware stolen from his automobile on Fort Street, yesterday afternoon. W. J. Ambrose, Royal Oak, told police a woman's dress and a pair of gloves were taken from his car while it was on Pandora Avenue.

Relief Total Lower—Provincial relief officials reported yesterday that totals for assisted persons in the province were 17,000 less in January than in the corresponding month last year. The rolls included 16,714 heads of families, and 16,599 single men, with 46,660 dependents. Approximately 2,200 single men were in camps at forest or road work projects.

Issues Warning—Householders are urged by Fire Chief Alex Munroe to exercise every precaution in keeping chimneys free from danger of fire owing to curtailment of protective services through the closing of Victoria West and Duchess Street Fire Halls. The chief stated there was considerable evidence of neglect in chimney fires attended last year.

Shot at Car—R. Walker, operator of a Quadra Street jitney, reported to police at 7:55 o'clock Friday evening that a boy with an airgun shot a hole through one of the windows in his automobile. Constables George Clayards and Charles Webb failed to find the culprit after a lengthy search in the vicinity of Quadra and North Park Streets.

Endorse Stand—In a letter to Hon. J. C. Elliott, Postmaster-General at Ottawa, the Britannia Branch of the Canadian Legion endorsed the stand taken by the Victoria Junior Chamber of Commerce with regard to eliminating the delay of twenty-four hours in receiving mail in Victoria which arrives in Vancouver on a Saturday.

Measles Cases—A slight increase was noted in the number of measles cases this week, according to Dr. Richard Felton, City Medical Health Officer. Last week spread of the disease appeared to be on the decline. The Health Office urged parents to take every precaution with children suffering from measles in order to avoid serious complications.

Building Permits—A $1,000 building permit was issued at the City Hall yesterday to Alderman W. Lloyd Morgan for alterations to premises at 651 Johnson Street. Work will be carried out by Williams, Trerise and Williams. Kenneth Cronk, 2335 Shakespeare Street, secured a $1,000 permit to erect a four-room dwelling.

Roads Restricted—A complete ban on trucks using the main up-Island highways may be proclaimed shortly by the British Columbia Public Works Department, with restricted travel for other vehicles, due to the break-up of ice and snow on main thoroughfares, it was announced yesterday at the Legislative Buildings. Restrictions in any event will be limited to a brief period, it was explained.

At Burnside School—At the Burnside school on Wednesday afternoon some seventy-five parents were given the opportunity to see the lessons of the day being taught to the pupils of the different grades. The timetables were so arranged that the newer aspects of the curriculum, such as general science, practical arts, music, folk dancing, physical training and socialized recitations were demonstrated to the parents.

Does Good Work—Hubert Lethaby, secretary of the Real Estate Board, who attended the annual meeting of the Society for the Preservation of Native Plants of B.C., owing to the illness of F. B. Pemberton, the delegate named, offered a report to the meeting of the Real Estate Board Friday. He said that the society was doing an excellent work and deserved the fullest encouragement from all.

To Consider Plans—At Friday's meeting of the Real Estate Board, Hubert Lethaby told the organization that he had been informed by Alderman T. W. Hawkins that there was no necessity to make great haste with regard to the Anniversary Jubilee of Victoria. The executive, said Mr. Lethaby, had therefore decided to deal with the matter next Wednesday at the executive meeting on that day.

Saanich Council—A meeting of the Saanich Council will be held at Royal Oak on Tuesday evening, Reeve William Crouch announced yesterday. School Board, municipal and police estimates will be considered. The Reeve anticipated the mill rate for Saanich would be set before March 10, the day he intends to leave for the Ottawa Conference of Mayors and Union of Canadian Municipalities Convention.

First Baptist School—The teachers and officers of the First Baptist Church school held their monthly business meeting, with the superintendent, W. N. Finlay, presiding. It was decided that a short talk on Sunday school work be given at each business meeting by one of the teachers. Arrangements were also made for special pre-Easter talks in the senior classes. The pastor, Rev. G. A. Reynolds, closed the meeting with prayer.

Purchases Store — John Riddell, for fifteen years manager of the dispensary of the Owl Drug Company here, has purchased the business of Williams' Drug Store at the corner of Fort and Government Streets, he announced yesterday. The new store, which will be known as the Victoria Pharmacy, will be opened tomorrow at the site formerly occupied by Currie's antiques, Broughton and Government Streets.

Dairymen Meet — Organization work was continued at a well-attended meeting of the South Vancouver Island Dairymen's Association, held at Royal Oak Hall, Friday afternoon. Dues were settled on a pro-rata basis of production, and a number of new members joined the association. W. E. Farmer, Milk Inspector, represented the City of Victoria. Councillor A. G. Lambrick, of Saanich, president, occupied the chair.

Preparing Report—The British Columbia Royal Commission on Costs and Profits in the Fuel Industry may make its final report to the Government towards the end of March, it was said yesterday in circles close to the ministry. The Commission was appointed two years ago to study the decline in coal use in the province and other matters. Since then coal output has increased considerably, particularly during last year.

Increase in Revenue—The acting-water commissioner of Oak Bay has reported to the Municipal Council that an increase in revenue may be expected in that department this year as compared with last. Comparison of revenue from water rates for the years 1935 and 1936 shows a decrease in 1936 of approximately $1,800. The adjustment in rates to the Victoria and Uplands Golf Clubs in May, 1936, would have some bearing on this decrease, as also weather conditions. Comparing the five months September to January in the same year, there is an average increase in collections of 3.34 per cent. Figuring on this basis, the coming year might be estimated to show an increased revenue of about $1,615.

Cherry Blossom Tea Attracts Throng to Fascinating Affair

Nearly 400 Guests Gather in Empress Ballroom, In Springlike Setting, to Enjoy Programme Of Song and Japanese Dances

THE pink and white radiance of April in an orchard was hinted in the beautiful floral arrangements at the annual cherry blossom tea, held at the Empress Hotel yesterday afternoon.

About 400 guests were seated about the flower-decked tables in the ballroom, and in the happy atmosphere created by boughs of plum and cherry blossom arranged above the ivy-twined pedestals behind and at the sides of the stage, and fragrant sprays of the same set in pocket-vases about the walls and on the larger guest-tables, showed spontaneous enthusiasm for the musical and dance numbers provided for their entertainment while tea was being served.

The occasion inaugurated the series of special events arranged in connection with the annual C.P.R. Golf Week, which opens tomorrow, and many out-of-town visitors were present.

SONG AND DANCE

The special features of the programme were Mrs. D. B. McConnan's charming singing and the graceful interpretative "Dances of the Seasons" given by a group of Japanese girls. It is three or four years since Mrs. McConnan was last heard here, and in the meantime she has done some serious study and greatly enhanced the beauty and artistry of her voice. Particularly beautiful was her spontaneous singing of Massenet's "Ouvre tes Yeux Bleus," given by special request at the close of her programme, "My Love Is a Fisherman," and Quilter's "The Secret," which had the charm of finesse. These were enthusiastically applauded.

Other numbers in her well-chosen programme were "Come Back," "What's in the Air Today?" and "Cuckoo Clock." Albert Moore played the accompaniments with skill and good taste.

Wearing enchantingly pretty flowered kimonos, black, green, pink, rose and peach-colored, with cherry-colored sashes and obis, and wreaths of cherry blossom on their dark hair, the eight Japanese dancers were instantaneously applauded when they first appeared, making a lovely picture against the background of bloom. Under the direction of Miss Sally Kuwaka, these dainty maidens went through the graceful traditional movements of dances of the seasons, rice-planting, homage to the sun, the parasol dance and others. Those taking part were the Misses Marjorie and Patsy Kuwaka, Miss Ruby Mauta, Miss Kahouru Uyede, Miss Hibeko Onishi and Miss Sadako Nagai.

The hotel orchestra also played a programme especially appropriate to the occasion, a particular favorite being Grainger's "Country Gardens."

KIDNAPPED CHILD IS FOUND SLAIN

Continued from Page 1

through which the kidnapper dragged the child between the house and the scene of the killing.

Police said Eugenio's clothing was found in "perfect condition" in a corn-field about half a mile from the spot where the body was discovered.

It was believed the child had been slain Thursday, the day after he disappeared.

First word that Eugenio had been found sent his grandfather, the powerful Senator Antonio Santa Marina, speeding from Mar Del Plata for the estancia with physicians.

The child's father, Simon Peyrera, a wealthy horse-breeder who had been directing the search from Mar Del Plata, also rushed "La Sorpesa." The baby's mother remained in the resort city, stricken with grief.

LONDON, Feb. 27 (AP).—Guy Newall, fifty-one, British stage and screen actor, died yesterday at his Hampstead home.

Announcements

Superfluous Hair on the face is admittedly the most hideous feminine blemish. Women very rarely speak of this disfigurement, but secretly and anxiously try every promised cure they see advertised, only to find to their sorrow that the growth is but aggravated by their use. Electrolysis alone is the safe and permanent cure, and this is one advertisement which is absolutely true! Women who earnestly desire to find the truth will recognize it. Miss Hanman, 503 Sayward Building. Phone G 7642.

Your Social Printing and Stationery must be correct. We know what is required and our work speaks for itself. We carry a large selection of Writing Papers. The Colonist, 1211 Broad Street. Printing, Lithographing, Bookbinding, Engraving.

Knight's Eczema Remedy, used for 70 years, here and abroad. Hundreds of testimonials. L. Barker, 225 Howe Street, Victoria. G 1661.

Sidney Hotel, Sidney, B.C.—Fried Chicken Dinners served every day. 75c.

Paisley Cleaners and Dyers. We call and deliver. G 3724.

The Chalet, Deep Cove, serving Devonshire teas. Phone Sidney 82F.

Harry S. Hay, optometrist, new location, 109 Campbell Bldg. E 9621.

See All Four of the New Piano Styles for 1937

At Fletcher Bros. your choice of the new pianos is not limited to a single make . . . at this store you can make a side-by-side comparison of the new 1937 instruments in all four of Canada's leading makes—the Heintzman & Co., Sherlock-Manning, Lesage and Minipiano. Each has distinctive qualities of tone and keyboard action, yet all four follow the modern trend in compact design. We invite you to come in and see them.

FLETCHER BROS.
(VICTORIA) LTD., 1130 DOUGLAS STREET

NEW LOCATION
QUALITY MARKET
J. H. MUTTON, Prop.
(Formerly at 651 Johnson Street)
1233 Government St., Near Yates
Phone G 3223 for "QUALITY and SERVICE"

GRAY LINE TRAVEL BUREAU
Phone E 3833
LOW FARES TO CALIFORNIA AND ALL EASTERN POINTS
Phone or Call at 756 Yates Street for Information and Tickets

Sprout Early Potatoes Now
SHARP'S EXPRESS (earliest of all) EARLY EPICURE
PLANT BROAD BEANS NOW
and be ahead of the Black Aphis
GARDEN TOOLS - SPRAYS - SEEDS - FERTILIZERS
Hay - Grain - Groceries - Flour - Feed
Fruits - Vegetables
SCOTT & PEDEN
1601 Store Street — Phone G 7181

No. 1 FIR MILLWOOD
$2.25 PER CORD
This wood is positively the best in town—bark slabs and blocks, mixed.
Kiln Dried Kindling.
G 2647 GEO. HARKNETT
Distributor: LEMON, GONNASON COMPANY, LTD.

Chimney Fire—A chimney fire at 1780 Rockland Avenue called out the fire department at 6 o'clock last evening. There was no damage.

ONLY GRAHAM GIVES YOU THE SUPERCHARGER IN THE MEDIUM-PRICE FIELD

READ HERE WHAT THE SUPERCHARGER MEANS TO YOU IN BOTH PERFORMANCE AND ECONOMY

The Supercharger positively obsoletes cars overburdened with a needless number of cylinders. It has brought the magic of increased power, faster acceleration with amazing fuel economy within easy reach of every motorist.

MAXIMUM PERFORMANCE

The Supercharger increases power by 30% to 40% without increasing engine size, weight or dimensions. The supercharged Graham is at "peak performance" when other cars have begun to "level off." Its snappy acceleration at high speeds and low speeds enables you to pass another car easily, quickly—*safely!*

MAXIMUM ECONOMY

"Farther and faster on a gallon than any other full-size car" is Graham's claim, and *it is true.* Graham is the only car which can claim 34.24 miles per gallon fully loaded, in an officially observed run. The Supercharger enables the engine to deliver its increased power on 15 to 25% *less* gasoline.

Now for the first time you can have *both* maximum performance, and maximum economy *in the same car.*

The Graham Supercharger is simple, dependable, quiet and is an inbuilt part of the car. NOT an accessory. Graham Superchargers have delivered 100 million miles of satisfactory service without a single failure in the Supercharger itself.

STAY A YEAR AHEAD WITH GRAHAM

Victoria delivered prices:
Crusader from $1095
Cavalier from $1295
Supercharger from $1509

GRAHAM FIRSTS
FIRST *with the Supercharger in the medium price field.*
FIRST *with outboard springs.*
FIRST *with complete water jacketing.*
FIRST *with true streamlining.*
FIRST *with aluminum cylinder head.*
FIRST *with chemically plated pistons.*
FIRST *with shatterproof glass.*
FIRST *with duo-ratio steering.*
FIRST *with perfected hydraulic brakes.*

GRAHAM REPRESENTS 25 YEARS OF AUTOMOTIVE LEADERSHIP

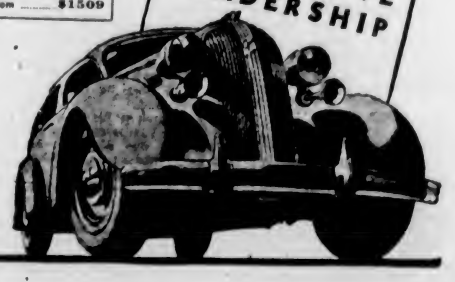

REVERCOMB MOTORS
925 YATES STREET

Social Activities and Notes of Personal Interest

Empress Hotel Ballroom Filled for Supper Dance

The ballroom of the Empress Hotel was gay with cherry blossoms last night, which added a spring-like appearance to the tables at the supper dance. A large crowd attended and many visitors to the city were noticed dancing.

The title song from the popular motion picture, "One in a Million," along with "Moonlight Waltz" and "Who's Afraid of Love," from the same picture, were the featured numbers played by Mr. William F. Tickle and his hotel orchestra.

MANY DANCERS

Among the many dancers were: Dr. and Mrs. J. S. McCallum, Dr. Alex Gunning, Mr. and Mrs. J. D. Pemberton, Mr. and Mrs. W. B. Wilson, Mr. and Mrs. W. B. Leach, Mr. R. B. Wilson, Miss Amy Magrath, Mr. and Mrs. F. H. Norton, Dr. and Mrs. R. A. Hunter, Mr. and Mrs. C. D. Orchard, Miss Alice Dawson, Mr. and Mrs. C. P. Melrose, Mr. E. E. Gregg (Prince George), Mrs. R. Kels, Mr. J. R. Chambers (Vancouver), Miss D. T. Pettingell, Mr. K. A. MacLeod, Mr. and Mrs. G. H. Graham, Mr. and Mrs. D. B. Taylor.

Miss Lucille Kirk, Mr. L. Hanson, Mr. W. Hamilton-Brown, Mr. and Mrs. D. Maltman, Major K. McLennan, Miss H. Allen, Mr. J. Cameron, Mr. J. F. Dixon, Mr. D. R. Saunders, Mr. James H. Hill, Mr. T. H. Wilkinson, Miss Richardson, Mr. P. Weston, Miss Mildred Washford, Mr. and Mrs. H. A. Webster, Mr. and Mrs. Herbert S. Roy, Mr. and Mrs. Ralph Green, Dr. A. McKellar, Miss Mary Crouch, Miss Elain Ross, Mr. Cedric Walker, Mr. Stanley Wickett, Mr. John Gray, Miss Daphne Holmes, Miss Phyllis Williams, Miss Helen Schwengers, Miss Audrey Simmons and Miss Rene Palmer.

Mr. and Mrs. Ernest Dyson, Mr. Jack Watson, Miss Mildred Jones, Mr. and Mrs. A. W. Whittingham, Mr. Allan Craig, Mr. Jack Woodley, Mr. Harold Haynes, Miss Mary Lindgren, Miss Laura Catterall, Miss Inez Carey, Mr. T. Burns, Mr. Dexter Neal, Mr. Douglas Hunter, Mr. George Sturgess, Mr. T. Porteous, Miss M. Lofts, Mr. R. Hill, Miss Tita Hall, Miss Vida Shandley, Mr. and Mrs. A. Westinghouse, Miss Hazel Lamont, Mr. and Mrs. Cyril Wightman, Mr. Archie Miller, Miss Catherine Macdonald, Mr. Aubrey Walls, Miss Jean Macdonald, Miss Betsy McCallum, Mr. Jack Fraser, Mr. J. McCallum, Miss Christine McNab, Miss Dorothy Patience, Mr. George Beveridge, Mr. Chris Miller.

Mr. and Mrs. Richard Edgell, Mr. and Mrs. J. Howard Harman, Mr. and Mrs. Silburn, the Misses Audrey and Muriel Barnett, Mr. Harold O'Neill, Mr. Douglas Robertson, Miss Wiffen, Mr. Edward Bassett, Mr. and Mrs. Nixon, Mr. Mark Gormley, Mr. Gerry Andrewa, Mr. and Mrs. W. Oldham, Dr. and Mrs. Arthur Nash, Mr. Alan Carlow (Prince Rupert), Mr. and Mrs. T. R. Fraser, Miss Claire Green, Mr. R. W. Young, Miss Evelyn Dods, Mr. H. E. Hobson, Mr. Sheldon Williams, Mr. and Mrs. R. O. St. Clair (Vancouver), Mr. and Mrs. F. C. Barclay, Mr. and Mrs. Eric Gorman, Mr. and Mrs. E. C. Manning, Mr. and Mrs. Hugh Hodgins, Mr. C. A. Playfair, Mr. Ian McQueen, Mr. W. Hall, Mr. R. E. Allen (Nelson).

Mr. and Mrs. R. H. Smelfinger, Mr. and Mrs. Robert Hogarth, Mr. and Mrs. D. J. McCutcheon, Mr. and Mrs. J. Taylor, Mr. and Mrs. F. Cort, Mr. C. W. Walker, Mr. B. Osborne (Portland), Miss K. Robinson, Miss L. Highan, Miss Joan Smelfinger, Mr. Bert McCutcheon, Miss Doris Smelfinger, Mr. Leslie Harmsworth, Mr. H. Morton, Mr. K. Barlow and Mr. and Mrs. John J. Faust (St. Louis).

TO START FINAL LECTURE SERIES

First aid and industrial first aid classes, under the auspices of the St. John Ambulance Association, Victoria, will commence their last series of lectures of the present season on Wednesday evening at 8 o'clock in Spencer's lunch rooms, Hibben-Bone Building, Government Street.

Dr. C. A. Watson will be the lecturer. E. J. Harwood will act as practical instructor. Registrations will be taken for those wishing to attend the lectures the same evening at 7:30 o'clock. Further particulars may be obtained from the secretary, E. J. Harwood, at Albion 32 M.

The ladies' first aid class now held in Spencer's lunch rooms on Monday evenings has been transferred to the Y.M.C.A., Room "D," for Monday, March 3.

Engagement Is Announced

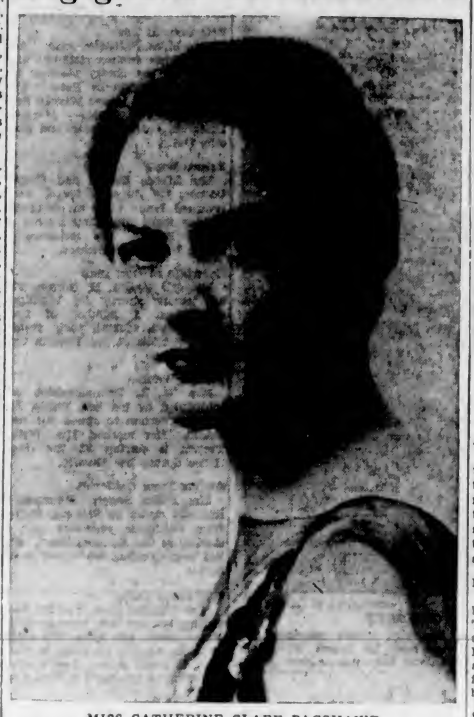

MISS CATHERINE CLARE BAGSHAWE

The engagement is announced of Catherine Clare, youngest daughter of Mrs. Bagshawe, 1405 Fernwood Road, and of the late Mr. E. C. B. Bagshawe, to Mr. Reginald Victor Stuart, Vancouver. The wedding will take place quietly at the Reformed Episcopal Church on Saturday, March 27.

Clubs and Societies

St. Andrew's W.A.

St. Andrew's W.A., Cowichan Station, met on Friday at the home of Mr. and Mrs. Allen. The attendance was good considering the state of the roads. Th president drew attention to the Archbishop of Canterbury's "Recall to Religion" with its echo here in the West. The world day of prayer was spoken of, also Bishop A. H. Sovereign's fine address at Duncan. Final arrangements were made for the delegates attending the diocesan annual conference. Mrs. M. Holden donated one dollar to the junior doll fund. The secretary was asked to send the sympathy of the meeting to the rector and his wife in their son's illness. Mrs. Cole gave an interesting reading from the study book, "Consider Africa," and Mrs. Holden gave a graphic account of the work of diamond cutting. Bible reading closed the meeting, after which tea was served by the hostess.

• • •

C.C.F. W.A.

C.C.F. W.A. will hold a concert and dance on Wednesday at 8 p.m. in the C.C.F. Hall. There will be a programme of vocal and instrumental music, recitations, and dancing by the pupils of Sonia Slavina School of Dancing, followed by an anti-war drama to be given by the Progressive Arts Club, entitled "A Voice From the Living." Those appearing in the play are Fred Goodman, Elsie Matheson, Jenny Boyd, Bern Howard, Reginald Stofer, Alfred Heathcote and Charles Madden. Christopher Freer and Ethel B. Bate are the directors. The evening will be brought to a close with dancing.

• • •

Lodge Primrose

Daughters of England Lodge Primose No. 32, held its social meeting on Friday in the Sons of England Hall with the worthy president, Mrs. F. Rawnsley, in the chair. At the close of the meeting, a successful card party was held under the convenership of Mrs. P. Humber and Mrs. J. Headdy. Prizes were won by Mrs. Thompson, Mrs. I. Erb and Mrs. Taylor. Drill practice will be held on March 9 at 2 p.m. Choir practice will be held tomorrow night at 7:30 o'clock at the home of Mrs. J. Baron.

• • •

Rockland W.C.T.U.

The regular meeting of Rockland Park W.C.T.U. will be held tomorrow at the home of Mrs. John Hall, 1919 Belmont Avenue. Mrs. William Grant, of the Central Union Branch, will speak on the resolution passed by the annual meeting of the Local Council of Women, regarding greater stringency in regulations governing motor drivers where alcohol is involved. Visitors will be welcome.

• • •

Britannia W.A.

The Women's Auxiliary to Britannia Branch No. 7, B. E.S.L., held an enjoyable social evening on Thursday in the auditorium. Court whist was played and the prizes were won by Mrs. A. Huelin, Mrs. Sweeney, Mrs. B. Waite and Mrs. A. Hall. Mrs. G. Ford entertained the guests by singing "Lassie of Mine" and was accompanied by Mrs. F. Thomas. Community singing followed, and refreshment were served by Mrs. E. Finn and her committee.

• • •

Daughters of St. George

The Daughters of St. George, Branch No. 83, will meet in the S.O.E. Hall on Wednesday night at 8 o'clock. Important business will be discussed and an initiation will take place. Officers and members of the guard team are requested to be at the hall at 7 p.m. for drill practice.

• • •

Chemainus Review

The Chemainus W.B.A. Review No. 19 held a partner cribbage and whist party in the Recreation Hall on Thursday evening. The prize winners were as follows: Cribbage, Miss J. Maxwell and Mr. P. Erickson; whist, Mrs. Phillips and Mr. Underwood.

Jubilee W.A.

At the last general meeting of the Senior Women's Auxiliary of the Royal Jubilee Hospital, the members expressed sincere thanks to the public for its generous response to the appeal for linen to the hospital at the annual linen shower.

• • •

Novelty Party

A novel military 500 party will be held in the Odd Fellows' Hall on Thursday at 8:45 p.m. under the auspices of Carne Rebekah Lodge No. 45. Hidden articles will be added to the usual ones, and refreshments will be served. Members and friends are welcome.

• • •

St. Andrew's Y.W.M.S.

The monthly meeting of the Young Women's Missionary Society of St. Andrew's Presbyterian Church will be held at the home of Miss Ada Moffat, Suite 28, Mount Edward Apartments, Vancouver Street, on Tuesday at 8:15 p.m. Miss Laura Pelton will be guest speaker.

• • •

Graduate Nurses

The Victoria Graduate Nurses' Association will meet on Tuesday evening at the Nurses' Home, St. Joseph's Hospital, when Mrs. Dorothy Norman, R.N., will speak on her nursing experiences while in China.

• • •

Hollywood L.A.

The monthly meeting of the Hollywood Sunday School Ladies' Aid will be held on Thursday afternoon at 2:45 o'clock at the home of Mrs. D. D. Muir, 138 Robertson Street. Members are asked to note the change of meeting place.

• • •

St. Mary's Guild

St. Mary's Ladies' Guild will hold a rummage sale on Tuesday in St. Mary's Hall at 2:30 o'clock. Articles will be called for on telephoning the secretary, Mrs. F. E. Blowers, 1242 Oliver Street, E 1371.

• • •

First United Church

Group "B" of the Women's Association of First United Church will meet at the home of Mrs. C. M. Westwood, 1015 Princess Avenue, tomorrow afternoon, when Mr. Logan Mayhew will be guest speaker.

Continued on Page 16

Crochet Mats in Four Sizes

by Mayfair

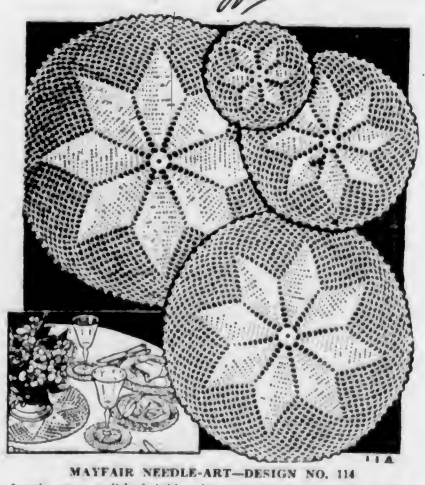

MAYFAIR NEEDLE-ART—DESIGN NO. 114

Lovely on a polished table, the many uses for which these mats are suitable, makes them one of the most useful items in the home. They are made in four sizes: a very large one for a centrepiece, a smaller one for dinner or tea plate, one bread and butter or salad plate size, and a fourth one to go under a tea cup or goblet. They may be made in white, ecru, or colors. Away from the table, they make sets for buffets, they serve in silver, glass or china dishes for cakes, cookies or sandwiches. Depending upon their color, they may be used as breakfast, luncheon or dinner sets, are amazingly quick to work, being made of heavy crochet cotton using a coarse needle. The pattern includes complete crocheting instructions, detail chart of stitches, and sample of crochet cotton used for making the original model.

DIRECTIONS FOR OBTAINING PATTERNS

To secure this pattern fill in coupon below, being sure to give all particulars. Then send coupon, together with 20 cents, to "Pattern Dept., The Daily Colonist, Victoria, B.C." Allow ten to twelve days for receipt of pattern, which will be mailed direct to you.

Pattern Dept.,
Daily Colonist,
Victoria, B.C.

Please send me Pattern No. _____ size (if for garment) _____ for which I enclose 20 cents

Name _____

Address _____

Patterns Available by Mail Only

I.O.D.E. Activities

Douglas Chapter

The Sir James and Lady Douglas Chapter will meet at headquarters on Thursday afternoon at 2:30 o'clock for its monthly meeting.

Camosun Chapter

Camosun Chapter will meet on Friday afternoon at 2:30 o'clock at the home of the regent, Mrs. George Miles, 1340 Stanley Avenue.

Nightingale Chapter

The monthly meeting of the Florence Nightingale Chapter will be held at headquarters tomorrow afternoon at 2:30 o'clock.

• Rings She'll Always Wear With Pride •
To Make Sure of Flawless Quality and Highest Value, Invest in Doubly Guaranteed Diamonds From
Seaward Building LITTLE & TAYLOR Victoria, B.C.

New Print Dresses $6.95
A. K. LOVE, LTD. 708 View Street Up From Douglas

Prescription Specialists
Prompt and Dependable Prescription Service in All Emergencies.
Finest Pharmaceuticals — Free Motorcycle Delivery.
OWL DRUG CO., LTD.
Campbell Bldg. Phone G 1112 W. H. BLAND, Manager

DINNER DANCE!
WEDNESDAY, MARCH 3
in
BALLROOM
7:30 TO 11:30 P.M.
Dinner and Dance, $1.25 P.P.
Spectacular Floor Numbers
FEATURING
Don Julian and Marjorie
(Direct From Cocoanut Grove, Los Angeles)
AND
SNUKWETL STELUN WITH KANI
Empress Hotel
Reservations With Head Waiter

SUCCESS MAY DEPEND ON VISION
No one can afford to be handicapped by eye strain.
KNOW—don't guess about your eyes. Your optometrist is trained to diagnose and prescribe for your eye needs.
Phone E 9452
Appointments: 9 to 12, 1:30 to 5
GORDON SHAW
OPTOMETRIST
105 Woolworth Bldg. Douglas and View Streets

SAFEWAY STORES
Specials for Mon. and Tues., Mar. 1 and 2
PEANUT BUTTER In Your Own Container per lb. 10¢
EUREKA BLEACH Large bottle 5¢
NEW DATES Fresh and Moist 2 lbs. 13¢
BROOMS Four String, each 33¢
SULTANAS Australian Seedless 2 lbs. 19¢
OXYDOL (Limit 1), large package 15¢
JAMESON'S COFFEE (Limit 2) Lb. Pkg. 29¢
FREE With Each Pound, Coupon Good for an 8 x 10 Photo of Your Favorite Screen Star
CREAMETTES The More Tender Macaroni 2 pkts. 15¢
CHEESE Brookfield Spreads or Slices ½ lb. ½ pkg. 12¢
CUTE SALMON Fancy Keta, tall tin 7¢
GOLDEN BANTAM CORN Aylmer, No. 2 tin 10¢
SHREDDED WHEAT 3 pkgs. 25¢
BUTTER First Grade Alberta 3 lbs. 88¢
LEMONS Sunkist, Medium Size, dozen 23¢
APPLES Fancy Delicious 3 lbs. 23¢
Quality Meat Specials
FRESH PORK LIVER lb. 4¢
HAMBURG STEW SAUSAGE lb. 6¢
ROUND STEAK, SIRLOIN STEAK, RIB STEAK lb. 14¢
PORK STEAKS, PORK SPARERIBS, FRESH TRIPE, 2 lbs. 25¢
BEEF SHANKS, lb., BEEF HEARTS, lb., STEW VEAL, lb. 6¢
We Reserve the Right to Limit Quantities • Safeway Stores, Ltd., 707 Fort St.

Buy a McClary Range
You will be assured of satisfaction. All the new 1937 designs on display.
Special!
THE TRIUMPH—A genuine McClary Range, complete with water jacket.
59.50
Other Models Up to $125.00
Home Furniture Co.
825 Fort Above Blanshard

½ Size Dresses
IN PRINTS AND PLAIN COLORS
Madame Runge LIMITED
1320 Douglas Street (Fletcher Bldg.)

Fur Coat Special
MUSKRAT COATS
In swagger styles, also in the fitted Princess lines.
All sizes $65 and up
FOSTER'S FUR STORE
752 YATES STREET

Social Activities and Notes of Personal Interest

Hollywood Dancers Will Appear at Golf Cabaret

Though social affairs are always very successful at the Empress Hotel during the annual Winter Golf Week, this year especially the programme in every way promises to be especially brilliant.

On Wednesday, March 3, during a dinner dance cabaret from 7:30 to 12 midnight, Hollywood and the famous Cocoanut Grove comes to Victoria in the persons of Don Juan and Marjorie, ballroom terpsichorean top-notchers of those parts.

The quintessence of sophistication and technique, they are expected to thrill dance loving Victoria as Beverley and Revel did during the New Year season. They reach here direct from Los Angeles and the Empress Hotel management is to be congratulated on having them appear here.

Also floor showing on the same programme are students of Dorothy Wilson's Russian School of Dance, under the skilful and imaginative direction of Mrs. Charles E. Wilson, in a colorful and lovely Indian ballet. Mrs. Wilson herself enacts the part of chieftainess of the tribe. Her kani (maidens) are Misses Wynne Shaw, Phyllis Addison, Josephine Wilson and Peggy Macdougall. The theme song of the spectacle is "Snukwelt Stelum" (loveliest of canoe songs). And using a typical Indian canoe, the Empress ballroom briefly and excitingly will become the scene of tribal dance and melody. Announcements of the annual golf ball will be made later in the week.

CHOOSE YOUR SPRING SUIT NOW
12.95 to 27.75
JUST SAY "CHARGE IT"
NO MONEY DOWN
Plume Shop, Ltd.
743-47 YATES ST.

Sir Rod Carson L.O.L., No. 2394 will hold an old-time dance in the Orange Hall, Courtney Street, tomorrow night. Refreshments will be served.

ENGAGEMENTS

DICKIE—STEWART

Mr. and Mrs. Alex Stewart, 538 Fraser Street, Esquimalt, announce the engagement of their eldest daughter, Elizabeth, to Mr. Thomas Dickie, Vancouver. The wedding will take place quietly in Vancouver early n March.

YOUNG—FUGGLE

Mr. and Mrs. F. C. Fuggle, 20 Dallas Avenue, announce the engagement of their elder daughter, Dorothy May, to Mr. Archibald John (Ian) Young, youngest son of Mr. and Mrs. A. M. Young, 1144 Chapman Street. The wedding will take place quietly in March.

STEPHEN—TODD

Mr. and Mrs. Aikman Todd, 1502 Jubilee Street, announce the engagement of their only daughter, Constance Mary, to Mr. J. Whitson Stephen, younger son of Mr. and Mrs. D. B. Stephen, Lanside, Glasgow. The wedding will take place towards the end of March.

Was Married in California

—Photograph by Robert Fort.

MRS. HAROLD GUMBERT

Formerly Miss Mary Schwabe, of this city, whose marriage took place recently in Oakland, where she will make her home. Mrs. Gumbert is the daughter of Mr. and Mrs. Gilbert Schwabe, Linden Avenue.

Social and Personal

Hostess at Parties

Miss Norma Brain entertained last night at a court whist party, and on Friday evening she was hostess at a dance at the home of her parents, Mr. and Mrs. A. E. Brain, Monteith Street. Three tables of court whist were in play last night and prizes were awarded the winners. Supper was served following the games. Those present were Misses C. Laymer, L. LeGallais, J. Cull, F. Law, M. Neilson, A. Harness, G. Cook, A. Beckton, J. Grant, W. Johnson and I. Ramsay. On Friday evening dancing was enjoyed until a late hour, and prizes were awarded for novelty dances. A buffet supper was served at midnight. Those present were: Misses Betty McAdie, Dorothy Shaw, Patsy Watson, Lorna Fulton, Lenore Crawford, Katherine Cory, Yvonne Squires, Fay Smith, Enid Fox, Olive Ryall, Jean Alexander, Stella and Phyllis Davey, Betty Scott, Patsy Swift; Messrs. Clifford Barlow, Ted Boulden, Lionel Cox, G. Morrison, Paul Cornell, Roy Teasdale, John Meredith, O. Cave, Bill McPhail, Kay Hollins, Jimmy McArthur, D. Flannagan, Billy Swift, Arthur Pickles, Bobby Lane, Joe Buck, G. Harmston, H. LeGallais and Ted Blenkinsop.

• • •

Spectators at Finals

There was a good attendance at the final sessions of the Vancouver Island badminton chamiopships held at the Armories yesterday, among those noticed being Mr. and Mrs. Leney (Duncan, Col. the Hon. and Mrs. Hood, Mr. Harold Husband, Mr. and Mrs. R. Eslinger, Mr. R. B. Wilson, Mr. and Mrs. J. Harold Wilson, Mr. and Mrs. H. M. McGivern, Mr. Purkis (Toronto), Mrs. Hughes (Winnipeg), Mr. W. Dunbar, Mr. B. Flett, Mr. Cecil Brown, Mr. J. Munro, Mr. T. Woollison, Miss K. Mitchell, Mr. Hornby, Mr. and Mrs. E. Ware, Mr. K. Crabtree, Mr. W. Oliver, Miss Miriam Ryall, Mr. R. Tye, Mr. B. Lambert, Miss Dorothy Allan, Mr. Ken Mercer (Vancouver), Mr. Alan Spencer (Vancouver), Mr. George Straith, Dr. and Mrs. Gordon Kenning, Mr. and Mrs. M. Carmichael, Alderman Dr. J. D. Hunter, Dr. and Mrs. J. Sturdy, Mrs. W. Hicks, Mrs. Morley, Miss D. Morley, Mrs. Corfield (Duncan), Mr. and Mrs. B. R. Ker, Mr. Harry Shaw (Vancouver), Lieut.-Colonel and Mrs. J. R. Kingham, Brigadier-General and Mrs. D. J. MacDonald, Colonel and Mrs. Aubrey Kent, Mr. Crowe, Mr. C. Gonnason, Mr. G. Parker (Duncan), Mr. and Mrs. E. T. Simmons, Mr. Griffith and Mr. Pooley (Kelowna).

• • •

Reception After Play

The Players' Club of Victoria College held a reception last night at the college, following the second performance of "Laburnum Grove." The affair was arranged by the students' council and on the committee were Misses Isabel Sullivan, Lois Harris, Beverley Prescott and Messrs. Struan Robertson, Carron Jameson, Tom Pepper, Graham McCall and Gerald White. Refreshments were served and dancing continued until midnight. Members of the cast and the executive of the Players' Club made short addresses. Specially invited guests were Prof. P. H. Elliott, principal of Victoria College, and Mrs. Elliott, Prof. and Mrs. E. S. Farr, Mr. and Mrs. J. A. Cunningham, Mr. and Mrs. R. T. Wallace, Miss J. A. Cann, Miss F. R. Humphrey, Mme. E. Sanderson-Mongin, Mr. G. P. Black, Mr. E. J. Savannah, Miss Margaret Ross, Miss Ruth Fields, Mrs. F. J. Chappell, and Major and Mrs. L. Bullock-Webster.

• • •

Surprise Party

A surprise party was held recently for Doreen Redknap at the home of her parents, Mr. and Mrs. G. T. Redknap, 1053 Finlayson Avenue, on the occasion of her thirteenth birthday. The party was arranged by her school chums. Games were played and Gwen Peacock entertained with a tap dance and Irene Tait played a pianoforte solo. The self-invited guests were Helen Jaques, Florence Jasper, Billy Jasper, Wilfred Jasper, Gwen Peacock, Muriel Parrott, Marjorie Maggs, Gladys Provan, Peggy Howell, Doreen Nunn, Irene Tait, Jean Tait, Irene Garside, Marjorie McAlpine, Jean Gibson, Eileen Gill, Daphne Gill, Kathleen and Betty Davies. Those assisting with the refreshments were Pearl Redknap, Hilda Jaques, Betty and Kathleen Davies.

• • •

Farewell Party

Mr. and Mrs. Norman Craig were hosts at a farewell party given at their home, 766 Kings Road, on Thursday evening in honor of Miss B. Craig, Winnipeg, who is leaving for Portland for a visit before returning home. The evening was enjoyed with cards, games and music, and the prizes were won by Miss B. Craig, Miss E. B. on, Mr. Fred Lambeth and Mr. B. Wright. At midnight a buffet supper was served. The invited guests were Mr. and Mrs. G. James, Mr. and Mrs. Fred Lambeth, Mr. and Mrs. P. Nielsen, Mr. and Mrs. Gordon Kinnersley, Mr. and Mrs. B. Wright, Mr. and Mrs. W. Polkey, Mr. and Mrs. W. Murray, Mr. K. Craig, the Misses Marion Kerr, Ella Baron, Margaret Craig, Connie Frazer and Jean Kerr.

• • •

Family Reunion

A family reunion was held last evening at the home of Mr. and Mrs. George Stewart, 1217 Fernwood Road, when they entertained in honor of Mrs. Stewart's mother, Mrs. Richard Hampton, who is visiting here from Vancouver. Games and contests were enjoyed and supper was served later in the evening. Attending the party were Mr. and Mrs. D. B. Christopher, Mr. J. F. Carmichael, Mrs. Alan Deacon, Mr. and Mrs. W. J. Quick, Messrs. B. and F. Quick, Mrs. Fred Quick, Mr. and Mrs. B. Deacon, Mr. and Mrs. Alfred Critchley, Mr. and Mrs. Walter Carmichael, Mr. and Mrs. R. Nicol, Mr. W. Peter and Mr. A. Mycock.

• • •

Is Tea Hostess

Mrs. B. A. Moorhouse, 1815 Crescent Road, was hostess at an enjoyable tea yesterday afternoon for her daughter, Miss Winifred Moorhouse, and for Miss Edna McPhee, Cranbrook, who is attending the Provincial Normal School. Guests included also Misses Muriel Malcolm, Jean Embleton, Irene Gaugillon, Halcyon Carson, Peggy Lowe, Irene Banks, Brenda Smith, Phyllis Awmack, Dolly Sutherland, Annie Walker and Isabel Maitman.

• • •

To Be "At Home"

In order that the committee of the Vancouver Island eliminations contest and the members of casts competing may have the opportunity of meeting the adjudicator, Mr. Frank Johnstone, Vancouver, Captain and Mrs. T. L. Thorpe-Doubble, 1712 Monteith Street, will be at home from 4 until 6 o'clock on Sunday afternoon, March 7.

• • •

Entertain at Dinner

Mr. and Mrs. Sydney Child, Beach Drive, entertained at dinner last night in honor of their son, Mr. Jack Child, and Miss Cynthia Johnston, whose marriage will take place next week. The other guests were Mr. and Mrs. Keith Cooper, Miss Terese Todd, Miss Nan Hutton, Mr. Jim Nesbitt and Mr. Stanley Williams.

• • •

Will Arrive Today

Mr. and Mrs. James Anderson, whose marriage took place recently in Vancouver, will arrive in Victoria today from Seattle, where they have been spending their honeymoon. Mr. and Mrs. Anderson will make their home on Obed Avenue. Before her marriage, Mrs. Anderson was Miss June Edith Prusell Stirling.

• • •

Entertains at Tea

Miss Myra Batchelor entertained a few of her friends yesterday afternoon at the cherry blossom tea held at the Empress Hotel. The guests included Misses Maryan Peterson, Erminie Webber, Marjorie Lindgren, Patricia Byron and Dorothy Davis.

• • •

Return Home

The Misses Evelyn and Grayce Cooper, 119 Superior Street, have returned home after an enjoyable holiday spent with their mother at "Blink Bonnie," the residence of Mr. F. Haldon, Saanichton.

• • •

Entertain at Golf Club

Mr. and Mrs. J. H. Norton, who are leaving shortly for Winnipeg, entertained a number of their friends at a cocktail party yesterday afternoon at the Victoria Golf Club.

• • •

Visiting Vernon

Mrs. W. H. Brimblecombe, accompanied by her son, Philip, has left for Vernon to spend the next month. Her mother, Mrs. Walter Turner, is staying at the Guest House during her absence.

• • •

Arrives From California

Mrs. Edith Rogers, Winnipeg, a frequent visitor in Victoria, arrived from California yesterday, and is staying at the Empress Hotel. She has been spending the Winter in the South.

• • •

Will Leave Today

Miss Blanche Craig, who has been visiting Mr. and Mrs. Norman Craig, Kings Road, will leave this afternoon for Seattle, en route to Portland, to spend several days prior to returning to her home in Winnipeg.

• • •

Leave for East

Mr. and Mrs. R. H. Pooley have left for Port Angeles, from where they will motor to California and take the Southern route to New York and Providence, R.I.

• • •

Will Visit Parents

Mrs. Gordon Money, accompanied by her small son, Gordon, is expected from Qualicum tomorrow to visit her parents, Mr. and Mrs. J. E. Wilson, St. Charles Street.

• • •

Patient in Hospital

Friends of Mrs. C. F. P. Conybeare will be sorry to learn that she is a patient in St. Joseph's Hospital.

• • •

From South Africa

Mrs. Warren Smith, Johannesburg, South Africa, is visiting in the city and is registered at the Hotel Windermere.

• • •

Visitors Leave

Mr. and Mrs. David L. Davies, Portland, who have been spending a few days' holiday in Victoria, have returned home.

• • •

Visiting City

Mr. and Mrs. H. A. Webster, Evanston, Ill., are spending a few days here and are staying at the Empress Hotel.

• • •

Vancouver Visitors

Mr. and Mrs. H. MacKay and Mrs. John G. Faust are among Vancouver visitors who are staying at the Empress Hotel.

• • •

From Seattle

Mr. and Mrs. S. E. Kitcham, Seattle, have arrived in the city and are staying at the Empress Hotel.

• • •

From Chemainus

Mrs. B. Attwood and Mr. W. Attwood, Chemainus, are spending a vacation in Victoria.

Anglican Young People

ST. SAVIOUR'S

A badminton social was held recently by members of St. Saviour's Association when they entertained members of St. John's branch. Rev. Cyril Venables, of the Columbia Coast Mission, gave an interesting address, following which refreshments were served.

ST. ALBAN'S

St. Alban's Association held an enjoyable meeting on Friday night when twelve members were initiated into the association. Mr. Portwray, well kpown in Victoria for missionary work he has done in the Orient, delivered an interesting lecture on his travels, illustrating his points with attractive lantern slides. Due to the illness of the president, Miss Lenora Trickett, George Bennett, of the Local Council, officiated at the initiation. Rev. F. Comley opened and closed the meeting with prayers. Appreciation was extended to Mr. Portwray and Mr. Bennett for their services to the association. The next meeting will be held on March 12.

UP-ISLAND CONFERENCE

The Nanaimo Deanery Council held a meeting in Ladysmith recently in St. John's Parish Hall. Mr. E. Brown was appointed acting-secretary in the absence of Miss H. Spurling. The resignation of Mr. E. James as publicity secretary was received and Miss S. Akenhead was appointed in his stead. Reports were heard from the branches concerning their activities since the last meeting, after which the members attended Communion service held in St. John's Church.

In the afternoon session, Miss H. Spurling was appointed corresponding secretary in addition to recording secretary. The Saltspring Island branch has disbanded; they intend to join the Victoria Council when they start again. Reports were heard from the programme and supplies committee and finance. The letter reported $10.78 in the bank and bills amounting to $10.24.

The Dominion conference is alloting eight delegates in British Columbia each $62.50 towards expenses for attending the conference at Ste. Anne de Belle Vue, Quebec, from June 22 to 25. Messrs. J. Dobson, B. Knight and E. James were chosen as a committee in charge of securing more money to pay the remainder of the expenses for this council's delegate. Mr. J. Dobson was first choice for the delegate from Nanaimo Deanery Council. Mr. B. Knight was appointed council representative for the Junior A.Y.P.A. All the delegates were present at a special service held for the A.Y.P.A., following which a fellowship hour was held in the Parish Hall.

Y.P.S. News

TILLICUM CLUB

St. Aidan's Tillicum Club met for its weekly meeting in the assembly hall of the church. After a devotional period taken by Arthur Cooper and George Browning, a short business period was held. The programme for the evening was impromptu speeches. Evelyn Davies was the soloist, and Mun Hope was a visitor from the Victoria Y.P. Union.

DOUGLAS STREET BAPTIST

The regular meeting of the Douglas Strret Baptist Society was held recently, with Alice Russell in the chair. The speaker for the evening was Henry Robinson, who gave an interesting talk on incidents from the lives of John G. Paton and Samuel Mills. On Tuesday the guest speaker will be Mr. Ernest Bishop, who will take for his subject, "The Importance of the Individual." An invitation is extended to all young people.

WICK, Scotland (AP) —Isolated by stormy seas for six weeks, lighthouse keepers on the Shetland island of Foula were relieved when supplies were landed from a fishery protection vessel.

Important Coats
Tailored From IMPORTED BRITISH WOOLLENS
Priced for Fashion Economy

Decidedly, our new Spring collection is IMPORTANT! . . . important for the fineness of the rich imported fabrics . . . important for the sheer enchantment of the new styles (among these you'll love the dashing new fitted coats, the boxy swaggers and the newest versions of the smart coachman's coat). And how greatly pleased you'll be to find a tremendous lot of QUALITY offered at definitely MODERATE prices! Come in at any time and ask to see the new styles and colors.
OUR BUDGET PLAN OF CONVENIENT PAYMENTS INVOLVES NEITHER INTEREST NOR EXTRA CHARGES. ASK US ABOUT IT.
Malleks
1212 DOUGLAS ST. E 1623
LIMITED
Ready-to-Wear and FURS

Hudson's Bay Company

Shed Your Winter "Mask" for a Spring-Flower Look!
If trying Winter weather has dulled the freshness of skin and hair, we'll bring new radiance to both. A splendid facial to renew your faith in your face . . . a hot oil scalp treatment to give your hair glorious tone . . . and you'll be as irresistibly Spring-like as the first crocus. Telephone "The Bay"—E 7111—for appointment.
"CHARGE IT!"
"The Bay" Beauty Salon, Mezzanine Floor

Mary Dunhill's
Pearl Top Lipsticks
(INDELIBLE)
Exclusive Agents
MacFarlane Drug Co.
CORNER DOUGLAS AND JOHNSON

FOR APPOINTMENT PHONE E 6014
JOSEPH ROSE
OPTOMETRIST
Specialist in All Forms of Visual Corrections.
1013 Government Street

the STORE-WIDE SALE OF SHOES
FOOT HEALTH shop
Advice Shoes Relief
1425 Douglas St.

LISAN KAY, Lovely Partner of the Famous NIMIRA, Who Will Appear With Him on TUESDAY NEXT, MARCH 2, at the EMPIRE THEATRE.

COFFEE JAMESON'S The Best
Roasted, Ground and Packed in Victoria, "Oven Fresh." All Grocers Sell It.

MORE . . . THAN A MERCHANT!
We offer you ethical Drug Store Service from 8:30 a.m. to 11 p.m. daily. Prompt, Courteous and Efficient
MacFARLANE DRUG CO.
Cor. Douglas and Johnson Streets
Phone Garden 1511

NOW Leather Shoes DYED ANY COLOR
Pantorium DYE WORKS
Empire 7155

NEW SPRING STYLES
IN QUALITY SHOES
Cathcart's
1708 Douglas St. G 6111

Permanent Waves
Given by Experienced and Qualified Operators at Moderate Prices
Hub Beauty Parlor
625 Yates St. Phone E 5525

SALTSPRING ISLAND FERRY
DAILY SAILINGS
EXCEPT WEDNESDAYS
Lv. Fulford Harbor 8:15 a.m. 4:00 p.m.
Lv. Swartz Bay 9:30 a.m. 5:00 p.m.
Fares
Automobiles (including driver) 75c to $1.50
Passengers 25c
Trucks (including driver) $1.25 to $2.00
Motorcycles (including driver) 50c
For Further Information and Motor Coach Connections: Phone E 1177, E 1178

GULF ISLANDS FERRY CO. LIMITED

BD
WATCH FOR IT!

She bathes every day but wears her girdle a whole week

GIRLS who are otherwise dainty, are often careless about their girdles—yet nothing betrays unpleasant perspiration odour more quickly!
Why risk offending in this way when it's so easy to Lux a girdle *frequently*? Lux removes odour and preserves the elasticity that makes your girdle fit. Cake-soap rubbing and soaps with harmful alkali weaken elasticity—leave girdles flabby. Lux has no harmful alkali. Safe in water, safe in Lux.
Remove perspiration odour save elasticity with LUX

HIGH NOON

by RUBY M. AYRES

CHAPTER XIX

Bruce was the quiet one during supper, though the others kept up a perfect babel of chatter into which even Caesar occasionally entered, but Heather was glad when it was over, and she could disappear to make last arrangements, warning everyone not to sit up late as they must make an early start for Weymouth. But it was past midnight when she heard Bruce and Vilette come upstairs and go to their rooms.

She lay on her back, her hands folded above her fast-beating heart, and tried to think only of ordinary matters.

What would happen before she slept again under Tangley's friendly roof? Was there anything she had forgotten to pack?

She thought of Henry Mathews and shivered, despising herself because she had noticed the big freckles on the back of his square-shaped hands, and the fact that his hair was getting a little thin on top.

Bruce's hands! . . . she shut her eyes tightly and tried to concentrate on tomorrow.

It must have been an hour later when someone tapped very softly on the door, and Vilette, a slender ghost in her filmsy, white nightgown, came into the room. Heather had hurriedly turned on the light, but Vilette switched it out again before she knelt down beside the bed and groped for Heather's hand.

"Why—Vilette!" Heather whispered.

"I've come to say I'm sorry, and to ask you to forgive me," Vilette said in a muffled voice. "I know I've behaved abominably and that I don't deserve to be happy. I ought to be miserable for the rest of my life. Oh, Heather," and the elder girl could feel tears on the hand beneath her sister's cheek, "Bruce has asked me to marry him—I can't believe it—but it's true—and we're engaded."

Something in Heather's heart seemed to cry out and then to die. She closed her eyes in the darkness and bit her lip till the blood came, but Vilette went on in happy incoherence. "It's so wonderful . . . it's like a dream. I never knew there was such happiness in the world." She gave a little laugh, smothering it quickly. "I mustn't wake everyone, must I? And yet I feel as if I want to get right on top of the world and tell everyone that I've got everything I wanted—at last."

Heather's hand moved mechanically to the girl's bowed head. "I'm so glad, darling, so very glad."

"I know you are; I knew you would be, even though I've been so horrible to you. You're like Bruce—you know just how vain and selfish I am, and yet you both love me . . . and I'm going to try so hard to be different—it ought to be easy now. I want to be just what he would like—always. I told him about you—just how jealous I'd been and what a beast, and he was so kind—he seemed to understand. Oh, Heather! . . . you will forgive me, won't you, and let us be friends again?"

Heather bent down and drew the girl into her arms. After a short silence. Vilette said, "He asked me what kind of ring I should like, and I thought a single diamond would be nice, don't you think so? Of course I know they're expensive, but——"

"He won't mind that," Heather forced herself to say. She listened like someone in a dream as Vilette went on—too full of her own happiness to notice her sister's silence.

"We shall be married quite soon—in the Autumn, and I shall go back to Africa with him. You must come out and stay with us, Heather, and—oh!" She suddenly released herself from Heather's arms and sat back on her heels. "I forgot . . . there is something else I must tell you."

"Tell me?"

"That morning—the day Henry Mathews asked you to marry him . . . the morning you asked him to lend you some money—I was outside the window, and I heard it all."

"It doesn't matter," Heather said quietly.

There was a little silence, then Vilette asked, "And are you going to marry him?"

"Yes—yes, I think so."

Vilette sighed deeply. "Well, it's a wonderful thing for you," she said, "Wonderful for the family, too, I suppose. He's as rich as Croesus, so they say, and that lovely house." There was a shade of envy in her voice. "Of course, he's not exactly a romantic person—not like Bruce—but I'm very glad for your sake, Heather."

"Thank you."

"And what did Caesar say? Wasn't he thrilled?"

"He doesn't know yet—I thought . . . I'd tell him—when we get away . . ." It would seem almost sacrilege to tell the family and to hear their excited comments while they were still in this house where Bruce Logan had first said that he loved her.

Vilette suddenly laughed softly. "Fancy you as Mrs. Henry Mathews, Heather."

"It will seem—funny, won't it?" Heather said stiffly, and then she went on quickly, "And now you must go to bed—it must be ever so late. With all this excitement you'll be worn out tomorrow if you don't get some sleep."

Vilette rose to her feet. "Sleep," she said dramatically. "I feel as if I shall never be able to sleep again." But she bent and kissed Heather warmly before she slpiped away.

Heather lay back on the pillows, conscious only of the coldness of her body, and then after a long time she whispered a name into the silence, "Bruce! . . ." and then presently, "Darling! . . ."

But she did not cry—her eyes were too hot and dry for tears. But she lay very still and wide awake until dawn.

* * *

Everybody arrived safely, though Bruce's "van load," as Bobble called it, reached Weymouth an hour before the others. At The Haven Effie rushed from the car and introduced herself to Mr. and Mrs. Jennings, the caretakers. They were a cheery, middle-aged couple who seemed delighted at the idea of a house party. Then there was a friendly squabble with Vilette as to who should have which room, until Vilette, remembering her good resolutions, said resignedly that she did not care which she had.

"Gee! . . . aren't you saintly?" Effie said, but even that did not annoy Vilette, who kept looking at Bruce rather pathetically as if for approval. The entire family had been told about the engagement before the exodus from Tangley, but it had hardly received the acclamation Vilette had hoped for.

Heather had kept away from the scene of rejoicing, but just before the first "van load" left, she came face to face with Bruce on the stairs. She looked up at him and said a little tremulously, "I want to congratulate you."

"I shouldn't," he answered very quietly, and went on without another word.

It was five o'clock when Mathews' car drove up to The Haven. They had stopped several times on the road to allow Caesar to rest, but he was looking better than he had since his illness as he was helped (quite unnecessarily) from the big limousine. He looked at the house—not at all a beautiful house—but solid and cheerful—and then he turned round towards the sea and drew a deep breath.

"This is Nirvana," he said fervently.

"What's he mean?" Effie whispered to Bruce, but he only shook his head. It was a perfect day—and the sea was a sparkling blue beneath a cloudless sky.

The house was only a hundred yards from the shore, which one reached across a rough piece of ground which Mathews informed them he had purchased in order to prevent the erection of bungalows, which would spoil the view.

Heather had gone into the house and was already unpacking and putting things straight. She would have taken one of the smaller rooms for her own, but Mathews told her that she was to be sure to choose a sea view. "This is your holiday first and foremost," he said firmly.

Heather flushed and looked anxiously around, but nobody was listening.

As Heather looked out at the sea a little later from her window she saw Vilette and Bruce crossing the piece of rough ground to the shore. Vilette's arm was through his and she was talking animatedly, her face turned upwards. Heather's first impulse was to draw back, but she did not, for she knew that this was only the beginning of all she would be called upon to bear.

Henry Mathews appeared beneath the window and called to her, "Come down," and to her over-sensitiveness there already seemed to be a note of proprietorship in his kindly voice; and she thought that perhaps he believed this new proof of his generosity would inevitably break down her resistance.

"In a minute," she called back gaily, and turned away as Effie burst into the room enthusiastically.

"There are two bathrooms," she said in an awe-struck voice. "And there's an enormous garage with room for four cars."

At supper time everyone was infectiously happy and cheerful. John had arrived by train, looking rather out of the seaside picture in his neat blue serge suit, but he woke up sufficiently to make a formal little speech to Henry Mathews, thanking him "on behalf of us all" for his great kindness in making this holiday possible.

And then Bobbie, carried away by his own exuberance, rapped the table and called for a reply, and Henry rose, laughing and self-conscious, and said that if they were half as pleased to be there as he was, he was completely satisfied.

Perhaps unconsciously he looked at Heather as he spoke, and she smiled and assured him that they were all wonderfully happy. She could feel that from the other end of the long table Bruce was watching her, but she carefully avoided his eyes, though once, when she saw Vilette slip her hand into his she last her color and forgot to answer when Bobbie spoke to her.

But on the whole it was a very happy evening, and although she had rather dreaded the night, Heather slept soundly, tired out with emotion and excitement.

(To Be Continued)

What Today Means

"PISCES"

If February 28 is your birthday, the best hours for you on this date are from 10:45 a.m. to 12:45 p.m., from 1:45 to 3:45 p.m. and from 7:45 to 9:45 p.m. The danger periods are from 8:45 to 10:45 a.m., from 5:45 to 7:45 p.m., and from 10:45 p.m. until midnight.

Sarcasm will endanger peaceful relationships, strain friendships, and make enemies this day, so do not indulge in it. The average person you meet will be inclined to take whatever you say seriously, therefore, be careful what you say in the way of a joke. This should be an auspicious day for making social calls, as well as entertaining in an informal fashion. Children perhaps will be unusually lively, very sensitive to any restraint placed upon them, and appreciative of any kindly attention. Wise parents will make allowances this day, if their youngsters are not exactly the model of propriety. You may find yourself in a lot of hot water if you disagree too drastically with other people's opinions, so be tactful in this regard. It is sometimes wise to listen—and say nothing. Married and engaged couples, as well as those who are in love, must be careful a divergence of ideas does not bring about a rift in what otherwise would be a tranquil day.

If a woman and February 28 is your birthday, you are likely to be a mixture of conflicting emotions. You may be one minute away up in the clouds, and the next may find you down in the depths. There is every reason for you to be optimistic, vivacious and courageous, for you are evidently going to have much to be grateful for and little to moan over. You are likely to be very practical, capable of being a good housewife, as well as a charming hostess. At times you may need to remember that "patience is a virtue." You ought to be able to teach, write fiction, paint, play some musical instrument, act or sing sufficiently well to gain a worthwhile reputation. Piscaens born on this date usually marry well and happily.

The child born on February 28 generally, by the time it enters school, has a well developed power of discernment. This youngster is apt to have a vivid imagination, on which it will draw freely. Life will have a great deal to offer this child, and the chances are it will take advantage of its opportunities.

If a man and February 28 is your natal day, you should be blessed with shrewdness, a sense of justice, and money-making proclivities. As an educator, politician, artist, author, actor or salesman you perhaps will have a chance to become very prosperous.

MONDAY, MARCH 1

"PISCES"

If March 1 is your birthday, the best hours for you on this date are from 9 to 1 a.m., from 1 to 3 p.m., and from 8 to 10 p.m. The danger periods are from 7 to 9 p.m., from 6 to 8 p.m., and from 10 p.m. until midnight.

Courage is the one thing the average person will need to carry him successfully through the day, so be fearless, present a bold front, and you will come out of any difficulty with flying colors. It may pay to do small favors this day graciously, for you might find yourself placed in a position where you will have to ask favors. There is likely to prevail a spirit of co-operation, particularly in commercial circles. Be cautious about spending money indiscriminately, or you may find yourself in need of some, very soon. Money-making opportunities ought to be carefully investigated before being grasped too quickly. Some of them are likely to turn out poorly. Married and engaged couples, as well as those entertaining dreams of a matrimonial future, must be very tactful this day in their replies to questions of a very personal nature.

If a woman and March 1 is your birthday, you are probably a very sociable person and make friends readily. You are likely to have a mechanical turn of mind as well as skillful hands. You will be happier if you control any impulse you may have to engage in long arguments. You are apt to like a great deal of attention, and, in your eagerness to get it, might create the impression that you are very demanding. You dislike to concede any point in an argument which might prove to be very unwise. Things may go just opposite to some pet theory you have, so do not allow this to upset your good nature. You perhaps will discover you are very lucky, especially in business. As a musician, dietician, trained nurse, teacher, writer or missionary you may become quite famous. You have the happy faculty of knowing how to make a man happy, so you should marry.

The child born on March 1 will reveal in some way, most likely in its early teens, that it is very artistic. It ought to be very quick at figures. Prosperity evidently will help make this youngster free from worries.

If a man and March 1 is your natal day, your greatest weakness may be that you are too independent. As an agriculturalist, explorer, naturalist, author, lecturer, actor or jurist you may woo fame successfully.

The first "universal" language invented was "Volapuk" proposed in 1879 by Johann Schleyer, a German.

Hudson's Bay Company.
INCORPORATED 2ND MAY 1670.

Helpers to Health!

LOUIS PASTEUR
famous Frenchman, father of bacteriology, who discovered an antitoxin for successfully treating hydrophobia.

DR. M. W. LOCKE

Canadian country doctor, who designed a shoe which scientifically relieves much

FOOT TROUBLE

Even while he worked unceasingly each day in his famous Williamsburg, Canada, foot clinic, Dr. M. W. Locke was thinking how he could help millions who suffer the agony of aching feet.

A scientifically correct shoe that assists pressure-bound bones and muscles to return to normal position was the result. This same shoe, the only one designed and approved by Dr. M. W. Locke, is available at "The BAY."

MEN'S AND WOMEN'S DR. M. W. LOCKE SHOES, per pair ..... $10.50 and $11.00

Personal Stationery

For One Week Only Monday, March 1 to 6

100 Sheets and 75 Envelopes printed with your name and address.

Complete 99c

A Very Special Offer!

The paper is a smart folded sheet—white, with a choice of black, blue or green ink in block or Old English type, in two or three-line addresses.

"Bay" Street Floor

We Cordially Invite You

To Consult Our Cosmetic Assistant, Who Has Just Returned From the

Elizabeth Arden

SCHOOL OF BEAUTY AND COSMETIC FASHION

So Consult Her and Benefit by This Special Training and Authoritative Beauty Counsel

"Bay" Street Floor

THE BIBLE--King James Version

As Arranged and Edited by E. S. Bates

Designed to be read as living literature. The arrangement of the books is by time and subject matter; prose is printed as prose, verse as verse, drama as drama, etc. $4.00

"How to Win Friends and Influence People"

By Dale Carnegie

"The purpose of this book is to help you solve the biggest problem you face: that of getting along with and influencing people in your everyday, business and social contacts $2.00

"Bay" Book Section, Street Floor

Hudson's Bay Company.
INCORPORATED 2ND MAY 1670.

for Spring

most "SUIT" able

Paris, London and New York proclaim the "tailored suit" the fashion of the hour. The smartest women of Victoria, too, will find the tailored suit their best companion this Spring. It can be worn now under a fur coat . . . later with a light topcoat . . . and ultimately in its plain suit glory. Worsted, tricotine, covert and novelty imported cloths in navy, brown, fawn, grey and black..... $19.75 to $35.00

youthful and dignified

—are these new Spring Dresses selected particularly for the half-size figure. Dresses with young ideas . . . but gracious in every line . . . smart in every detail . . . and infinitely flattering in silhouette. Printed and plain silks. Sizes 16½ to 24½.

$10.95 and $14.95

let's talk about the new Spring millinery

Talk about variety . . . hardly two hatlines are alike! Turbans, new berets, roll brims, sailors and so on. So go your own sweet way in choosing your first Spring Hats.

A HAT FOR EVERY OUTFIT . . . yes, indeed, you'll want several dashing hats—gay hats and more sedate hats—to suit your mood at the moment.

STRAWS, of course, are worn with everything . . . even tweeds. And veils, too, will be seen in profusion except with absolute sport costumes!

FELTS—for the women who adore them—are more stunning than ever in youthful, flattering styles.

SEE OUR SPLENDID SELECTION and choose for yourself, while selections are complete, the hats you require for your wardrobe! Priced from..... $2.95 to $7.95

"Bay" Millinery, Fashion Floor

Gossard

the MODERN way to figure beauty

This Spring season brings fashions designed with utmost skill in a manner to present a most charming picture of the feminine form. See our new models . . . there's one for every type . . . tall and short; small, average and large-hip style.

MisSIMPLICITY is here

—in several new models, skillfully designed for the different figure types and priced at $5.00. Also a new satin MisSimplicity long-hip with lace bust at $7.50. Other corselette models all in lovely materials and denoting style and durability, priced from $3.95 to $12.50.

"Bay" Corset Shop, Fashion Floor

Hosiery

Keeps Pace With the New Fashions

Full-Fashioned Crepe Chiffon Hosiery

A 45-gauge, beautifully finished Hose, perfect in every detail. Grand range of colors and all sizes. Per pair ..... 89¢

Full-Fashioned Semi-Service Silk Hose

Medium-Weight Hose that many women prefer! Perfect in every detail. Good range of colors and all sizes ..... 69¢

Dull Sheer Chiffon Hose

Beautifully made and ringless. Sheer silk from top to toe. Season's colors, all sizes..... 69¢

Gay! New! SPRING BLOUSES

- Shirtwaist With Double Pockets
- Shirtwaist With Novelty Pockets
- Frill Front With Buttons
- Tailored Tucked Front With Buttons
- Peplum Front and Shirred Shoulders

White, eggshell, pink, maize, blue, turquoise, Nile $1.69

"Bay" Street Floor

Drugs

H B Almond Hand Lotion, 16 oz. ..... 59¢

Saniwhite Tissue, a pure white tissue, 10 rolls 63¢

Kleenex, economy size, 500 sheets ..... 43¢

Fruit-a-tives, large size, for ..... 39¢

Economy Size Kotex, containing 48 pads ..... 89¢

Palmolive Shaving Cream, double size ..... 40¢

Bayer's Aspirin Tablets, 100 for ..... 98¢

Gillette Razor and 10 Gillette Blue Blades ..... 59¢

Pepsodent Tooth Powder, large size ..... 39¢

Pure Bristle Canadian-Made Tooth Brushes, 2 for ..... 29¢

Pepsodent Antiseptic, 2 regular 50c bottles for 44¢

Assorted Talcums, 1-lb. tins ..... 19¢

"Bay" Street Floor

Try Our Variety Luncheon

Tomato Juice Vegetable Soup
Fricassee of Chicken
Roast Sirloin of Beef, Yorkshire Pudding
Lettuce Cottage Cheese and Pineapple Salad
Vegetable Plate Luncheon
Rolls and Butter
Potatoes and Vegetables
Apple, Raisin, Custard Pie
Vanilla, Strawberry, Chocolate Ice Cream
Steamed Lemon Pudding
Tea Coffee Milk

Coffee Shoppe, Lower Main Floor

Safeguard Your Vision

Have Your Eyes Examined Every Year

H. A. STEIN

OPTOMETRIST

Optical Department
Mezzanine Floor, "The Bay"

Phone E7111 for Appointment

Garden Club of America Members Are Invited Here

Members of the Garden Club of America who are to have meetings at many points on the Pacific Coast during April next will be in Seattle at the time of Victoria's Garden Week, and a special invitation has been extended to them by the Vancouver Island Horticultural Association to come here.

Many of them are expected to avail themselves of the opportunity to see some of Victoria's finest gardens which will be thrown open to the public, and to visit the flower show to be held at the same time.

The catalogue committee of the Vancouver Island Horticultural Association has met and arranged the prize list for this show.

Modernization of Living-Room Is Shown

Here Is One Way in Which the Home Improvement Plan May Be Utilized to Add to the Comfort and Value of Your Home. Note the Spacious Area of the Above Room, the Large Expanse of Floor Space, Plus the Fireplace, Which Takes a Definite Part in the Living-Room Scheme.

MORE SPACE FOR MODERN LIVING-ROOM

By Taking Advantage of Improvement Loan Old-Fashioned Homes Modernized

One of the most important rooms in the house is the living-room for here the family congregates when at leisure. Since the living-room is the family gathering place it must be so equipped and laid out as to give the utmost in comfort and convenience.

The old fashioned parlor of years ago was a dark and stuffy room. It was seldom used as a family gathering place, being regarded as too important a room for use except on state occasions. Usually when guests gathered, the parlor was put into use. On ordinary occasions the family gathered in the kitchen or the sitting room, which took the function usually assigned today as the living-room.

Modern homes are being designed with large spacious living-rooms. This gathering place of the family is now a bright, cheery room and contains all of the accessories that provide for creature comfort.

When modernizing the house, it is well to consider carefully the living-room, for here the family will spend the greater part of their leisure hours and it is only right that this room be made as attractive as possible.

If the home contains both a sitting-room and a parlor, the wise home owner will tear out the partition which divides these two rooms and combine them into one great living-room.

Often the door between the two rooms is taken out and the opening is increased so that virtually the two rooms are one. A plaster arch is sometimes advisable.

Increasing the size of the living-room is another method of modernizing if it is not possible to throw together two adjacent rooms. This may be done by adding an addition or by stealing space by decreasing the size of an adjacent room, such as the dining-room.

INCREASE WINDOW OPENINGS

Since the living-room must be as bright and cheerful as possible, the size of the window openings may very well be increased and additional sash installed.

Many of the older houses were constructed with single window openings. Today the movement is toward light and air, so the modern architect designs the home with a group of windows to light each room.

Make certain that there is plenty of window space in the walls of the living-room. Three units to an opening are better than two.

HEATING THE ROOM

The average living-room during the Winter months must be well heated if it is to fulfill its function of being the family gathering spot. If the house is heated by steam or hot water, place radiators at each end of the room; if hot air is the heating method, make certain that the circulation is positive and that plenty of this heated air will gush into the room.

The windows in each case should be weather-stripped or provided with storm windows. No chilling air should infiltrate and cause discomfort.

A fireplace is always acceptable in the living-room and many home owners believe that no true living-room is complete hout an open log fire. During the early Spring and Fall days when the central heating plant is idle, the fireplace becomes an important means of heating. Even in Winter weather, the cheerful blaze adds to the atmosphere of the room, and provides a lure that makes this room most delightful.

SHORTER SERMONS FAVORED

LONDON (P.—Dr. E. W. Crossley, Wakefield, made a plea at the Anglican church assembly for shorter sermons, declaring that lifelong church goers were complaining about the length of pulpit addresses.

Sparrows have been known to live for forty years, and geese have reached the age of eighty, scientists say.

STATISTICS SHOW NUMBERS WHO NEED IMPROVEMENT PLAN

Home Improvement Loan Has Wide Scope Throughout Dominion—Designed for Needs Of Home Owner of Moderate Needs, It Will Prove a Boon to Thousands

CANADA is a land of many home owners. This being the case it is a land of opportunity for a constructive effort to improve and modernize homes. The home improvement plan of the National Employment Commission has, therefore, a broad field in which to function.

The seventh census of Canada, taking in 1931, contains the latest accurate figures available on the number of home owners in Canada. It shows a total of 1,362,896, of which 797,812 are rural and 565,084 urban. These figures are six years old and it might be argued that they are, therefore, inaccurate. The bureau, however, reports that changes, while inevitable, are unlikely to be material. The number of home owners does not change in any marked degree over a period of ten years. In the decade from 1921 to 1931 the change was only 5 per cent. Assuming there was a falling-off of that number in the period from 1931 to today, we still have nearly 1,300,000 home owners across the Dominion.

MANY OWN HOMES

The average number of persons per dwelling for the nine provinces of Canada was given by the bureau, following the last census, as 5.22. Taking this as a basis of calculation it means that approximately 7,000,000 people in Canada are living in owned homes. This is almost two-thirds of the population. Of this number there are many who live up to their incomes. The necessities of living and the day-to-day requirements take practically every cent.

Here is where the Home Improvement Plan comes in. It is not designed for wealthy people but for that home owner who sees his property deteriorating through need of repair, or who requires modernization. It offers him the necessary money to make the repairs and keep the property up to the point where it is not only comfortable and creditable but a real asset to him. Without such a repair and modernization scheme in operation there is an inevitable tendency for homes to deteriorate, and this has actually happened during the last seven years.

That many homes have been allowed to go into disrepair; that thousands of them are lacking in equipment and facilities which modern invention has given and modern usage approved, is too obvious for argument. If any doubt exists on this point, a perusal of building and repair statistics and a discussion with practical men normally employed in such work will settle it. There is in Canada a real need for home repair and modernization and a wide field for any plan under which financial aid may be obtained to put into good condition and bring up-to-date the homes of a million Canadian.

GIVES EMPLOYMENT

An interesting fact in connection with the modernization and repair plan in the United States (on which that of Canada is to a certain extent modelled), is that $4.00 was spent for every $1.00 borrowed. This serves to emphasize the fact that the Home Improvement Plan is not primarily one for borrowing or lending money. True it offers to persons who have insufficient funds, the necessary money to do the work on terms which are fair and reasonable, but if the home owner can make his repairs and improvements without borrowing, so much the better. The main thing is to make them, to create better, brighter homes and give employment to men long unemployed through depression in one of our country's greatest activities.

The fact that loans under the plan in the United States are now well over the half-billion mark gives some idea of the tremendous circulation of money, the stir to the building industry, the improvement to the homes, and above all, the constructive employment opportunities which followed there. The expenditure of over two billion dollars in the United States for home repair must be a great factor for recovery in that country. If Canada can do proportionately as well the benefit will be proportionately as great.

Here Is the Same Room as It Was Before It Was Enlarged and Modernized. No Chance Here to Plan an Attractive Scheme of Furnishing.

PAYS TRIBUTE TO DR. J. G. INKSTER

Former Victoria Minister Receives Praise From Toronto's City Council

Tribute to the work which Rev. Dr. J. G. Inkster, minister of Knox Presbyterian Church, Toronto, is doing in Ontario's capital city is conveyed in a letter which he recently received on the occasion of his seventieth birthday from Mayor W. D. Robbins and City Clerk James Somers, O.B.E., on behalf of the Toronto City Council.

Dr. Inkster was pastor of First Presbyterian Church, Victoria, from 1913 to 1921.

"As Mayor of the city of Toronto," the letter read, "may I be permitted to join with my colleagues on the Board of Control in extending hearty congratulations and best wishes on the occasion of your seventieth birthday.

"The citizens of Toronto owe much to you, sir, for the noble work which you are doing in this city, in fostering the spirit of tolerance and mutual understanding which is so marked in the Christianity of today.

"An opportunity such as the present permits the members of the City Council and your fellow citizens to tell you how much they appreciate your many acts of public service, and to set a high appraisal of your worth to the Christian Church and to the community as a whole.

"We join in wishing you many happy returns of your natal day, and God willing, many more years of happiness and opportunity of service in the Lord's vineyard."

Imperial Tobacco to Pay Service Dividend To 4,000 Employees

MONTREAL, Feb. 27.—Employees of Imperial Tobacco Company and associated manufacturing companies will receive a service dividend of 5 1-4 per cent of salary or wage earned during 1936, it was announced today. More than four thousand workers will benefit under the plan which was inaugurated last year with a payment of 5 per cent.

MAKES PLEA FOR PAY RESTORATION

Chief of Police Thomas Heatley Presents Annual Report to Police Commission

In the annual report of Chief of Police Thomas Heatley, presented to the Police Commission, he recommended restoration of police salaries to the 1931 level to meet the increased cost of living. He pointed out only a partial restoration of the 15 per cent reduction had been made, and that both Federal and Provincial civil servants and other police forces had been granted restorations.

Chief Heatley also recommended installation of a traffic light at Johnson and Government Streets to control the large volume of traffic passing along Johnson Street.

PROWLER CARS

Stating in his opinion prowler cars were of far greater value than motorcycles, the chief recommended replacement of two prowler cars instead of the general policy of one car and one motorcycle per year. He also thought the patrol wagon should be repainted.

Installation of a metropolitan radio car system to give greater protection to residential areas was touched on by the chief. He believed the cost would be negligible compared with the benefits to be attained.

Chief Heatley paid tribute to the co-operation of the Provincial Police, Royal Canadian Mounted Police, and forces of Oak Bay, Esquimalt and Saanich.

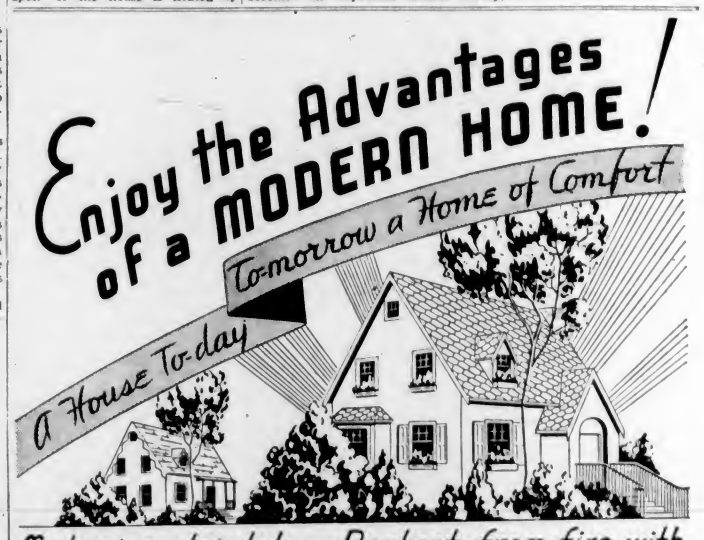

Modernize.... Insulate.... Protect from fire with

FIBREROCK

THOUSANDS of property owners in British Columbia are faced with the fact that their homes are definitely out-dated by new, smart-looking stucco homes erected in recent years. But your home can be made just as attractive—and you will add thousands of dollars to its sale value—if you have it modernized with "Fibrerock" and finished with stucco. Add a DuroiD permanent colored shingle roof and the transformation will be complete.

Yours will be a better, warmer home because the double thickness of sidewalls and roof will give greater insulation. It will be warmer in Winter; take less fuel to heat; it will be cooler in Summer; safer at all times because all four sides and roof will be absolutely fireproof.

Surfaced with natural rock, these asphalt shingles are permanent in color. Lay them right over the old roof for extra insulation. They are fire-proof and weatherproof.

A Finance Plan to Meet Every Need

A programme of improvements as described above can be commenced immediately without placing yourself under a heavy debt obligation. We will gladly arrange term payments or you can take advantage of the Dominion Government Home Improvement Plan. Write or Telephone for an estimate of cost covering insulation with "Fibrerock" and stucco, or re-roofing with "DuroiD" Asphalt Shingles. You are under no obligation by doing so.

Sidney Roofing & Paper Co., Ltd.
VICTORIA, B.C. TELEPHONE EMPIRE 4131

DUROID MODERNIZE YOUR HOME Now!

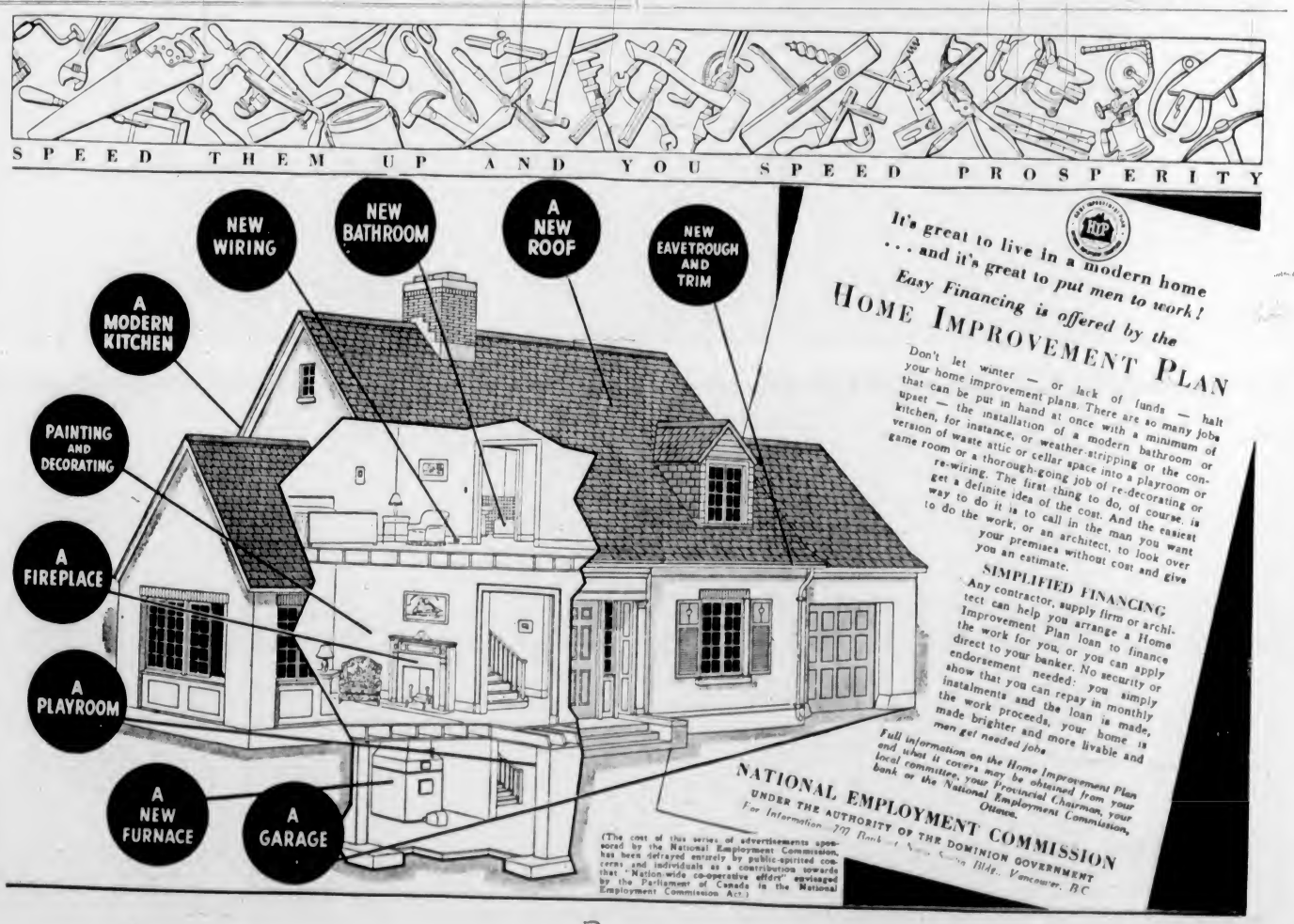

A GREAT HOTEL IN A GREAT CITY ... FROM $2.50

NEW WASHINGTON Hotel

"BUILD B.C. PAYROLLS"

Pacific Milk's Whipped Cream Recipe

Please follow closely:
Have Pacific Milk cold. Whip briskly two minutes. Then add fresh lemon juice freely until cream is thick. Next stir in slowly one teaspoon of granulated sugar and one of vanilla. Whip (5 to 6 minutes) until cream is ready to serve.
Be sure to whip the milk two minutes before adding lemon juice, to use granulated sugar, to fold the flavoring in with spoon, NOT whipper.

PACIFIC MILK
Irradiated of Course

HOME IMPROVEMENT PLAN HAS ROUSED PUBLIC INTEREST

Inquiries Received From All Parts of the Country —Success of Scheme Will Mean More Employment and Improved Living Conditions—Money Now Available

PROOF of the interest roused by the Dominion home improvement plan is received in each mail by members of the local advisory committee, according to Colonel Brooke Stephenson, chairman. Inquiries are pouring in from all parts of the country, not only from Victoria and district, but from Up-Island points and even from the Mainland.

With the warmer weather and with the hint of Spring in the air, every householder is turning his thoughts to the modernization, improvement and repair of his home and the way is opened through the Home Improvement Plan.

MONEY FOR IMPROVEMENT

The plan, inaugurated by the National Employment Commission, is one that offers the householder of good credit standing the opportunity to borrow any amount up to two thousand dollars, provided this money shall be used for the improvement and repair of existing properties, owned by the applicant for the loan. The loans are financed by any chartered bank, the only security being the personal note of the home owner, without endorsement needed. The only charge made is a discount of 3 1-4 per cent on a one-year loan, repayable in monthly instalments. Terms of repayment may be extended over three years.

The money thus secured must be used for the specific purpose of renovation and repair, such as painting and decorating, tile work, new roofing, new plumbing, electrical and heating fixtures, new floors, alterations, or additions to existing properties, anything which comes under the heading of a permanent fixture or improvement in the home.

DUAL PURPOSE

This Home Improvement Plan will fulfil a dual purpose, both of allowing the home owner of moderate means to execute much needed repairs without use of capital, and of putting thousands of idle men to work and thereby increasing payrolls and prosperity.

That businessmen are working heart and soul in the interests of the Home Improvement Plan is shown by the personnel of the committee for Victoria and district. The full line-up follows:

Home Improvement Plan Committee—John N. Anderson, chairman; G. Herbert Stevens, president of the Victoria and Island Publicity Bureau; G. I. Warren, secretary, Victoria Chamber of Commerce; Alderman Edward Williams, president, Builders' Exchange; James Wilson, secretary, Victoria and District Trades and Labor Council; James Parfitt, chairman, building industries group, Chamber of Commerce, and John V. Johnson, of Evans, Coleman & Johnson Bros., Ltd.

Publicity Committee—William A. Patterson, advertising manager, The Times, chairman; Alex T. Stewart, advertising manager, The Colonist, and Harold Diggon, of Diggon-Hibben Ltd.

Finance Committee—G. Hamilton Harman, manager, the Bank of Montreal, chairman; J. W. Hughes, manager, the Canadian Bank of Commerce, and R. H. B. Ker, of Ker & Stephenson Ltd.

Local Advisory Committee of the National Employment Commission—Colonel Brooke Stevenson, chairman, Hon. John Hart, Minister of Finance; J. L. Talt, managing director, The Colonist; Harold Husband, president of the Victoria Chamber of Commerce, and Charles Chivers of the Victoria Trades and Labor Council.

Receives Inquiries Regarding Loan

COL. BROOKE STEPHENSON

WHO states that inquiries and requests for full information regarding the Home Improvement Plan have been coming in fast. Colonel Stephenson heads the local advisory committee on which are J. L. Talt, managing director of The Colonist; Harold Husband, president of the Victoria Chamber of Commerce, and Charles Chivers, of the Victoria Trades and Labor Council.

Chairman of Finance Committee

G. HAMILTON HARMAN

MANAGER of the Bank of Montreal, who heads the finance committee for Victoria and district on the Home Improvement Plan. Working with Mr. Harman are J. W. Ruggles, manager of the Canadian Bank of Commerce, and R. H. B. Ker, of Ker & Stephenson, Limited.

Military Activities

5th (B.C.) COAST BRIGADE, R.C.A. (N.P.)

Brigade Orders by Lieut.-Col. M. A. Kent, Officer Commanding.

Part I

Duties for week ending March 6, 1937—Orderly Officer, 2nd Lieut. D. C. Barker; next for duty, 2nd Lieut. S. R. Mitchell. Orderly Sergeant, A.-L.-Sgt. E. Wood; next for duty, A.-L.-Sgt. C. G. Walton.

Parades—All units of the Brigade parade at the Armories on Tuesday, March 2, 1937, under their respective battery commanders. Fall in at 19:55 hours. Dress, drill order. The Officer Commanding will inspect the 2nd Anti-Aircraft Battery at 20:30 hours. Batteries will fall in facing south in the following order: 12th Hvy. Battery, R.C.A.; 55th Hvy. Battery, R.C.A.; 56th Hvy. Battery, R.C.A.; 58th Hvy. Battery, R.C.A.; 2nd A.A. Battery, R.C.A.

Part II

Strength Increase—The following O.R.'s are taken on strength and posted to batteries as under: 106 Gnr. E. Wilkinson, H.Q., 5th B.C. Coast Bde., 16-2-37; 1236 Gnr. L. J. Kelly, 55th Hvy Bty., R.C.A., 16-2-37; 5255 Gnr. C Kelway, 12th Hvy. Bty., 23-2-37; 3233 Gnr. T. R. Webb, 56th Hvy. Bty., R.C.A., 23-2-37; 3234 Gnr. F. J. Clarkson, 56th Hvy. Bty., R.C.A., 23-2-37; 586 Gnr. C. R. Longley, 2nd A.A. Bty., R.C.A., 23-2-37; 587 Gnr. R. H. Hughes, 2nd A.A. Bty., R.C.A., 23-2-37.

Promotions—The O.C. is pleased to approve of the following promotions: To be Pay-Sgt.: 106 Gnr. E. Wilkinson, H.Q., 5th B.C. Coast Bde., 23-2-37; To be L.-Bdrs: 1233 Gnr. S. K. Smith, 1230 Gnr. J. D. Boyle, 1213 Gnr. J. A. Mellander, 1225 Gnr. P. C. Mellander, 1222 Gnr. H. J. Wood, 55th Hvy. Bty., R.C.A., 5-1-37. To be Bdr.: L.-Bdr. J. Ready, 55th Hvy. Bty., R.C.A., 5-1-37. To be A.-Bdr.: Gnr. W. Conway, 2nd A.A. Bty., R.C.A., 23-2-37.

Strength Decrease—The following have been struck off brigade strength: 3095 Gnr. N. Greenwell, 3096 Gnr. E. A. Greenwell, 3167 Gnr. E. C. Quayle, 3194 L.-Bdr. V. N. Goodman, 7311 Gnr. A. C. Keefe, 3133 Bdr. A. F. Coates, 56th Hvy. Bty., R.C.A., 573 Gnr. H. G. Kennedy, 2nd A.A. Bty., R.C.A., 23-2-37.

Leave of Absence—Lieut. A. C. N. Smith, 55th Hvy. Bty., R.C.A., from 2-3-37 to 22-3-37; 7251 L.-Bdr. G. Haslam, 58th Hvy. Bty., R.C.A., from 23-2-37 to 23-3-37.

H. C. BRAY,
Captain and Adjutant,
5th (B.C.) Coast Brigade, R.C.A.

11th FORTRESS SIGNAL COMPANY, R.C.C.S.

Orders by Major B. Gwynne, Officer Commanding.

Parades—The Company will parade on Tuesday, March 2, at the Armories at 8 p.m. Dress, drill order.

General Inspection—The Company will be inspected by the D.O.C. Military District No. 11 on Friday, March 5, at the Armories. The Company will be prepared to fall in at 7:45 p.m. Dress, drill order. Medals will be worn.

L. W. JOHNSON, 2nd Lieut.,
11th Fortress Signal Coy., R.C.C.S.

17th FORTRESS COY. ROYAL CANADIAN ENGINEERS (N.P.)

Orders for week ending March 2, 1937, by Capt. J. H. McIntosh, Officer Commanding.

Part I

Parades—The 17th Fortress Coy., R.C.E. (N.P.), will parade at Company H.Q. at 20:00 hours, Tuesday, March 2; dress, drill order. The company will parade at 20:00 hours, Friday, March 5; dress, mufti.

Duties—To be orderly sergeant for ensuing week, L.-Sgt. F. Wilson.

Strength Increase — Taken on strength, effective 23-2-37: Spr. John Kemp, No. 75; Spr. Nelson Hepburn, No. 76.

J. H. McINTOSH, Capt.,
O.C. 17th Fortress Coy., R.C.E. (N.P.)
Esquimalt, B.C.

184 BN. (16th C.E.F.) CANADIAN SCOTTISH REGIMENT

Battalion orders by Lieut.-Col. J. R. Kingham, Officer Commanding.

Part I

Orderly Duties—Duties for week ending March 6, 1937, are as follows: Orderly officer, 2nd Lieut. E. A. Stewart; next for duty, 2nd Lieut. K. S. Crabtree. Orderly sergeant, Sgt. G. W. D. Kerr; next for duty, A.-Sgt. R. McKenzie-Grieve. Orderly corporal, Cpl. W. H. Muncy; next for duty, Cpl. D. E. Jones. Orderly bugler, Bugler J. C. Waldron; next for duty, Bugler J. Drysdale. Orderly drummer, L.-Cpl. H. Beckwith; next for duty, Drummer G. C. Shepherd. Duty company, "D" Company; next for duty, "H.Q." Company.

Battalion Training Parade—Monday, March 1, all ranks will parade in Company Rooms at 19:55 hours; dress, drill order. 20:00 to 20:15 hours, roll call, completion of roll books and inspection; 20:15 to 20:55 hours, training under company arrangements; 21:00 to 21:40 hours, training under battalion arrangements; 21:40 hours, the battalion will fall in for dismissal.

Recruits' Training — Recruits' training will be held during the week ending March 6 at the following times: Monday, March 1, at 20:00 hours; Thursday, March 4, at 20:00 hours. Dress will be mufti.

Signalling Certificates and Bonus, 1936-37—Members of No. 1 Platoon, Headquarters Company, will parade for the above after the battalion parade on Monday, March 1.

Miniature Range Allotment—The miniature range is allotted to No. 1 Platoon, Headquarters Company, from 20:15 hours to 20:55 hours on Monday, March 1.

Changes on Reorganization—The attention of all ranks is drawn to Special Battalion Orders, Part II, posted at Battalion Headquarters.

Part II

Attestation—The following recruit having been duly attested, is taken on the strength and allotted regimental number as follows: 1762 Drmr. R. Dickson, with effect from 25-2-37.

Change in Rank—The following drummer, having attained the age of 18 years, assumes the rank of private: 1735 Drmr. J. McD. Olding, "A," with effect from 23-2-37.

Leave of Absence—The following officer, N.C.O. and man are granted leave as shown: Capt. W. S. Oliver, "D," from 25-2-37 to 11-3-37; 1552 Sgt. R. A. Knight, "D," from 25-2-37 to 31-3-37; 1634 Pte. I. T. L. Shallish, "A," from 25-2-37 to 25-4-37.

Appointment — The Officer Commanding has been pleased to approve of the following appointment: 1227 Cpl. R. McKenzie-Grieve, "A," to be acting-sergeant, with effect from 25-1-37.

Promotions — The Officer Commanding has been pleased to approve of the following promotions: 377 A.-C.M.S. C. Coutts, "A," to be company sergeant-major, with effect from 10-2-37; 1386 L.-Cpl. B. Tenbroeke, "A," to be corporal, with effect from 25-1-37.

W. H. PARKER, Lieut.,
Adjt. 1st Bn. Can. Scottish Regt.

2nd BN. CANADIAN SCOTTISH REGIMENT

Battalion Orders by Lieut.-Col. Walter Bapty, Officer Commanding.

Part I

Orderly Duties—Duties for week ending March 6, 1937: Orderly Officer, 2nd Lieut. P. D. Crofton; next for duty, Lieut. H. Bapty. Orderly Sergeant, Sergt. Nichols; next for duty, Sergt. N. Emsley.

Parades—"D" Company will parade on March 3, 1937, under Company arrangements at 20:00 hours. Dress, service dress. The Pipes and Drums will parade at 20:00 hours.

Part II

Service Badges—The following men are awarded Service Badges: 1011 Drmr. H. J. Henderson, 1026 Drmr. G. Motion, 1027 Drmr. D. Gillan, 1041 Piper R. Todd, "Pipes and Drums."

Discharge—131 Pte. E. Ellis, "A," with effect from February 19, 1937.

R. H. W. CLOWES, Major,
For Adjutant 2nd Bn. (M.G.)
Can. Scottish Regiment.

6th DIVISIONAL R.C.A.S.C.

Petrol Company—2nd Composite Company

Duties for the week ending March 6, 1937—Orderly Officer, Lt. J. Burridge; next for duty, Lt. K. Morris. Orderly Sergeant, Sgt. Lowe; next for duty, Sgt. Sanders.

Both companies will parade at the Armories, Bay Street, on Tuesday, March 2, at 20:00 hours. Dress, drill order. A full parade is essential.

E. HOUSLEY, Captain,
For Officer Commanding.

Mussolini has decreed that in advertisements featuring women, only the "buxom" type may be shown.

The Money Is Waiting to MODERNIZE YOUR HOME

There is work to be done around your home, renovation, modernization and repair . . . completion of which will add to the value, the comfort and the life of your house. Too often this work must be postponed through lack of capital and through enforced neglect deterioration sets in until your home is shabby . . . down at heel.

LET THE Home Improvement Loan

TAKE THE PLACE OF READY CASH

Now any owner of a home, duplex, small apartment house or farm building can have this work done without cash outlay. Through The Home Improvement Loan your bank will finance any permanent improvements, such as painting, roofing, alterations, repairs and modernization or the installation of permanent fixtures in the home.

From $50 to $2,000 on Your Personal Note

Any home-owner with a good credit standing may secure this loan, with no endorsement needed, regardless of existing mortgages on the property. A discount of 3¼% is the only charge, repayment on a monthly basis . . . time of repayment one to three years.

Protect Your Investment

An improved home means added living comfort, plus a higher rental or resale value. Your home stands for capital invested, safeguard it through renovation and repair. Check over this list. Roofing—interior and exterior decorating, gutters and drain pipes, brick and mortar work, alterations of all kinds, tiling, repairs to porch, steps, walks, etc. Installation of modern plumbing, heating or kitchen equipment.

These Firms Endorse the Home Improvement Loan and Are Ready to Serve You

B.C. ELECTRIC GAS DEPARTMENT
Gas Heating and Air Conditioning Plants. Domestic Hot Water Storage Systems. Modernistic Gas Fires

CAMERON LUMBER COMPANY, LTD.
355 Garbally Road
Lumber, Millwork, Boxes, Shingles, Lath

EVANS, COLEMAN & JOHNSON BROS., LTD.
B.C. Cement, Gyproc, Plaster, Tile Work, Insulation

HARTE-ANDREWS PAINTS, LTD.
711 View Street—1302 Wharf Street
Manufacturing Painters, Paperhanging, Kalsomining

LEMON, GONNASON COMPANY, LTD.
2324 Government Street
Everything in Woodwork

SIDNEY ROOFING & PAPER COMPANY, LTD.
Industrial Reserve
Duroid Roofs, Fibrerock Fireproof Insulation

LUNEY BROS., LIMITED
1712 Douglas Street
General Contractors

McLENNAN, McFEELY & PRIOR, LTD.
Hardware and Builders' Supplies, Fencing, Refrigeration, Paint, Roofing, Insulating Board, Garage Equipment

MOORE-WHITTINGTON LUMBER CO., LTD.
302 David Street
Lumber, Millwork, Gyproc, Masonit, Insulex, Etc.

THE MELROSE CO., LIMITED
1108 Broad Street
Painting, Decorating and Glass

McDOWELL & MANN
Plumbing, Heating, A.C. and Hart Automatic Oil Burners, Coal Burners, Leonard Refrigerators, Gurney Ranges

WM. N. O'NEILL COMPANY (Victoria) LTD.
551 Yates Street
Tile Sinks, Bathrooms, Fireplaces

PARFITT BROTHERS, LTD.
1405 Douglas Street
General Contractors

DAVID SPENCER, LIMITED
1150 Douglas Street

W. E. TAPLEY
2138 Central Avenue, Oak Bay—E 3422
Builder and Contractor

V.I. HARDWOOD FLOOR CO.
Hardwood Floors, Renovating, Johns-Manville Building Material and Rock Wool Insulation

To the Motorists of Victoria

THE MANAGEMENT of Jameson Motors, Ltd., wish to make known their appreciation of the many expressions of sympathy received from clients and friends in the loss sustained by the death of Mr. R. J. Jameson, who for twenty years had been managing director of this firm.

Not only did the late Mr. Jameson set a high standard in his business relationships with the motoring public, but the staff under his direction received the same considerate treatment, which is attested by the fact that department heads and many others remained in happy association with him since the founding of the firm twenty years ago.

The management and staff, therefore, wish to take this opportunity to assure the patrons and friends of Jameson Motors, Ltd., that they will continue to give the same helpful, considerate service which the late Mr. Jameson laid down as basic policy of the firm.

Jameson Motors Ltd.
Studebaker, Hudson, Terraplane and Hillman Cars
740 BROUGHTON STREET

If You Have "Acid Indigestion"

ALKALIZE STOMACH ALMOST INSTANTLY THIS AMAZING "PHILLIPS" WAY

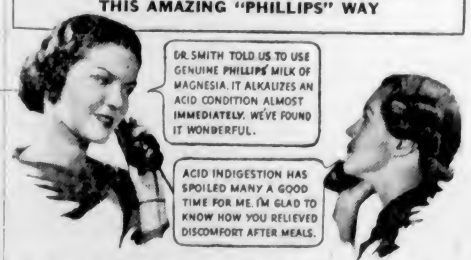

On every side today people are being urged to *alkalize* their stomach. And thus to ease the symptoms of "acid indigestion," nausea and stomach upsets. For perhaps the vast majority of stomach upsets come from an excess of acidity.

To gain *quick* alkalization, just do this: Take two teaspoons of PHILLIPS' MILK OF MAGNESIA 30 minutes after eating. OR — take two of the *new* Phillips' Milk of Magnesia *Tablets*.

Relief comes almost at once — usually in a few minutes. Nausea, "gas" — fullness after eating and "acid indigestion" pains leave. You feel like a new person.

Try this way. Try it particularly if you've been using some less effective way of overcoming acids. Get either the liquid "Phillips" or the remarkable, *new* Phillips' Milk of Magnesia Tablets. Each one equals a teaspoon of the liquid. Only 25¢ for a large box at all drug stores.

ALSO IN TABLET FORM: Each tiny tablet is the equivalent of a teaspoonful of genuine Phillips' Milk of Magnesia.

MADE IN CANADA

PHILLIPS' MILK OF MAGNESIA

HERE IS GOOD NEWS

For Many Victoria Ladies

It Will Pay You to Visit Our

LOWER-PRICE DEPARTMENT

We have inaugurated our Lower-Price Department in belief that there are many Victoria ladies who would like to have a Permanent that, through reduced incomes, have been unable to afford a higher-priced wave.

Phone About Our Low Prices

Avalon Annex

E 0522 1104 Douglas St.

HOTEL SAN FRANCISCO Stewart

DOWN TOWN

On Geary St. just above Powell—Close to the principal Stores and Theatres.

MODERATE RATES

Without Bath Beginning $1.50 | With Bath Beginning $2.50

EXCELLENT MEALS

Breakfast .25, .35, .50—Luncheon .50 (Sun. .65)—Dinner .75 (Sun. .85)

Send for Folder—gives complete Tariff, describes points of interest

Chas. A. & Margaret Stewart, Proprietors

You will enjoy your Radio more if you use BURGESS BATTERIES

Radio experts recommend Burgess Batteries because of their extra power and longer life

CARRIES ARM TO HOSPITAL

MARIBOR, Jugoslavia (CP.)—Struck down by a train which severed his left arm, Anton Hrivetz did not lose consciousness and, refusing to wait for an ambulance, rushed to hospital carrying the injured member.

CHIEF TENDERS ANNUAL REPORT

Only One Person Killed in 1936 Traffic Accidents —Seven During 1935

Out of 430 traffic accidents reported in 1936, only one person was killed and 184 injured, Chief of Police Thomas Heatley related in his annual report presented to the police commission. Seven persons were killed in 1935 motor accidents.

Chief Heatley attributed the decrease in traffic toll to the constant check on city traffic and improved control. He recommended abolition of left-hand turns by motorists around the control signal at the corner of Douglas and View Streets.

COURT CASES

There were 814 court cases, of which 138 were withdrawn and nine sent to trial at a higher court. There were 292 arrests and 621 summonses. The police patrol made 2,405 runs. Total fines collected were $8,438, with court costs of $105. Fines in 1935 totaled $6,703.

Property stolen during the year was valued at $8,653.95, of which $5,174.78 was recovered. Lost property was valued at $4,969, and property found, $1,983. Goods and cash to the value of $1,078.61 were obtained by worthless checks, of which $202 was recovered from fourteen persons convicted.

JUVENILE WORK

Constable Maurice Wilkinson, juvenile officer, handled eighty-two court cases during the year. Seventy persons were fingerprinted, and 1,050 cards were added to the files, bringing the total to 75,922.

Chief Heatley commended the work of Detective-Inspector J. A. McLellan's department, T. Harvey Bamford and William Ostler, of the fingerprint branch; Constables Louis Callan, Stephen Dunnell, Roy Woolsey, John Howe and Detective Fearon Woodburn.

Ratepayers Plan To Secure Names For Association

Vacancies on the executive of Victoria's Ratepayers' Association will be filled, it was decided at an executive meeting in the City Hall committee room Friday evening. Capt. Burges J. Gadsden presided.

Members of the executive were instructed to approach city property owners who would be willing to serve, and report at a meeting to be held on the evening of March 12.

General plans to build up a strong membership and hold a general meeting within two months' time were discussed.

CULBERTSON on CONTRACT

By Ely Culbertson

World's Champion Player and Greatest Card Analyst

"Dear Mr. Culbertson:

"I have no objection to your printing this letter, provided that you delete my name and address. I don't want to run into a lot of kidding from my pals. My regular partner and I think we play pretty good contract, but since neither of us ever played away from home, which happens to be a town of about 80,000, we can't be certain that we measure up to expert specifications.

"We would like to enter one of the major tournaments in the pair match, feeling that no matter how we fared we would have a lot of fun and gain valuable experience. Naturally, we wouldn't want to be disgraced and come back home with our tails between our legs.

"What I should like to ask, therefore, is just this: Are strangers, who may not be up to the highest calibre of play, well received at these tournaments, and can they be assured that the other contestants will not look on them as from Olympian heights?

"Timidly yours,

"M. A. Jr."

I respect a confidence and am holding out the actual source of the above query, but the question and answer deserve widespread dissemination.

Strangers are most decidedly welcome at all tournaments, the only exception being one or two affairs to which entrance is gained in one case by invitation, and in the other by virtue of having won a sectional qualifying tournament (the latter is the Grand National of the United States Bridge Association held in New York, this year's date being the latter part of April). With these exceptions, unknown teams are welcome, and enthusiastically so. I trust that this answer will result in an influx of many players at all tournaments.

A BAD DOUBLE

East, dealer.
Neither side vulnerable

NORTH
♠ 7 6 4
♥ K J 8 4
♦ J 9 6 5
♣ A 8

WEST
♠ 10 9
♥ A Q 6 5 3
♦ A 8
♣ J 10 6 2

EAST
♠ A K Q 3 2
♥ 10 9 7 2
♦ K 7 3 2
♣ —

SOUTH
♠ J 8 5
♥ —
♦ Q 10 4
♣ K Q 9 7 5 4 3

The bidding:

East	South	West	North
1 ♠	2 ♣	Double	Pass
Pass	Pass		

This hand came up in the pair match of the Great Lakes tournament, recently held in Chicago. The New York expert who held the South hand thought, when he saw the dummy, and even after he had been defeated one trick, that he would get a high score on the board. His disappointment was keen when he found that a great many other players had landed in precisely the same spot. I can understand his disappointment and his surprise, for East-West could have made a game easily in spades or hearts. That they settled for a measly 100 points was certainly not to their credit. The West players, in my opinion, were 95 per cent responsible for the poor result.

With anyone but a bridge moron overcalling spades with two clubs, West should not be so quick on the trigger as to double. In a game in which total points are the deciding factor, I would criticize East for leaving in the double, but at match points I do not believe he should be censured. It is true that his hand is not well suited to the defence against two clubs, but neither can he assume that a game for his side is in the offing. For all he knows, two clubs, even if defeated only one trick, might be the best possible result.

The exigencies of match point play must modify the optional features of doubles, and for that reason the doubler must take precautions. In this case, a two heart bid by West would have been immeasurable superior to a premature penalty double.

TODAY'S QUESTION

Question—What is the correct opening bid on the following hand?

♠ K Q J ♥ K Q J ♦ 9 6 4 2 ♣ Q 5 3

Answer—Pass.

TUESDAY'S HAND

South, dealer.
Neither side vulnerable.

NORTH
♠ K J 10
♥ A 8 4
♦ J 10 9 3 2
♣ Q 7

WEST
♠ 9 8 7 2
♥ Q 5 2
♦ K 6
♣ 6 5 3 2

EAST
♠ A 4 3
♥ J 9 7 6
♦ 7 5 4
♣ A J 10

SOUTH
♠ Q 6 5
♥ K 10 3
♦ A Q 8
♣ K 9 8 4

Mr. Culbertson will discuss this hand in Tuesday's article.

FOREIGN CURRENCIES COMPILED ON BASIS OF CANADIAN DOLLAR

MONTREAL, Feb. 27 (CP.)—British and foreign exchange closed higher today.

Australia, pound, 3.9439; New Zealand, pound, 3.9553; South Africa, pound, 3.8652.

BRITISH IMPORTS

British Sports Hats

For Smart Women Golfers!

For perfect "nonchalance"—British sportswear is still unrivaled. And you'll find our English imports have just the right air—both for spectator and active sportswear.

Henry Heath Hats $8.95
Beeswing Hats $5.95
Phantom Hats $5.95
Fur Felt Crushers, from England, also $2.95

—Millinery, 1st Floor

INNOXA

English women—famed for their lovely complexions—realize the importance of safeguarding and enhancing this loveliness, in all kinds of inclement weather.

INNOXA is England's premier beauty product—and the choice of thousands of Englishwomen. We carry a complete range of creams, lotions, powders and powder bases. Your inspection is invited.

—Toiletries, Main Floor

For the C. P. R. GOLF TOURNAMENT

"Active" and "Spectator" Sports Wear

Sweaters and Golf Jackets

Of Fine British Cloth and Wools

New Styles, New Features That Will Please and Look Smart, With the Richness of Superior Quality

MEN'S SPORTS SWEATERS of brushed wool. Coat style, with two pockets and zipper front. Various colors. All sizes $3.95

SWEATER COATS, all wool and rib-stitch knit—made with "V" neck and two pockets. Heather shades. Various colors. All sizes $4.95

PULLOVER SWEATERS, all wool, with "V" neck. Plain shades, with contrast trim. A range of colors. All sizes ..... $1.95 to $2.95

PULLOVER SWEATERS, all wool and knit with a fancy stitch. Two-tone effects, and a range of choice colors. All sizes $3.95

SWEATERS OF PURE ENGLISH WOOL, coat style. Full zipper fastened. Plain shades. Assorted colors. All sizes $3.95

GOLF JACKETS of flannel and tweed, with pleated back and slash pockets. Zipper fastened. Check patterns, in a range of shades ..... $5.50 to $7.50

GOLF COATS of English gabardine. Two slash pockets and zipper front. Wind and rainproof. All sizes $7.50

—Men's Furnishings, Main Floor

OF INTEREST TO VISITING GOLFERS

English-Made Shoes

The ALBION

Rugged Heather Grains
Willow Calfskins
Glace Kid

For town or country . . . rain or shine . . . Albions lead. Boots, brogues, custom Oxfords—all with that distinctive English character.

Oxfords . . $8.00 and $7.50
Boots $8.50

—Men's Shoe Shop, Gor't Street

Imported English Tweed

Three-Piece SUITS

Typically British—and Only

$19.50

Tweeds from the Yorkshire moors . . . soft monotones . . . that are suggestive of long country walks, of golf and other outdoor activities.

You will get a lot of wear out of these Three-Piece Suits—with topcoat and short suit, which can be worn together or separately, and both be smart! Well tailored by a reliable Montreal firm. Sizes 14 to 42

—Mantles, 1st Floor

Genuine Hand-Woven Harris Tweed COATS

For Women and Misses. Sizes 12 to 40 ..... $35.00

There are Harris Tweed Coats and GENUINE Harris Tweed Coats! The genuine Harris tweed is hand woven by the crofters of the Isle of Harris and Skey—and bears a label to that effect.

These smart Coats are shown in warm shades of brown, beige, blue, grey, black and white and blue and white. Half lined with genuine Scotch plaids of various tartans, which go with the tweed. Also plain satin lined.

$35 Is a New Low Price for Genuine Harris Tweed Coats!

—Mantles, 1st Floor

IMPORTED FROM ENGLAND

Women's Pure Wool Hose

Ideal for Sportswear. Per Pair $1.25

Superior Quality Pure Wool Hose, full fashioned with widened tops and neat-fitting ankles. In fashionable colors and black. Sizes 8½ to 10

—Hosiery, Main Floor

BRITISH IMPORTS

Women's CAMEL HAIR CARDIGANS

Ideal for golf, with long sleeves and two pockets, these Camel Hair Cardigans are imported direct from Scotland. Styled with five-button fastening. Choice of grey or beige. Sizes 34 to 38. Each $6.50

* * *

Typically British, too, are these "Tweed" Cardigans, knit from fine Botany wools, with long sleeves and fitted waistband. Grey or beige. Sizes 34 to 40. Price $4.95

—Sweaters, 1st Floor

Men's WOOL SOCKS

FOR GOLFERS

All of fine imported wools from England and Scotland.

GOLF ANKLE SOCKS. White, grey, blue. Well knit. Neat fitting. Sizes 10 to 11. Pair, 50¢

MEN'S SCOTCH-KNIT ALL-WOOL SOCKS in rich grey and heather shades. Sizes 10 to 12. Pair $1.00

ALL-WOOL HEAVY GOLF SOCKS with fancy clocks. Various colors. Sizes 10 to 11½. Pair $1.00

—Men's Furnishings, Main Floor

English Fur Felt

Hats

Made by Christy of London

Light and Regular Weights

$5.00 $6.00 $7.50

Superior-Grade Hats, made by this noted English manufacturer. Smart in style, comfortable in fit and weight. Lined or unlined. Raw edge, snap brims. Shades of Oyster, fawn, pigeon blue, pearl and dark brown.

—Men's Hats, Main Floor

British Woolens

Tailored to Spencer Specifications in

Men's Suits

$22.50

The finest woolens we could possibly put into moderately-priced clothing. In the selection are distinctive overplaid, neat checks and window panes; and overstripes. Navy blue and Oxford grey serges, single and double breasted. Plain or sports styles. Sizes 35 to 46, for men of all builds. No charge for alterations.

Harris Tweed Suits

Woven in the Isle of Lewis, Scotland $24.50

These fine Harris tweeds bear the protection stamp of the British Board of Trade. The Suits are fashioned in styles for all men, including short and tall types. Newest shades and mixtures. Extra pants if desired.

Budget Plan Terms—One-Third Down, Balance in Two Equal Payments

—Men's Clothing, Main Floor

DAVID SPENCER LIMITED

SECOND NEWS SECTION

The Daily Colonist.

(ESTABLISHED 1858)

SECOND NEWS SECTION

NO. 67—SEVENTY-NINTH YEAR | VICTORIA, BRITISH COLUMBIA, SUNDAY, FEBRUARY 28, 1937

MARGARET TAYLOR AND LENEY WIN BADMINTON

Rosemont Romps to Victory in $100,000 Handicap at Santa Anita Track

William Dupont's Horse Gains Nose Victory in South

Photo-Finish Needed to Decide Winner of Turfdom's Biggest Money Event—Seabiscuit Is Second—Indian Broom and Special Agent Next in Order—Betters Plunge Heavily

By ROBERT MYERS
Associated Press Staff Writer.

SANTA ANITA PARK, Cal., Feb. 27. — Rosemont, the favorite, captured the third running of the $100,000 Santa Anita Handicap today in a brilliant chapter of American turf history.

Records fell behind as the Foxcatcher Farm's big bay champion thundered under the wire to win from C. S. Howard's sensational Seabiscuit in a finish so close it took a photograph to decide the winner.

Major Austin C. Taylor's Indian Broom was third, and the Vancouver sportsman's other candidate, Special Agent, ran fourth in the field of eighteen starters.

A record-breaking crowd of more than 50,000 crammed Santa Anita's famed racing plant for the day's festivities, spending more than $1,000,000 through the betting mills during the day and $396,553 in the feature race alone.

A mighty roar echoed back from the faded blue Sierra Madre Mountains as the charging brigade rounded the track in a mile and one-quarter dash for the richest turf prize in the world.

COMES FROM BEHIND

Jockey Harry Richards brought Rosement from behind as they neared the far turn, and with Seabiscuit, Special Agent, Indian Broom and a gallant Don Roberto battling gamely, literally lunged down the track to win.

It was the second major victory for the sapphire blue and gold silks of William Dupont, Jr.'s Foxcatcher Stable in a week of Santa Anita's fabulous purse offerings. Trainer R. E. Handlen saddled Rosement for victory in the $7,500 San Antonio Handicap last Saturday.

Today's triumph brought $91,800 first prize money to the Foxcatcher coffers and Handlen won $10,000 offered by the Los Angeles Turf Club for the trainer of the winning horse. Jockey Richards collected better than $9,000 for his ride.

In perfect weather and over a strip good but not quite fast, Rosemont, the son of The Porter and Garden Rose, ran the mile and one-quarter in 2:02 4-5. It was three-fifths of a second over the track record.

The balance of the field finished in this order: Time Supply, Don Roberto, Red Rain, Grand Manitou, Goldseeker, Waterspeed, Goldeneye, Chanceview, Mr. Bones, Star Shadow, Accolade, Rushaway, Boxthorn, Sablin.

Rosemont, gradually edging the early betting favorite, A. A. Baroni's entry of Star Shadow and Goldeneye, out of the public favor, paid $9.80, $6 and $4 across the board. Seabiscuit, another short-priced favorite, paid $8.40 and $6.80, and Indian Broom $5.80.

PHOTO-FINISH

The photo-finish was a nerve-tingling end to a story book race. People, massed to the pressing point, surged crazily around the stewards' stand, tensely awaiting the announcement.

Seabiscuit held a fraction of a lead over Rosemont for 100 yards as they neared the finish line, and only a last stride burst of power put the big five-year-old over the line.

To the thousands the result was a mystery until the film, hastily developed above the towering grandstand, slid down the wire to the stewards' stand. Again the very ground shook with the roars of the crowd.

Rosemont's victory was the first time in the handicap history that the pre-race favorite won. Last year Discovery was favored, the year before the great Equipoise. Both ran out of the money.

Seabiscuit won $20,000 second-place money, Indian Broom, with Jockey Basil James in the saddle, $10,000, and Special Agent, with Charlie Corbett up, won $5,000. The secondary purses were double the amount offered last year, which accounts for the fact that Rosemont's win netted less than $100,000 in added money as in past Santa Anita Handicaps.

RECORD BROKEN

Betting on the big race broke all previous marks. Fifteen minutes after the booths opened for the handicap, $150,000 had trickled through. With forty-five minutes allotted for the gambling-minded to get their wagers down, the figure jumped to $277,000 in thirty minutes. Even as the horses left the starting gate lines seventy-five yards long were waiting to bet.

FIRST RACE—Mile and eighth:
Hope Eternal (Roberts) ... 14.40 13.00 12.80
Hell Image (Gray) ... 7.00 4.00
Jovius (Smith) ... 3.00
Time, 1:52 1-5. Also ran: Safe and Sound, Kandahar, Bandalore.

SECOND RACE—Seven furlongs:
Calaveras (Saunders) ... 128.40 19.00 14.80
Bonny Grafton (James) ... 3.40 3.80
Lloyd Pan (Richards) ... 3.20
Time, 1:24 4-5. Also ran: Crystal Pan, Lady Florise, Bartlett, Barnaley, Pompa, Harrocate.

THIRD RACE—Six furlongs:
Billie Bane (Young) ... 16.40 14.80 13.80
Colonel Ed (Guymon) ... 6.20 4.20
Faust (Longden) ... 5.20
Time, 1:11 1-5. Also ran: Toro Lee, Savernake, Indian Town, Groc, Davidor, Tenace, Barbara A., Dark Zeni, Chancery.

FOURTH RACE—One mile:
Noble Count (Dotter) ... 111.60 35.60 14.20
Best Bid (Roberts) ... 7.80 5.40
Old Story (Peters) ... 6.20
Time, 1:39 4-5. Also ran: Sun Asia, Vanita, Some Good, Judge Kavanagh, Flashing Colors.

FIFTH RACE—Mile and sixteenth:
War Glory (Longden) ... 139.20 113.20 16.00
Moonside (Robertson) ... 5.20 4.40
Marynell (Neves) ... 7.40
Time, 1:44 4-5. Also ran: Giant Killer, Sobriety, Sweepstaff, Piccolo.

SIXTH RACE—Santa Anita Handicap, mile and quarter:
Rosemont (Richards) ... 19.80 16.00 14.00
Sea Biscuit (Pollard) ... 8.40 6.80
Indian Broom (James) ... 5.80
Time, 2:02 4-5. Also ran: Grand Manitou, Chance View, Red Rain, Star Shadow, Watersplash, Gold Seeker, Special Agent, Rushaway, Mr. Bones, Golden Eye, Accolade, Time Supply, Boxthorn, Don Roberto, Sablin.

SEVENTH RACE—One mile:
Wilda (Roberts) ... 14.60 13.60 12.80
Mumsie (Longden) ... 6.20 3.60
En Masse (Dotter) ... 3.40
Time, 1:39 2-5. Also ran: Royal Blunder, South Gallant, Chatmoss, Mickey's Man.

EIGHTH RACE—Two miles:
Malicious (Schulte) ... 117.00 37.20 14.40
Aukal (Hooper) ... 4.80 3.40
Bold Courtier (Sena) ... 3.60
Time, 3:31. Also ran: Por Mol, Criticise, White Bread, Nasslyn.

Persons who make profane statements in public in Jugoslavia are subject to severe court penalties, following adoption of a new "obscenity" statute.

Smart Action During Island Badminton Meet

Smart action photograph snapped during play in the Vancouver Island badminton championships, staged under the direction of the Victoria Garrison Club at the Bay Street Armories, which concluded last night after a successful three-day meet. This picture was taken Friday night, during the women's doubles quarter-finals. In the foreground are the two local girls, while on the far side of the court are the Robertson sisters, Ruth and Mary, of Ottawa, who won the match in straight sets, 15-4 and 15-4. The local player at the net is Miss Marjorie Hughes, while in the back court is Miss Gladys McCall. On the left, on the other side of the net, is Miss Ruth Robertson, and at the right is her sister, Mary. The Ottawa girls are holders of the Canadian women's doubles crown.

Aussies Make 593 For Nine Wickets In Cricket Series

Home Eleven Compiles Great Total as Play Closes Saturday With One Wicket Still to Fall —England Faces Tough Task

MELBOURNE, Australia, Feb. 28 (AP)—Kept in the field for two days while Australia compiled a huge first-innings total of 593 runs for nine wickets, England faces an almost insurmountable task in the fifth and rubber match of the current cricket test series.

Led by Don Bradman, their captain, the Australians wielded mighty bats against all the English bowlers had to offer. Bradman added only four runs Saturday to his overnight total of 165, but he was followed by two stalwart youngsters who also hammered the opposing bowlers without mercy to swell the total.

C. L. Badcock, South Australia, playing in his second test, hit up 118 runs in a little more than three hours, delighting a crowd of 77,000 spectators who paid $32,000 in admission fees. His performance was featured by clever, well-timed cutting and included fifteen boundary strokes. R. Gregory, Victorian, who did well in his international debut against the Englishmen at Adelaide, obtained 80.

The other century of the innings was made by Stanley McCabe, Friday. The New South Wales player batted vigorously for 112.

HIGH STANDARD

Despite the Australians' long session, England maintained a high standard of fielding throughout Saturday's play. Leslie Ames was particularly effective behind the wickets. He caught three men and allowed only ten extras.

Unless rain falls over the week-end, forcing England to bat on a sticky wicket, a long drawn out contest is likely. Australia has one wicket still to fall but E. L. McCormick and L. O'B. Fleetwood-Smith, both poor batsmen, should be easy prey for the touring bowlers after a day's rest.

"Gubby" Allen, England's captain, has not yet solved the problem of opening batsmen. Hedley Verity failed against Victoria last week, but T. Worthington and R. E. S. Wyatt are included in the present team and either may be chosen to start the innings with Charles Barnett.

Although left out of the English eleven in the first three tests, Kenneth Farnes has justified his inclusion. In the current match the Essex schoolmaster has captured five wickets for 92 runs. William Voce, Nottinghamshire, has taken three for 117.

Saturday's play proceeded in bright, cool weather, but a misty rain fell for about five minutes in mid-afternoon.

THE SCORE CARD

Australia—First Innings

J. H. Fingleton, c Voce, b Farnes	17
K. M. Rigg, c Ames, b Farnes	28
D. G. Bradman, b Farnes	169
S. McCabe, c Farnes, b Verity	112
C. L. Badcock, c Worthington, b Voce	118
R. Gregory, c Verity, b Farnes	80
W. A. Oldfield, c Ames, b Voce	21
L. Nash, c Ames, b Farnes	17
W. J. O'Reilly, b Voce	1
E. L. McCormick, not out	9
L. O'B. Fleetwood-Smith, not out	11
Extras	10
Total (for nine wickets)	593

CAMBRIDGE, Feb. 27 (AP)—Cambridge University's crew, trying over the three-mile course on the river from Victoria to Little Bridge, today covered the distance in 14:41, ten seconds better than the year-old record.

It was the Light Blues' final lock-to-lock trial prior to the annual boat race with Oxford on the Thames, March 24.

NEWSIES BEAT VARSITY CAGE SQUAD, 36-25

Province Quintette Captures First Game of Mainland Play-Offs

VANCOUVER, Feb. 27 (CP)—Commanding the play throughout, Province basketballers tonight hung a 36-25 defeat on the University of British Columbia squad in the first game of the senior inter-city basketball final for the right to meet the Victoria Dominoes in the provincial playoffs. Province led, 21-16, at the half.

Next game of the best-of-five series will be played on the Varsity floor next Wednesday night.

Play opened fast, with Province jumping into a 7-2 lead, which Varsity cut to 7-6. Another Thunderbird rally produced the only Varsity threat throughout the entire battle as they tied the score at 14-14, but the Province forged ahead again as Varsity lost the services of their crack forward, Jimmy Bardsley, when he collected three personal fouls and was taken off by the students' management. He did not return to the game until near the end.

NEWSIES BOAST LEAD

Province hoisted their lead to 25-16 at the start of the second half, and the best efforts of the Varsity cagemen could do no better than pull their score up to within six points of Province in the final half.

Bob Osborne led the Province marksmen with 15 points and Jack Purvis collected 8. Ralph Henderson was best for the students with 6 and Jimmy Bardsley, although off for most of the game, nicked five of the Thunderbirds' points.

CITY LEAGUE

Matches for this week and the standings up to date follow:

"A" Division

	P	W	L	P
Elks Club	20	13	7	13
Tillicum A.C.	17	13	5	13
Pro Patria	18	9	9	9
Veterans of France	9	0	9	0

Veterans of France vs. Pro Patria
Tillicum A.C. vs. Elks Club

"B" Division

	P	W	L	P
Britannia Branch	27	20	7	20
Island Club	23	14	9	14
Tillicum A.C.	27	14	13	14
Elks Club	24	3	21	3

Island Club vs. Britannia Branch.
Elks Club vs. Tillicum A.C.

"C" Division

	P	W	L	P
Britannia Branch	28	18	10	18
Elks Club	28	17	11	17
Tillicum A.C.	28	17	11	17
5th Regt. Sgts. Mess	28	4	24	4

Elks Club vs. 5th Regt. Sgts. Mess.
Britannia Branch vs. Tillicum A.C.

INVADING PLAYERS DOMINATE TOURNEY AT LOCAL ARMORIES

Kelowna Girl Captures Singles Title and Shares in Doubles, While Duncan Star Lifts Singles, Doubles and Mixed Doubles—Robertson Sisters Defeated in Women's Final

Attractive Margaret Taylor, Kelowna, and lanky Eric Leney, twenty-five-year-old Duncan netter, grabbed off the lion's share of the titles yesterday evening at the Bay Street Armories as the twenty-third Vancouver Island badminton championships drew to a close.

Miss Taylor, former wearer of the Canadian singles crown, lifted the Island title, held last year by Miss Daphne Fernie, of Kamloops, and shared the women's doubles honors with Miss Jocelyn Pease, Vancouver. Leney wound up a busy day on the courts with three championships. He captured the men's singles; shared the mixed doubles title with Miss Ulrica Norie, Duncan, and partnered with N. Mustart, another Up-Islander, annexed the men's doubles honors.

LARGE GALLERY

Played before one of the largest galleries in many years, the finals produced some excellent shuttle play with the orchids going to the finalists in the women's doubles. The match produced a startling upset as Miss Margaret Taylor, Kelowna, and Miss Jocelyn Pease, Vancouver, defeated the Misses Ruth and Margaret Robertson, Ottawa sister team, and Canadian doubles champions.

Unsteady and making a number of errors, the eventual winners and newly crowned champions dropped the initial game to the Easterners without gaining a point. In the second game, Margaret Taylor, made the centre of the opposing offensive, made some grand returns and her Mainland partner scored with effective smashes. After squaring the count at 13-13, the Kelowna-Vancouver combination took the fixture, 18-15. The third game was closely contested with both teams making some remarkable shots. Forced into errors at the net, the Robertson sisters gradually fell behind and the fixture ended at 15-10, with Miss Pease scoring the winning point.

One of British Columbia's best balanced mixed doubles teams, Miss Ulrica Norie and Eric Leney, Duncan netters and Vancouver Island mixed doubles champions for many seasons, retained their title for another year with a straight-set triumph over Miss Daphne Fernie, Kamloops, and George Lane, Victoria. The scores were 15-6, 15-10.

The Up-Islanders had experience with them and their understanding was easily seen. They combined well, with Leney doing most of the work at back court and Miss Norie being sound at the net.

DUNCAN PAIR WINS

Eric Leney and N. Mustart, Duncan shuttlers, annexed the men's doubles crown after a three-game battle with George Lane and Des Bleasdale, Victoria. The local combination took the first game, 15-3. In the second fixture Mustart settled down and scored with well-timed smashes from the back court. Leney, who played good badminton all evening, added valuable points with placements, and the Up-Islanders won the game, 15-11. In the deciding fixture they came through with a 15-8 triumph.

Playing smart badminton at the net and at the baseline, Margaret Taylor proved too steady for Ruth Robertson in the women's singles final. The Kelowna girl chalked up an 11-6 victory in the initial game, and while given stiffer opposition in the final tussle, managed to come through with a 14-13 triumph.

Displaying great form, in fact his best on the local courts, Eric Leney had a comparatively easy time in the men's singles final with young Joe Zaharko, Toronto. The Up-Islander stroked his way to a 15-10 score in the first game and swamped his opponent, 15-2 in the second fixture. The Toronto boy's two points came from errors into the net by Leney.

Jim Watt, fifteen-year-old Brentwood youngster, lifted the junior boys' laurels and Kay Staples, young Duncan shuttler, annexed the junior girls' crown.

TENDERS THANKS

Russell B. Ker, president of the Victoria Garrison Badminton Club, expressed the thanks of the club to all members of the committee, to Hugo Rayment, tournament chairman; Major Hunter, official referee, and all who helped to make the tournament a success.

W. Keenan, president of the Canadian Badminton Association, in a few well-chosen words, lauded the local players, and added his congratulations to those responsible for the meet, which he stated, had been outstanding. The popular head of the parent body had a word of praise for the Victoria netters.

Mrs. D. J. MacDonald, wife of Brigadier D. J. MacDonald, G.O.C., M.D. XI, presented the many handsome awards.

Results follow:

WOMEN'S SINGLES

Semi-Finals

Miss M. Taylor, Kelowna, defeated Miss M. Robertson, Ottawa, 11-1, 11-5.

Miss R. Robertson, Ottawa, defeated Miss D. Fernie, Kamloops, 10-13, 11-7, 13-10.

Final

Miss M. Taylor defeated Miss R. Robertson, 11-6, 14-13.

MEN'S SINGLES

Semi-Finals

E. Leney, Duncan, defeated H. Law, Seattle, 15-11, 15-3.

J. Zaharko, Toronto, defeated G. Lane, Victoria, 15-10, 15-7.

Final

E. Leney defeated J. Zaharko, 15-10, 15-2.

WOMEN'S OPEN DOUBLES

Semi-Finals

Misses R. and M. Robertson, Ottawa, defeated Misses M. and P. Sluggett, Victoria, 15-12, 15-11.

Misses M. Taylor, Kelowna, and J. Pease, Vancouver, defeated Misses U. Norie and K. Staples, Duncan, 18-15, 15-12.

Final

Misses M. Taylor and J. Pease defeated Misses R. and M. Robertson, 0-15, 18-15, 15-10.

MEN'S OPEN DOUBLES

Semi-Finals

E. Leney and N. Mustart, Duncan, defeated C. Goss and D. Eversoll, Los Angeles, 15-8, 18-17.

G. Lane and D. Bleasdale, Victoria, defeated J. Zaharko, Toronto, and W. Keenan, Ottawa, 17-14, 9-15, 15-9.

Final

E. Leney and N. Mustart defeated G. Lane and D. Bleasdale, 3-15, 15-11, 15-8.

MIXED OPEN DOUBLES

Semi-Finals

Miss U. Norie and E. Leney, Duncan, defeated Miss R. Robertson, Ottawa, and Ted Simmons, Victoria, 15-8, 15-1.

Miss D. Fernie, Kamloops, and G. Lane, Victoria, defeated Mrs. Heywood and D. Bleasdale, Victoria, 15-8, 15-12.

Final

Miss U. Norie and E. Leney defeated Miss D. Fernie and G. Lane, 15-6, 15-10.

MEN'S HANDICAP DOUBLES

Final

B. H. Knox and T. Staples, Duncan (minus 3), defeated W. Woodward and J. Watt, Victoria (plus 3), 15-10, 15-10.

JUNIOR GIRLS

Final

Miss Kay Staples, Duncan, defeated Miss L. Thomson, Victoria, 11-0, 11-1.

JUNIOR BOYS

Final

J. Watt, Victoria, defeated Tony Staples, Duncan, 15-18, 15-9, 15-5.

WOMEN'S SINGLES CONSOLATIONS

Final

Miss G. McCall, Victoria, defeated Miss Peggy McDonald, Victoria, 7-11, 14-12, 11-8.

MEN'S SINGLES CONSOLATIONS

Final

N. Mustart, Duncan, defeated T. Staples, Duncan, 15-3, (retired).

WOMEN'S DOUBLES HANDICAP

Semi-Finals

Misses P. Garrard and P. Sluggett, Victoria (minus 6, one hand), defeated Miss Pam and Audrey Thwaites, Parksville (plus 5), 15-10, 15-11.

Misses M. Sluggett and B. Beaumont, Victoria (minus 6, one hand), defeated Misses D. Owen and M. Bone, Duncan (plus 5), 15-12, 15-13.

Final

Misses M. Sluggett and B. Beaumont defeated Misses P. Garrard and P. Sluggett, 15-6, 15-6.

MIXED DOUBLES HANDICAP

Semi-Finals

Miss D. Owen and T. Staples, Duncan (scratch), defeated Mrs. Heywood and Heywood, Victoria (scratch), 15-12, 15-9.

Mrs. Foote and D. Hurdle, Victoria (minus 3), defeated Miss M. Bone, Duncan, and J. Elms, Los Angeles (plus 2), 15-13, 13-15, 15-13.

Final

Miss D. Owen and T. Staples defeated Mrs. Foote and D. Hurdle, 15-6, 15-7.

BELIEVE IT OR NOT . . . . . *By Ripley*

EXPLANATION FOR YESTERDAY'S RIPLEY CARTOON

The Fainting Duck—Billie Gamble, who lives in Spiro, Oklahoma, once owned a duck that actually had fainting spells when frightened. Every time the duck saw a sudden movement or heard a loud noise, it would fall over in a faint just as though it were dead. Billie would then douse the duck in water, it would gasp and quiver, and then come to. The duck died in a faint when Billie wasn't around to revive it.

The Eggspert—Amaya Porfiro recently startled the people of Jackson, Cal., when he ate 144 raw eggs at a single sitting in the Wong Lee Cafe of that city. He called for more eggs, but there were no more on hand. Amaya's record was established not long ago in Mexico, when he sat down in front of 300 eggs and ate them all, raw. And he stands ready to repeat the performance any time a doubter will furnish the 300 eggs.

Please address all queries to Cartoonist Ripley, c/o King Features, New York City, N.Y.

Sons of Canada And Burnetts in Cage Victories

DUNCAN, Feb. 27.—Victoria Sons of Canada advanced another step toward the men's intermediate "A" basketball crown here tonight by defeating Duncan Nancuda in the second and final game of the Lower Island series, 25-22. The Sons entered the game with a ten-point margin, gained in Victoria in the opening tussle, and therefore finished thirteen to the good. The visitors led at the half, 16-11. Jackson and Turner were high scorers for the winners, with eight and seven points, respectively, while Whan topped the locals with nine. Bob Whyte's Burnetts from Victoria came through with a 40-23 victory over the Duncan Elks. The invading squad was out in front at the interval, 14-8. Doreen Beere, with seventeen points, starred for Burnetts, while Miss B. Smith and Miss I. Woodward were high for the locals.

CITY HANDS WESTS FIRST DEFEAT OF SCHEDULE

Redshirts Blank Soccer Leaders; Dockers Default

Joe Bloom's Eleven Turns In Smart Exhibition Against Greenshirts to Register 4-0 Victory—George Payne Scores Two Fine Goals——Rowe Puts Up Splendid Game

HOW THEY STAND

	W.	L.	D.	Goals F.	Goals A.	Pt.
Victoria West	8	1	0	37	17	16
Victoria City	4	3	2	14	11	10
Saanich Thistles	1	4	3	17	23	5
Esquimalt	1	7	1	4	21	3

Making the best of their scoring chances and working as a team with fine co-ordination and precision, Joe Bloom's Victoria City footballers handed Victoria West their first league defeat of the season, yesterday afternoon, at the Athletic Park, in the First Division, by a 4-0 score. In the second scheduled match between Esquimalt and Saanich Thistles, the latter eleven were given the points when the dockers could not field a squad. Only a fair crowd watched the greenshirts go down to defeat after an exceptionally fast and clean game.

As far as territorial play was concerned, the greenshirts had their share, but poor marksmanship in front of the net proved their downfall in more ways than one. On the other hand the City's front line worked well, their halves tackled powerfully and their backs, Moody and Roper, turned in smart performances. Wally Rowe, in the redshirts' goal, delighted the fans with a sensational display of net-minding. Rowe turned aside some terrific drives, and was phenomenal when the Wests were turning on the pressure in the second half. One shot from Noel Morgan nearly knocked the City goalie into the back of the net.

CITY OPENS SCORE

Early in the game the Wests attacked, but Rowe saved from Jack Okell, and then at the other end, George Payne whipped in a fast first-timer after taking Brandow's pass, but Restall made a diving save. Back went the Wests, and Rowe cleared a dangerous raid. The game was extremely fast, and play was soon back at the West end, where Youson's header from Payne's cross was barely blocked by Restall. Sweeney cleared before anything happened. The City scored after twenty-eight minutes, when a smart combination rush resulted in Restall being beaten. Brandow swung the ball out to Youson, who, in turn, returned it to the little centre forward, who raced in fast and hooked the ball back from near the line. George Payne closed in and headed in a beautiful goal. Restall had no earthly chance to save.

Not long after, the City were two up when Payne passed to Youson, who headed goalwards. With the Wests' defence a little slow in clearing, Brandow rushed in, took the ball from their feet and scored from close quarters. The half arrived with the City still holding their lead.

Victoria City switched their line-up as the final session opened. Halkett and Roy Okell replaced Brandow and Eddie Moore on the front line. The Wests attacked furiously as the game progressed, but they found an impregnable defence and an unbeatable Rowe in front of them. Halkett took Payne's pass after twenty minutes and made it, 3-0, after the Wests had done most of the pressing.

BRILLIANT SAVE

Still on the offensive, Rowe made a great save from Morgan, a drive which nearly sent him reeling into the net. The City goalie leaped in the air twice, minutes later, and punched clear dangerous crosses. Try as they did, the greenshirts' scoring hopes proved fruitless against a stubborn squad of tacklers. Then George Payne scored one of the prettiest goals of the game, one some of the fans didn't see, for the winger hit a first-timer to the top of the net which Restall never laid eyes upon. This goal came from a fast breakaway.

Swan refereed and teams follow:

Victoria West—Restall, Sweeney, R. Bell, Lorandini, Barnes, Sage, G. Bell, Robinson, Watt, J. Okell and Morgan.

Victoria City — Rowe, Moody, Roper, C. Robbins, G. Robbins, Reside, Youson, Peers, Brandow, Moore, Payne, Halkett and R. Okell.

DOCKERS DEFAULT

Forced to default when only half its team showed up, Esuimalt bowed to the Saanich Thistles in the second half of a double soccer bill. However, with several spares, two of them from the Thistles' roster, the dockers took the field in an exhibition match, losing out, 1-0.

The game was completely drab, and uninteresting from start to finish. All the players seemed sadly out of condition and exhibited little good football. Thistles had the better of the play throughout most of the game, but were only able to sag the hemp once on a kick from the toe of Gar Robbins, halfway through the second half.

Billy Allen refereed and teams follow:

Saanich Thistles—Chalmers, Essler, Harper, Stofer, Leggett, Speller, McLean, D. Gent, G. Robbins, K. Gent and English.

Esquimalt — Harbinson J. Watt, Sage, Turner, Pears, Coutts, Stewart, Hess, Brown and Robinson.

Dominate Canadian Championships

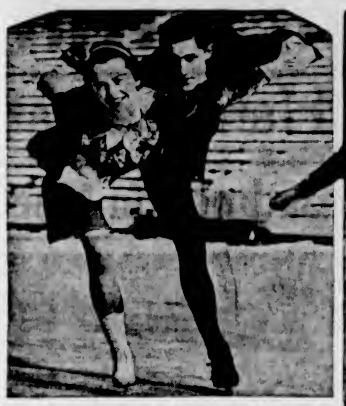

Toronto figure-skaters walked off with the honors at the Canadian figure-skating championships held in Montreal. The men's singles champion, Osborne Colson, of Toronto Skating Club, successfully defended his title when he defeated Wingate Snaith, of Minto Club, Ottawa. The women's singles champion for 1937 is Miss Dorothy Caley, of Toronto Granite Club. The senior pairs championship was won by Miss Veronica Clarke and Ralph McCreath, both of Toronto Skating Club. The champions are pictured here.

HEAVYWEIGHT WRESTLERS IN GREAT MATCH

Boesch and Arnold Grapple to Draw—Jesson Beats McIntyre

Handsome Paul "Bombshell" Boesch, former New York lifeguard, and Sailor Jack Arnold, Boston, grappled to a one-fall draw yesterday evening at the Tillicum gymnasium in the main event of the weekly mat show. The boys put on a grand exhibition of the bone-bending pastime, and the fans gave them a big hand at the end of eight rounds of fast, clever squirming.

Crafty Sailor Arnold gained the initial fall in the sixth round with something new to local fans, an airplane body scissors. Boesch, whose drop kick is more accurate than any other wrestler in the game, dropped Arnold in the next canto with his favorite offensive. After sending the sailor down three times the New Yorker pinned him with a body press. It was the last fall of the match. Arnold weighed 220 pounds, and Boesch, 218 pounds.

BEATS McINTYRE

Rugged Jess Jesson, Glendale pachyderm, defeated Donald McIntyre, Scottish heavyweight, two falls to one in the semi-windup. The Californian, quite adept in the use of rough tactics, pinned McIntyre in the second session with a body press.

As soon as the gong sounded to start the next round the sturdy Scot opened with flying tackles, and after eighteen seconds gained the tying fall. Another body press in the fifth round gave Jesson the match. It was raining peanut shells for the Californian when he left the ring, while the cheers rang out for the defeated Scot. Jesson weighed 230 pounds, ten more than his opponent.

Harnam Singh, powerful East Indian, made his debut in a fifteen-minute exhibition bout with Louie Newman, Victoria heavyweight. The Hindu matman displayed a number of good holds, a pleasing personality, and a great physique. It was 1 : first match under European rules. Harnam Singh weighed 225 pounds and Newman an even 200 pounds.

Young Dea Anderson and Pat McGregor grappled to a no-fall draw in the curtain raiser.

RECORD BETTING AT SANTA ANITA

SANTA ANITA, Cal., Feb. 27 (AP).—The eight-race programme climaxed by the $100,000 Santa Anita Handicap today accounted for a total pari-mutuel handle of $1,539,879. It was a record day's handle in the three-year history of the track. The handicap coaxed out $396,553, also a record.

Last year on handicap day, the customers shoved $1,246,497 through the windows, while the initial classic day, in 1935, accounted for $802,571.

Draw Announced For Mid-Winter Golf Tournament

Close to 125 Devotees of Game Will Face Starter Tomorrow at Oak Bay Links in Ninth Annual Empress Meet—Several Outsiders Entered—Keen Competition Is Anticipated

Approximately 125 shotmakers, male and female, will tee off in the eighteen-hole qualifying tests tomorrow morning as the curtain goes up on the ninth annual Empress Mid-Winter Golf Tournament at the sea-bordering Oak Bay course. Secretary J. V. Perks, of the Victoria Golf Club, announced the draw and starting times yesterday and it discloses that sixty-eight men and fifty-four women will go after the many prizes and championships, which means that once again the competition will be extremely sharp throughout the week.

Several outsiders are included on the men's entry list, especially from Seattle and other parts of Canada. Last year's open champion, Albert "Scotty" Campbell, Seattle's great little clubswinger, is not entered as he has already announced his temporary retirement from competitive golf. Up to now he is still sticking to his word. Victoria is well represented in both divisions with some low handicappers going after the silverware.

The men's open event is for possession of the Chamber of Commerce Cup, while the handicap events are for the handsome E. W. Beatty trophies. Then there is the Jack Matson inter-district four-man team cup competition and also inter-club matches for both men and women on the programme.

Draw and starting times follow:

MEN'S RAW

9:00—R. F. Cox and Vic Painter.
9:05—R. Peden and Alan Riches.
9:10—L. A. Lewis and Ernest Brachat.
9:15—F. Painter and F. J. Ellis, Jr.
9:20—C. E. Banfield and L. J. Hibberson.
9:25—J. Simpson and R. F. Fetherstone.
9:30—J. Sangster and Ted Slingsby
9:35—C. Walker and H. Husband.
9:40—R. H. B. Ker and R. W. Gibson.
9:45—O. E. Hammond and E. D. Todd.
9:50—J. Newberger and R. F. Castle.
9:55—R. W. Jones and J. F. Dick.
10:00—D. B. Morgan and J. E. Goldring
10:05—T. O. Mackay and Allan Dennison.
10:10—F. A. Nigelhart and G. Y. Simpson.
10:15—R. P. Glaser and E. N. Horsey.
10:20—A. R. McMillan and T. H. Horne.
10:25—W. C. Fisher and D. Macgregor.
10:30—E. O. Sick anad W. J. Johnstone.
10:35—Frank Burns and J. R. Kingham.
10:40—G. Wilder and J. P. Alexander.
10:45—W. L. Macintosh and Gus Lyons.
10:50—D. Randall and J. P. Paret.
10:55—J. C. Beveridge and C. H. Rutherford.
11:00—Alex Rose and J. N. Findlay.
11:05—W. C. Mearns and A. N. Other.
11:10—E. J. Ketcham and J. H. Wilson.
11:15—H. J. Bird and O. Cox.
11:20—C. A. Hinkler and W. H. MacMillan.
1:25—R. C. Field and J. C. Pendray.
11:30—D. Macniven and Ross Hocking.
11:35—A. Hurst and A. C. Stickley
11:40—J. Walton and C. E. Blaney
11:45—D. C. Gordon and A. N. Other.

WOMEN'S DRAW

12:30—Mrs. Stephen Lake and Mrs. B. R. Philbrick.
12:35—Mrs. Nickson and Mrs. E. D. Todd.
12:40—Mrs. Hew Paterson and Mrs. J. Macfarlane.
12:45—Mrs. W. H. Lawson and Mrs. W. A. R. Hadley.
12:50—Mrs. L. O Howard and Mrs. Alan Morkill.
12:55—Mrs. Bennett and Mrs. H. N Lay.
1:00—Mrs. T. Moulds and A. N. Other.
1:05—Mrs. C. E. Wilson and A. N. Other.
1:10—Mrs. R. Gillespie and Miss N. Wilson.
1:15—Mrs. J. H. Richardson and A. N. Other.
1:20—Mrs. W. N. Sheffield and A. N. Other.
1:25—Mrs. L. C. Boyd and Mrs. A. C. Stickley.
1:30—Mrs. C. W. Pangman and Mrs. P. Darlmont.
1:35—Mrs. R. C. Field and Mrs. H. B. Combe.
1:40—Mrs. Tyhurst and Mrs. Darcus Hodder.
1:45—Mrs. Alex Watson and Mrs. H. H. Allen.
1:50—Miss Jean Campbell and Mrs. Horsford.
1:55—Mrs. Gus Lyons and Miss D. Scott.
2:00—Mrs. Jack Gray and Miss I. Carey.
2:05—Mrs. J. L. McIlree and Mrs. C. E. Blaney.
2:10—Miss J. Warter and Mrs. F. Hall.
2:15—Mrs. A. S. G. Musgrave and Miss L. Heisterman.
2:20—Miss K. Sheret and A. N. Other.

CARPET BOWLING

A meeting of the executive committee of the Capital City and District Carpet Bowling League will be held at the Foresters' Hall on Tuesday evening at 8.15, when arrangements will be made for the annual tournament.

THE RESULTS

Further results of matches in the league are as follows:

Lake Hill Badgers 28, A.O.F. Friars 12.

Kiwanis Cup

Lake Hill Badgers 19, Willows Rangers 17.

A. O. F. Ringers 21, Esquimalt 24.

THE DRAW

The following matches are to be played

Army and Navy Cup

A.O.F. Robin Hood vs. Willows Rangers, at Esquimalt, Monday, March 1.

Lake Hill Badgers vs. Esquimalt, at A.O.F. Hall, Monday, March 1.

Esquimalt Rovers vs. Willows Strollers, at A.O.F. Hall, Monday, March 1.

Kiwanis Cup

Esquimalt vs. A.O.F. Robin Hood at Willows, March 3.

LEAGUE STANDING

Section "A"

	W	L	D	P.
Lake Hill Badgers	8	3	1	17
Esquimalt Rovers	8	3	1	17
Willows Rangers	6	5	1	13
A.O.F. Robin Hood	6	5	1	13
Willows Strollers	5	4	3	13
A.O.F. Friars	3	8	1	7
A.O.F. Ringers	1	9	2	4

Section "B"

	W	L	D	P.
Esquimalt	8	2	0	16
A.O.F. Beadles	6	3	1	13
Willows Shamrocks	5	5	0	10
Lake Hill Cousars	4	4	1	9
A.O.F. Sherwood	3	7	0	6
A.O.F. Woodwards	3	7	0	6

PRAISE

Words of praise, indeed, are almost as necessary to warm a child into a congenial life as acts of kindness and affection. Judicious praise is to children what the sun is to flowers.—Bovee.

Anglers Preparing For Trout Season Opening Monday

THEIR rods and lines all ready for action, Victoria anglers will be busy today making final preparations for the opening tomorrow of the trout season. Many of the lakes on the lower part of the Island are still covered with ice, and consequently trout fishermen will find their fishing grounds somewhat diminished. Fighting rainbow trout are reported to be in good shape at the headwaters of the Cowichan River, where fly fishermen will be able to enjoy their favorite pastime. Steelhead are reported to be still present in the river around the Duncan area.

MAPLE LEAFS NEAR SECOND ICE POSITION

Toronto Beats Montreal by Odd Goal—Canadiens Down Americans

TORONTO, Feb. 27 (AP).—Toronto Maple Leafs advanced to within half a game of second place in the National Hockey League's international division tonight by nosing out the Montreal Maroons, 3-2.

Featured by a free-for-all fight that produced four major penalties in the third period, the battle was decided in the second period, when the Leafs counted all their goals.

Officials: Mickey Ion and Babe Dye.

Summary

First Period—No score. Penalty: L. Cohacher (ten minutes, misconduct), Hamilton.

Second Period—1, Toronto, H. Jackson (Apps), 16:19; 2, Toronto, H. Jackson (Apps, Drillon), 16:26; 3, Toronto, Finnigan (Boll, Thomas), 18:39. Penalties: Boll, Gracie.

Third Period—4, Montreal, Shannon, :49; 5, Montreal, Cain, 5:32. Penalties: Marker, L. Conacher (major), C. Conacher (major), Shannon (major), Davidson (major and minor), Horner, Ward.

CANADIENS WIN

MONTREAL, Feb. 27 (AP).—The Montreal Canadiens came closer to clinching the National Hockey League's international division first place tonight by nosing out the New York Americans, 3-2, in a listless overtime tilt.

The defeat shoved the Americans deeper into the division cellar and closer to mathematical elimination from a play-off berth.

Officials: Odie Cleghorn and Clarence Campbell.

Summary

First Period—1, Americans, Carr (Schriner, Jerwa), 11:05. Penalty: Emms (major).

Second Period — 2, Americans, Stewart (Lamb, Wiseman), 7:38. Penalties: Murray, Stewart, Haynes, McGill (major).

Third Period—3, Canadiens, Haynes (Siebert), 8:20; 4, Canadiens, Haynes, 15:38. Penalty: Graham.

Overtime Period—5, Canadiens, Gagnon (Haynes, Joliat), 6:22. Penalty: Jerwa.

For Arab women, manicuring consists of polishing the nails to a shiny black rather than painting them red.

Celtic Registers Cup Victory Over East Fife Eleven

Glasgow Squad Continues Bid for Scottish Cup by Blanking Opponents, 3-0—St. Mirren Takes Tough Game From Cowdenbeath—Two Matches Drawn—Others Postponed

GLASGOW, Feb. 27 (AP).—Out of twelve teams scheduled to play in third round games for the Scottish Football Club today, only Celtic and St. Mirren are certainties for the next phase of the competition. Two matches were drawn and two postponed on account of ground conditions.

Snow falling on grounds already sodden by recent rains turned them into quagmires. Old-timers cannot recall a season when the weather has been so bad and the grounds affected to the same extent. No play was possible on the Berwickshire village ground of Duns, where Motherwell was visitor, and the Hamilton Academicals-Hearts clash on the former's ground was also postponed.

Before a home ground, Clyde held the strong Dundee squad to a scoreless draw, and Morton, top-notch Second Division outfit, played a 1-1 stalemate with Partick Thistle, of the First Division.

Three First Division League games were played, Rangers trouncing Kilmarnock, 8-0, at Ibrox Park to move into a two-point lead over the idle Aberdeen club, who, with Queen of the South, were given byes into the fourth round of the contest.

CELTIC WINS

Supporters expected East Fife to give Celtic a rousing cup battle, but the Glasgow men won, 3-0. Centre Forward McGrory's fine play turned the balance in the Celts' favor. The veteran leader scored twice in the first fifteen minutes and from that point the team played with confidence against the junior eleven. A third counter by Buchan in the second half put the issue beyond doubt, although East Fife played pluckily until the end.

Cowdenbeath, another Second Division team, gave St. Mirren a shock at Paisley. The visitors were superior throughout the first forty-five minutes, although no goals were obtained by either side. They faded after the change of ends and McKenzie netted the counter that sent the Saints into the fourth round.

Clyde's goalless draw with Dundee lacked incident, but there were plenty of thrills at Greenock, where Morton was unlucky not to beat Partick Thistle. Morton had signed Black from St. Mirren during the week and the centre led the vanguard to such purpose that only great goaltending by Johnstone saved the Thistle. Collins gave Morton a one-goal lead at half-time, Wallace equalizing midway through the second period while the opposing players were clamoring for offside.

Rangers romped through their league encounter with Kilmarnock. Smith and McPhail each scored three goals, the latter including one from a penalty, MacAulay and Main getting the others.

Falkirk sprang a surprise by trimming Third Lanark, 5-2. Sharp counted twice for the winners, Batchelor, Dawson and Duffy getting one each. Milne netted one of Third Lanark's points, the other resulting when Shankly, a Falkirk defender, deflected the ball through his own goal.

GOALIE SENT OFF

An unusual incident marred the match at Hampden Park, where Queen's Park and St. Johnston drew, 2-2. White, Queen's Park goalkeeper, was ordered off following a tussle with McCall and a penalty was awarded. Dickson went into goal, but McCall failed to beat him with the spot kick. The amateurs' goals were obtained by Kinghorn and Kyle, McCall notching the Saints' brace.

CUP RESULTS

East Fife 0, Celtic 3.
Duns - Motherwell (postponed, snow).
St. Mirren 1, Cowdenbeath 0.
Morton 1, Partick Thistle 1.
Clyde 0, Dundee 0.
Hamilton Academicals - Hearts (postponed, snow).
Aberdeen and Queen of South (byes).

SCOTTISH LEAGUE

Division I

Falkirk 5, Third Lanark 3.
Queen's Park 2, St. Johnstone 2.
Rangers 8, Kilmarnock 0.

Division II

Dumbarton 3, Stenhousemuir 4.
Forfar Athletic 8, King's Park 0.

DR. D. BUCHANAN DUNCAN SPEAKER

DUNCAN, Feb. 27.—Under the joint auspices of the Duncan Parent-Teacher Association and the local Education Week committee, a well-attended meeting was held last night at the K. of P. Hall, at which Dr. D. Buchanan, dean of arts and head of the mathematics department at the University of British Columbia, was the guest speaker. His subject was "Two of Youth's Problems." A. R. Haines moved the vote of thanks to the speaker for his excellent address. Mrs. W. R. Smythe seconded it.

Mrs. A. Leeming, president of the local P.-T.A., opened the meeting, and after disposing of routine business turned it over to the Education Week committee. Miss Evelyn Dickenson, for the committee, outlined the aims of Education Week before introducing the guest speaker.

BRITISH CONSOLS
COSTLIER MILDER TOBACCOS
PLAIN OR CORK TIP

FOR YOUR PROTECTION B C D Co SINCE 1904
LOOK FOR THIS SHIELD
This symbol of quality is affixed to every product of the B. C. Distillery Co., Ltd. . . . a guarantee and a safeguard . . . assuring you of the uniformity that has marked these liquors for thirty-two years.
WARNING: Please break the bottle when empty
The BRITISH COLUMBIA DISTILLERY COMPANY LIMITED
New Westminster, B.C.

This advertisement is not published or displayed by the Liquor Control Board or by the Government of British Columbia.

MUSCATEL and PAARL TAWNY
Products of Co-operative Wine Growers Assoc. of S. Africa
You will be delighted with these two delicious wines from South Africa . . . appetizing and delightful in flavour and quality.

85¢ Qt. Bot.
This advertisement is not published or displayed by the Liquor Control Board or by the Government of British Columbia.

BRAKES
TESTED FREE
SPECIALIZED SERVICE
ALL TYPES OF BRAKES RELINING AND ADJUSTING
BOULTBEE
(VICTORIA) LTD. 1100 YATES ST.

DON'T OPERATE For ENLARGED PROSTATE Or Any Urinary Ills of Men
CONSULT US
Book on "Loss of Manhood and Other Ills of Men," with treatment for Enlarged Prostate WITHOUT OPERATION. Diagnosis Form. Testimonials and advice in plain envelope Free by mail. Our Specialty—Treatment by mail without personal interview.
ENGLISH HERBAL DISPENSARY LTD.
1289 Davie St., Vancouver, B.C.
Established in Vancouver 15 Years

HAND-NEEDLED CLOTHES
Cut to Your Measurements
INFORMATION FOR MEN WHO WANT THE VERY BEST
In the tailoring of a suit to your personal measurements, Lombardi's exacting standards of craftsmanship require shoulders and fronts to be carefully basted and stitched BY HAND. Thus is provided a collar that cannot fall away from the neck. Careful HAND-tailoring, moulding and basting insure that the coat will conform gracefully to shoulders, breast, waist and hips. Come in and let us explain other fine points of Lombardi tailoring.
W. & J. WILSON
Men's and Boys' Clothes Since 1862
Ladies' Sports Wear - Dack's Shoes
1217-21 GOVERNMENT ST. PHONE G 5613

IRELAND CAPTURES INTERNATIONAL RUGBY, 11-4

Forwards Display Splendid Form in Win Over Scotland

Strong Play by Front-Line Men Responsible for One-Sided Victory During Snowstorm and Powerful Wind—Winners Score Goal and Two Tries—Series Ends March 20

DUBLIN, Feb. 27 (AP.) — Playing with characteristic dash in a snowstorm and a wind that at times assumed gale-like proportions, Ireland triumphed, 11-4, over Scotland in an international Rugby match at Lansdowne Park today. Erin's representatives won by a goal and two tries to a dropped goal.

England now has the edge in the international tournament with two victories, Scotland and Ireland have won and lost, while Wales is out of the running with two adverse decisions. A win or a draw for England in the final tilt with Scotland at Murrayfield, March 20, will give the wearers of the rose the championship.

Ireland's victory today was its nineteenth over Scotland. The Scots have been successful thirty-three times since the international series started in 1877, while three games have been drawn. Last season the Irish won in Edinburgh, 10-4.

Strong forward play carried Ireland to a well-deserved victory. The pack quickly adapted itself to the slippery going and the three-quarters capitalized on their opportunities far better than the Scottish back division. Although playing against the strong wind, the Irish held the upper hand throughout the first half, scoring an unconverted try without reply and then dominated play after the interval.

FIRST HALF

Bailey kicked off for Ireland against a strong wind and the home team won the first scrum but Morgan was guilty of faulty passing. Penalties against both teams followed in quick succession, G. D. Shaw failing with Scotland's kick. Malcolmson could get no distance against the wind for Ireland.

Ireland's forwards dominated the scrums and in this way prevented Scotland from taking advantage of the gale. The visitors lost a good opportunity when R. Shaw "knocked on" within ten yards of the line.

Russell was injured and left the field. Again Scotland failed with a penalty following a scrum infringement, G. Shaw's kick falling short of the posts. Shortly before the end of the first half Alexander scored a try near the posts after an Irish forward rush but Bailey failed to convert.

Ireland kept up the pressure but the slippery ground handicapped the backs on both sides and the first half ended in a blinding snow flurry.

SECOND HALF

Russell returned after the interval and within a minute after the resumption Ireland went farther ahead. McMahon beat Kerr for possession and rounded off a thrilling race with R. Shaw from the half-way mark by going over in the corner. It was a splendid run but Bailey failed to add the extra points.

The weather cleared but the treacherous footing stopped any real attempts at combination. Ireland's third try resulted from a fumble by R. Shaw. Moran dashed down the wing and when challenged by Kerr kicked ahead. Running after the ball the Clontarf man stumbled but Shaw dived for it and missed, enabling Moran to recover in time to touch down. Only three minutes elapsed when Ian Shaw picked up a loose ball and dropped a goal.

Before the end the Scots had a spell on the attack but Erin's backs tackled magnificently. The end came with Ireland on the offensive. Moran went over but the try was not allowed and Bailey was almost over in another raid just as the whistle sounded.

The teams:

Ireland—Fullback, L. B. Malcolmson (North of Ireland); three-quarters, C. V. Boyle (Dublin University), A. Bailey (University College, Dublin), L. B. McMahon (Blackrock College), F. G. Moran (Clontarf); halfbacks, F. G. Cromey (Queens University), G. J. Morgan (Clontarf); forwards, R. Alexander (Bective Rangers), C. R. Graves (Wanderers), P. J. Lawlor (Bective Rangers), J. Russell (University College, Cork), J. A. Siggins (Collegians), S. Walker (Instonians).

Scotland—Fullback, J. M. Keer (Heriotonians); threequarters, W. G. S. Johnston (Richmond), Ian Shaw (Glasgow High School), D. J. MacRae (St. Andrews University), R. W. Shaw (Glasgow High School); halfbacks, Bruce Lockhart (Cambridge University), W. R. Logan (Edinburgh Wanderers); forwards, M. M. Henderson (Dunfermline), G. L. Gray (Gala), W. M. Inglis (Cambridge University), G. B. Horsburgh (London Scottish), C. L. Melville (Army), W. B. Young (Cambridge University), J. A. Waters (Selkirk), G. D. Shaw (Sale).

NORMAL SCHOOL TO PRESENT TWO PLAYS

The Provincial Normal School Dramatic and Debating Society will present two plays, "Popping the Question" and "The Slave With Two Faces," in the Normal School auditorium on Thursday at 8 p.m. The first play is being directed by Allan McMechan, Vernon, and the second by Miss Sheila Boyd, Victoria.

"Popping the Question" is a one-act comedy with humorously complicated love situations. George Browning, Victoria, as "Primrose," a romantic old bachelor, and Leonard Stewart, Nelson, the ardent young lover, vie for the hand of Ellen, played by Lucille Mackay, Victoria; Eileen Hincks portrays the vivacious maid "Bobbin." The humor of the play is heightened by the performance of Lucille Peake, Victoria, and Edna McPhee, Cranbrook, who are two old maids.

Jack Church, Victoria, as "Life, the slave," takes the leading role of "The Slave With Two Faces." Violet Young, Nelson, and Elizabeth Fleck, Nelson, have leading parts. Also in the cast are Noreen O'Neill, Victoria, Betty Bowman, Victoria, and others.

Three Pendray Cup Football Fixtures Carded This Week

WITH all six clubs scheduled to see action, a trio of Pendray Cup soccer matches are carded this week for teams in the Victoria and District Wednesday Football League. The card released yesterday by Percy Shrimpton, league secretary, follows:

Navy vs. Garrison, Admirals Road; referee, McMillan.

Victoria Longshoremen vs. Hudson's Bay, Royal Athletic Park; referee, Shrimpton.

James Bay Wanderers vs. Spencers, Heywood Avenue; referee, Joe Obee.

Kick-offs will take place at 2:30 o'clock.

DYNAMITERS DEFEAT SWISS AT HOCKEY

Continued from Page 1

the tournament, as the latter mowed down opposition.

Some said Foster, a product of Canadian ice, was unbeatable, but the Dynamiters from Kimberley, using to advantage their experience gained on their tour of European rinks before the world series, disposed of the theory as they handed the English sextette their first defeat in the first round of the finals, 3-0.

The victory practically clinched the series for the Canadians. They only had to draw with Switzerland in the final game to cop the trophy.

OPENS SCORING

Puffy Kemp opened the scoring for the Canucks in their crucial battle with Switzerland tonight but Lohrer tallied for Switzerland before the game ended, forcing the teams into overtime.

As the final whistle blew Canada had the world title won but the game was sent into overtime to decide the outcome of the game for the records. "Red" Goble, the first Kimberley puck marksman to beat Foster of England in the Canada-England game, went through for the lone overtime goal to give the Dynamiters from British Columbia the game as well as the world crown.

HOCKEY RESULTS

NATIONAL LEAGUE

Canadian Section

	W	L	D	Goals F	Goals A	P
Canadiens	23	13	4	106	93	50
Montreal	16	16	8	91	87	40
Toronto	18	20	3	103	103	39
Americans	13	25	4	92	131	30

American Section

	W	L	D	Goals F	Goals A	P
Detroit	21	10	8	108	77	50
Boston	19	16	6	97	99	44
Rangers	17	14	9	98	84	43
Chicago	10	23	6	71	94	26

COAST LEAGUE

	W	L	D	Goals F	Goals A	P
Portland	18	13	5	82	65	41
Vancouver	15	11	8	106	81	38
Spokane	12	17	7	78	81	31
Seattle	13	18	4	76	105	30

PRAISE

Some natures are too good to be spoiled by praise, and wherever the vein of thought reaches down into the profound, there is no danger from vanity.—Emerson.

Charlton Athletic And Arsenal Gain Soccer Victories

Remain at Top of First Division Race by Wins Over Preston North End and Grimsby—Wintry Weather Holds Down Gates—West Bromwich Upsets Sunderland by 6-4

LONDON, Feb. 27 (AP.)—Charlton Athletic and Arsenal maintained their positions as leader and runner-up today, in the race for the English Football League championship. With two months remaining, the Athletic has 41 points, the rival Londoners being two points behind.

Both teams won in the feature matches of today's schedule, carried out in wintry weather with pitches like seas of mud. Most games were played in a hurricane-like wind that made ball control difficult. The weather resulted in smaller "gates" all over the country, attendances aggregating 447,000.

High scoring was general, with the best individual performances by Kirchen (Arsenal), Tilson (Manchester City), Carroll and Bowers (Leicester City), Duncan (Tottenham Hotspurs), Gallacher (Notts County, and Watkin (Reading), all of whom scored three goals.

Charlton made a great recovery to win, 3-1, from Preston North End, at the Valley. Fagan put the visitors one up a minute from the start, but Jobling equalized from a penalty, and Hobbis gave the Athletic the lead before half-time. After the change of ends, the Londoners did most of the attacking, and Tadman made victory certain shortly before the end.

GUNNERS REORGANIZED

Arsenal fielded a reorganized team at Grimsby, but it was good enough to win, 3-1. The Gunners reintroduced Bob John, the Welsh international, at inside left. He has been with Arsenal for fifteen years. Grimsby were unlucky to lose Lewis, left winger, who pulled a leg muscle early in the second half, and it was while he was off the field all the scoring occurred. Kirchen, at centre-forward, notched all of the London team's goals, Craven replying for Grimsby.

West Bromwich Albion surprised the critics by trouncing the champion Sunderland squad, 6-4, and in scoring the winning team's first counter, W. G. Richardson tallied his 200th league goal.

Leicester City, Second Division runner-up, registered its biggest win of the season by trouncing Doncaster Rovers, 7-1. Bowers and Carroll netted three each, with O'Callaghan getting the odd one. Burton rammed in the Rovers' only tally. Blackpool, out in front with a three-point lead, downed Southampton, 2-0.

NOTTS COUNTY IN LEAD

In the Southern Section of the Third Division, Brighton and Hove Albion lost to Luton Town, 2-1, Notts County going to the top of the heap by virtue of a 4-3 victory over Bristol Rovers. Gillingham, enjoying the most successful season in years, met with a serious setback, Reading walking off the field with a 6-2 victory. Watkin performed the "hat trick" for the winners, the other three goals being obtained by Paterson, Glidden and Dalton. Robinson and Duncan netted for the losers.

In the Northern Section, Stockport County lost a grand opportunity of snatching leadership from Chester, whose game with Gateshead was abandoned at half-time. York City played like champions in defeating Stockport, 2-1.

DIVISION I

Birmingham 2, Everton 0
Charlton Athletic 3, Preston North End 1.
Chelsea 4, Manchester United 2.
Grimsby Town 1, Arsenal 3.
Leeds United 2, Bolton Wanderers 2.
Liverpool 2, Brentford 2
Manchester City 4, Wolverhampton Wanderers 1.
Middlesborough 5, Huddersfield 0.
Portsmouth 1, Derby County 2
Stoke City-Sheffield Wednesday (postponed).
West Bromwich Albion 6, Sunderland 4.

DIVISION II

Barnsley 0, Aston Villa 4
Blackburn Rovers 3, Burnley 1.
Blackpool 2, Southampton 0.
Bradford 4, Chesterfield 5.
Bury 1, Fulham 1.
Leicester City 7, Doncaster Rovers 1.
Newcastle United-Notts Forest (postponed)
Norwich City 1, Plymouth Argyle 2.
Sheffield United 3, Bradford City 1.
Tottenham Hotspurs 3, Swansea Town 1.
West Ham 4, Coventry City 0

DIVISION III

Northern Section

Barrow 1, Wrexham 1.
Carlisle United 4, Rotherham United 1.
Chester 1, Gateshead 0 (abandoned at half-time)
Crewe Alexandra 2, Hull City 1.
Halifax Town 2, Lincoln City 3.
Hartlepool United 2, Port Vale 0.
Mansfield Town 2, New Brighton 3
Rochdale 4, Darlington 0
Southport 2, Oldham Athletic 0.
Tranmere Rovers 0, Accrington Stanley 2 (abandoned after forty minutes).
York City 2, Stockport County 1.

Southern Section

Cardiff City 2, Watford 2.
Clapton Orient 3, Northampton Town 1.
Crystal Palace 1, Southend United 1
Exeter City 3, Newport County 1.
Luton Town 2, Brighton 1.
Notts County 4, Bristol Rovers 3.
Queen's Park Rangers 3, Aldershot 0.
Reading 6, Gillingham 2.
Torquay United 0, Millwall 2.
Walsall 1, Bournemouth 1.
Bristol City-Swindon Town (postponed).

BRIGADE WINS OVER COLLEGE RUGBY SQUAD

Fifth Comes Through With 13-6 Decision—Wanderers Held to Draw

Champions of the first half of the Heyland Cup series, Oak Bay Wanderers, intermediate ruggers, were held to a 3-3 draw yesterday afternoon by the Canadian Scottish, in a keenly-fought fixture at Macdonald Park. All of the scoring was done in the last session.

Fifth Brigade opened their bid for the second half championship with an impressive 13-6 triumph over Victoria College at Macdonald Park and for the present at least, assumed top berth in the race for the honors. Gunners led 5-3 at the breather.

Smart ball-handling and running by the Fifth Brigade backfield paved the way to a well deserved victory over the collegians. The gunners, always the better fifteen, found the blue and gold boys from Victoria College every inch of the way.

Albert Kirkbride opened the scoring for the eventual winners when he crashed over the college line after a smart backfield movement. Cosier, gunners' full-back, made the conversion from directly in front of the posts.

Victoria College garnered their only points of the initial stanza shortly before the rest interval when a massed forward attack enabled them to take the ball over. Don Stewart was credited with scoring the try. It was unconverted.

WIDENS LEAD

Fifth Brigade widened their lead as play opened in the last half when Fred Smith, track and field star of the Victoria High School, went over after a fine three-quarter run. Cosier added the extra points with a beautiful kick from a difficult angle.

C. Doheney made the opening for the next score for the eventual winners. Gaining possession at centre field Doheney passed to Pellet who in turn passed back to Doheney. Twenty yards from the collegians' line Doheney, with plenty of speed, raced for a try to end the gunners' scoring.

Victoria College wound up the scoring for the day in spectacular style when Frank Ward, right three-quarter, after receiving from a crosskick by Cyril Doheney, raced half the length of the field and went over for a try. It was a fine run and one of the highlights of the game.

Phil Willis refereed and the teams were:

Fifth Brigade — Cosier, Smith, Bridges, Lucas, C. Doheney, Kirkbride, Coomber, Guelpha, Bray, Russell, McLean, F. Doheney, Dalzell, Pellett and Hones.

Victoria College—Robertson, Ward, White, Cox, Horne, McGillivary, Uneda, Moore, McLauchlan, Lanigan, Burdon-Murphy, Brown, Lanart, Miller and Hudson

BATTLE TO DRAW

With each squad scoring in the final session, Oak Bay Wanderers and the Canadian Scottish battled to a 3-3 draw at Macdonald Park. The fixture was ragged practically all the way with the players showing the effects of their long idleness.

Both tries came from forward rushes following line-outs close to the respective goals. Wanderers garnered the initial try when George Murdoch managed to go over. The kick failed. Late in the fixture Scottish equalized when Tom Carney struggled over with the ball. The try was not converted.

Ben McMillan refereed and the teams were:

Canadian Scottish — Williams, Buckler, McQueen, R. Williams, Pearson, B. Martin, Edmonds, Mylrea, Gray, Wallace, Willard, Warwick, Carney, Holland and Morgan.

Oak Bay Wanderers—Brown, Grogan, Gornall, Pearce, McDonald, Horne, Langton, MacKay, Murdoch, Barber, Murdoch, Shepherd, Brown, Langdon and Downes.

A burglar alarm that can be built to retail at one dollar is now in the process of production.

You Can Afford a New
MOFFAT ELECTRIC RANGE
Under KENT'S New
FREE WIRING PLAN

Model E-30 M—$193.00

No Extra Charges

We will install any Moffat Electric Range in your home at no extra cost. Under this new plan you

Save $45

Liberal Allowance for Your Old Range

Choose a "MOFFAT"—Canada's Finest Electric Range.

Prices From $142.75

641 YATES ST. KENT'S PHONE E 6013

TEXAS RACING

ALAMO DOWNS, Texas, Feb. 27.—Race results here today follow

FIRST RACE—Five and half furlongs

Northern Slip (Thornton)	$9.20	$5.00	$3.20
Grand Sweep (Chinn)		4.70	3.90
Prairie King (Vedder)			3.10

Time, 1:06. Also ran Cotlo Bess, Happy Venture, Emery, Wise Time, Bill Luts, El Carina, Strom Rhythm, Anakor

SECOND RACE—Five and half furlongs

Monie Blue (Johnson)	$6.00	$4.10	$2.90
Rose Camp (Neal)		7.80	3.00
Carlue (Vedder)			3.00

Time, 1:07. Also ran: Miss Princess, Raffler Wee, Balzar, Beau Charlie, Modern Lash, Redwina Miss, Arthur Coventry, Brambola.

THIRD RACE—Five and half furlongs

Mr Model (Gonzales)	$6.20	$4.60	$3.20
Ameur (Neal)		9.50	5.20
Bernice Van (Calvert)			4.20

Time, 1:07 1-5. Also ran Greenstone, Redina, Altena, Hard Chip, Savoyard, Bright Flower.

FOURTH RACE—Six and half furlongs

Cheka (Vedder)	$6.70	$4.00	$3.30
Caleb (Adams)		6.10	3.70
Aproneite (Neal)			3.20
Pastime (Hauer)			3.30

Deadheat for show.

Time, 1:19 3-5. Also ran Comet Hailey, Transen, Top Bracket, Mayor Holcomba

FIFTH RACE—Six and half furlongs

Torcheen (Calvert)	$19.80	$5.40	$3.80
Dreel (Thornton)		3.60	3.10
Amazing (Lake)			4.40

Time, 1:18 2-5. Also ran Leading Article, Boston Sound

SIXTH RACE—Two miles

Primrose Day (Neal)	$3.90	$3.70	$2.30
Comradeship (Adams)		3.00	2.70
Madame J (Calvert)			3.90

Time, 3:29 4-5. Also ran Eighth Pole, Auseas, Ahwahnee.

SEVENTH RACE—Mile and seventy:

No Chance (Kurenie)	$37.70	$13.30	$5.70
Wonder Run (Adams)		6.30	3.70
Wittora (Neal)			3.30

Time, 1:44 3-5. Also ran Miss Saint Jo, All Bays, Cordon Bleu, Fair Romance, Hurry Hawk, Dutchy, Offalda, Saucy Maria

EIGHTH RACE—Mile and seventy:

Van Hastings (Adams)	$9.30	$4.40	$3.20
Monoplane (Vedder)		4.30	3.40
Hidden Lore (Ward)			4.90

Time, 1:44. Also ran: Sad Knight, Gay Dream, Lilcal, Maple Dream, Noble Tiller.

NINTH RACE—Mile and seventy

My Filly (Kina)	$13.00	$5.00	$3.50
Polonian (Kern)		7.50	4.70
Lord Whittier (Adams)			4.90

Time, 1:44 3-5. Also ran: High Hatter, Bourbon Prince, Dave T., Tide Time, First Down, Mottled, Dr Kaiser

TALENT

Talent without energy is like a steam engine without steam, and if you care not about it you will soon become incapable of labor, though filled with the wisdom of the ages.—Sir Ronald Ross.

A Leader in the Light Car Class

The BANTAM-SINGER
At New Low Prices

DELIVERED, FULLY EQUIPPED IN VICTORIA

These new reduced prices bring added 1937 features to the Bantam Singer . . . Roominess, comfort, driving safety and beauty of design are combined in a car that is famous for amazing economy of operation. Ask for a demonstration . . . you will appreciate the big car performance in everything but what it costs to buy and run.

TWO-DOOR COACH $850
TWO-DOOR DE LUXE COACH $895
FOUR-DOOR DE LUXE SEDAN $960
SPORT COUPE $1025

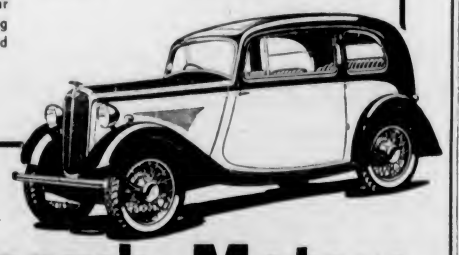

Revercomb Motors
925 YATES STREET

"What's your most popular treatment here?"
"Passing 'round the Sweet Caps!"

SWEET CAPORAL CIGARETTES
"The purest form in which tobacco can be smoked."—Lancet

Social Activities and Notes of Personal Interest

Columbia Diocesan W.A. Meeting Here This Week

Thirty-Third Annual Meeting to Be Held at Christ Church Cathedral Memorial Hall on Wednesday, Thursday and Friday

This week for three days, beginning Wednesday morning at 11 o'clock, the thirty-third annual meeting of the Columbia Diocesan Board of the Woman's Auxiliary to the M.S.C.C. will be held at Christ Church Cathedral Memorial Hall. The special guest speaker will be Miss Isaac, missionary to Mid-Japan, who will address the afternoon session on Wednesday and the evening meeting on Thursday.

Preceding the actual sessions of the annual meeting, there will be a Tuesday evening preparatory service at Christ Church Cathedral at 8 o'clock, conducted by Rev. N. E. Smith, and a celebration of Holy Communion and presentation of thanksgiving at 9:30 a.m. on Wednesday, with Rt. Rev. Harold Eustace Sexton as celebrant. The Bishop will also give the concluding address on Friday morning.

Following is the agenda for the three days' sessions:

WEDNESDAY

11 a.m.—Presidents and delegates register and receive badges in Memorial Hall; address of welcome, Mrs. Arthur Bischlager; reply, Mrs. Hitchcox, Nanaimo; greetings from Dominion board, Miss Phoepoe, vice-president for Western Canada; announcements; report of nominations committee; diocesan officers' reports.

12:30 p.m.—Lunch in Memorial Hall.

2 p.m.—Prayers, Mrs. F. J. Brimer; president's address; diocesan officers' reports, treasurer, Dorcas, extra cents and thankoffering secretaries; address, Miss Isaac, missionary to Mid-Japan.

THURSDAY

10 a.m.—Prayers and devotional address, Rev. Canon Nunns; routine business; report of convener on revision of constitution, Mrs. Alan Gardiner.

12:15 p.m.—Apostles' Creed and midday prayers, Mrs. Belson.

12:30 p.m.—Lunch in Memorial Hall.

1:15 to 2 p.m.—Presidents' conference.

2 p.m.—Prayers, Mrs. Quainton; ballot closes at 2:30; report of Mothers' Union; report of Girls' Friendly Society; address, Rev. Canon Wickens, of Royal Oak; report of Sunday School by Post and Diocesan Board of Religious Education; report of Oriental work, Rev. Clarence Lee.

7:45 p.m.—Public missionary meeting; chairman, Rev. Alan Gardiner; address, Miss Isaac, missionary to Mid-Japan; informal gathering and refreshments, open to all W.A. members.

FRIDAY

10 a.m. — Prayers, Mrs. James Dickson; routine business; report of hospitality convener; voting on balances of various funds; pledge for next year; results of election of officers; votes of thanks; concluding address and benediction, the Lord Bishop; National Anthem; Doxology.

All women interested in the work of the church are invited to attend the meetings. Only delegates may vote.

DELEGATES AND HOSTESSES

Hospitality convener is Mrs. G. C. Pinhorn, 1879 Forrester Street, and delegates expected are as follows, together with their hostesses:

Miss Foster, Westholme W.A., as guest of Sir Richard and Lady Lake, 1280 Newport Avenue; Mrs. H. V. Hitchcox, Nanaimo, guest of Mrs. C. de V. Schofield, Uplands; Mrs. Lucas, Cowichan Station, with Mrs. Cecil Quainton, 852 Burdett Avenue; Mrs. G. B. Young, Saltspring Island, with Mrs. A. Bengough, 2713 Avebury Avenue; Mrs. Horace Smith, Cobble Hill, with Miss Sill, 515 Linden Avenue; Mrs. J. P. Noury, Sooke W.A., with Mrs. G. C. Pinhorn, 1879 Forrester Street; Miss Vernon, Cowichan Station, with Mrs. F. H. Fatt, 344 Simcoe Street; Miss S. Watson, Royston, with Mrs. Comley, 2573 Cavendish Avenue; Mrs. Rawlings, Mayne Island, with Mrs. Arthur Crane, 1037 Lyall Street; Mrs. Biscoe, Courtenay, with Mrs. G. Sisman, 1074 Munro Street; Mrs. Clowes, Courtenay, with Mrs. A. G. Piddington, 441 Lampson Street; Mrs. C. Bleakin, Parksville, guest of Miss Renny at Fir Lodge, 905 Cook Street; Mrs. L. Pickard, Cumberland, with Mrs. Bischlager, St. Paul's Rectory, Esquimalt; Mrs. A. Thompson, Somenos, with Mrs. A. P. Luxton, Terrace Avenue.

Delegates who will not require billeting are: Mrs. L. Langlois, Mrs. Gilman and Mrs. Jarvis, from Duncan; Mrs. J. B. Bailey and Mrs. F. D. Costin, from Westholme W.A.; Mrs. F. V. Hall, Comox; Mrs. Hayward and Mrs. Deykin, Duncan; Mrs. Cockshott, Cobble Hill; Mrs. Lowe, Bamberton; Mrs. Cogswell and Mrs. Porteous, Saseenos W.A.; Mrs. W. House and Miss K. Chegwin, Metchosin W.A., and Miss James and Mrs. Robinson, Colwood W.A.

Normal Literary Concert Popular

Members of one of the girls' classes of the Normal School at their literary meeting on Friday, provided a unique programme of entertainment in the form of a radio broadcast, which kept the audience in spasms of laughter.

Imitations of popular radio programmes were given, with Miss Jesse Britney acting as announcer, and each member of the class taking part.

The programme also included news reports, vocal and piano solos, and original skits, and was arranged by Joyce Maddock, with the following taking part: Eileen Best, Betty Bowman, Jessie Britney, Theresa Carey, Eileen Cowley, Elizabeth Fleck, Hazel Foster, Helen Greaves, Adela Hangland, Eileen Hincks, Agnes McGowa, Edna McPhee, Joyce Maddock, Isobel Maltman, Noreen O'Neill, Esther Pacey, Christine Sinclair, Ann Sutherland and Annie Walker.

Will Be Married This Spring

—Photo by Robert Fort

MISS MARY MONEY

Only daughter of Brigadier-General and Mrs. Noel Money, of Homme House, Qualicum Beach, whose engagement to Mr. Arthur de Courcy Denny, of Duncan, youngest son of Mr. and Mrs. E. Barry Denny, Barkwith House, Lincoln, England, was recently announced. The marriage will take place this Spring.

Idol of His Great-Grandparents

—Photograph by Gibson.

BARRY RICHARD STRANIX

IS the four-year-old son of Mr. and Mrs. Roy Stranix, 128 Bushby Street, and grandson of Mr. and Mrs. Thomas Dicks and Mr. and Mrs. W. Stranix, and great-grandson of Mr. William Dicks, Mr. and Mrs. F. Rampley, Mrs. Exton and Mr. and Mrs. Darson, of England

Amateur Contest And Dance Draw Large Gathering

At the Crystal Garden on Friday night, the provincial recreation centres held an amateur competition and a dance. The amateur competition took place in the auditorium before an audience of 200.

Judges were Miss Barbara Grant and Mr. W. L. Hornsby, who announced as winners the following: Mrs. Thomas for her whistling solo, Miss Ruth Anderson for acrobatic dance and Miss Bessie Hope for dancing. In the men's division, Mel Keyworth and his partner, Babe MacKenzie were voted winners, and Charles Eva and Evelyn Eva were returned for a partner tap number.

Among others who competed were: Mr. Carter and his troupe of tumblers from Marigold; Mrs. Fuller and her mandolin quartette; Alan White, Esquimalt, singing "Pennies From Heaven"; Bob Osselton in a monologue; three Saanich girls in "The Deacon Went Down"; June MacDonald, Lake Hill, piano solos; a trio of boys in a tap number; Dick Creech, vocal; Mrs. Camsousa and trio with mandolins; Arnold Dawkins and Jack Horsnby in a comedy tap and Bernard Costello in a comic monologue, "The Limey."

The dance followed in the upper ballroom with an attendance of about 400 members and friends. Lake Hill centre will hold its next dance on March 5, and North Saanich will hold a gymnastic display on March 12 to be followed by a dance.

Archbishop to Be Given Reception

An "at home" will be held for Most Rev. J. H. MacDonald tomorrow evening at 8 o'clock in the main drawing-room of St. Ann's Convent, when the Alumnae of St. Ann's will bid farewell to the archbishop, who will leave next week for Edmonton.

An attractive programme is being arranged and the affair will be open to all convent alumnae.

P.-T.A. Activities

CHEMAINUS

The business meeting of the Chemainus Association was held Thursday evening in the Parish Hall. Mrs. E. Koch, supervisor of the soup kitchen service to the schools, gave her report, which, owing to the number of children absent during January, showed a slightly lower percentage served than in December. It was decided to continue until the Easter vacation, after which it was felt the hot drinks would not be so necessary. Miss Dickinson, Duncan, and Mr. R. J. Pillsbury, of Duncan High School staff, were welcomed as visitors. Mr. R. J. Pillsbury, the speaker for the evening, took as his subject "The Modern Trend of Education." He was accorded a hearty vote of thanks. Election of officers will be held at the next meeting. Following Mr. Pillsbury's address, tea was served by Mrs. Work and her committee.

SIR JAMES DOUGLAS

The Sir James Douglas Association will meet on Tuesday night at 8 o'clock in the schoolroom.

BURNSIDE

The Burnside Association will hold its monthly meeting Wednesday at 8 p.m. at the school. Arrangements will be made at this meeting for the annual bazaar to be held on Wednesday, March 10.

WOMEN'S INSTITUTES

LAKE HILL

The monthly meeting of the Lake Hill Institute will be held in the hall tomorrow afternoon at 2:30 o'clock.

VICTORIA

A successful social afternoon was spent in playing cards on Friday when the Victoria Institute entertained in the clubrooms. Six tables were in progress and prizes were won by Mrs. G. Upward, Mrs. W. Grant, Mrs. Cull, Mrs. E. M. Davis, Mrs. Smillie and Mrs. McLean. The hostesses, who donated prizes and served tea, were Mrs. W. Peden, Mrs. N. Brown, Mrs. M. Dean, Mrs. B. Reid, Mrs. Briscoe, Mrs. Akins, Mrs. B. Warmsley, Mrs. G. Brown, Mrs. A. R. Harness and Mrs. L. A. Lucas.

BRENTWOOD

The fortnightly bridge party of the Brentwood Institute was held in the hall recently with eight tables in progress. The prize winners were: First, Mrs. W. Sturrock and Mrs. P. Patterson; second, Mrs. Aurell and Mr. J. Carrier; consolation, Mrs. W. Watt and Mrs. G. Bickford. The hostesses for the evening were Mrs. Creed, Mrs. Bickford and Mrs. Rochon. The next bridge party will be held on Wednesday, March 10, at 8:15 p.m.

At the Hotels

DOMINION

Mr. R. B. Scott, Bamfield; Mr. M. G. Cressman, Mr. J. Peterson, Kimberley; Mr. R. Jessen, Austin, Minn.; Mr. J. Arnold, Boston; Mr. D. McIntyre, Seattle; Rev. L. Walsh, Kakawis, B.C.; Mr. N. R. Malpass, Cowichan Lake; Mr. A. J. Calderhead, Vancouver; Mr. A. E. Freeman, Montreal; Mr. C. Little, Vancouver; Mr. and Mrs. E. M. May, Hoquiam, Wash.; Mr. E. S. Foster, Sooke.

Peerless Fashion Patterns

Edited by LAURA I. BALDT, A.M.
(For many years Assistant Professor of Household Arts, Teachers' College, Columbia University, New York, N.Y.)

WOULD you believe it? You can use this pattern for a house coat, evening coat or a beach coat. It depends entirely upon the fabric you select. This slenderizing princess model is cleverly styled to add height to your figure. The sleeves puff up to make the waist seem slimmer.

As a house coat, warm flannel in bright shade is very smart as well as practical. For relaxing in the luxurious manner, make it of glamorous satin crepe. Then again, it's simply adorable and so young looking in a gay cotton challis print.

For a beach coat, choose a tyrolean cotton print or plain bright linen or terry cloth.

Upholstery fabrics, velvet, heavy faille taffeta, etc., are stunning for evenings.

You'll find the illustrated dressmaking chart included in the pattern a marvelous time saver. It shows every step in the making.

Style No. 2875 is designed for sizes 14, 16, 18, 20 years, 32, 34, 36, 38, 40, 42 44 and 46-inch bust. Size 36 requires 6 5-8 yards of 39-inch material.

The Spring and Summer Fashion Book is filled with lovely designs for everyday wear which are easy and inexpensive to make.

Pattern Dept.,
Daily Colonist,
Victoria, B.C.

Please send me Fashion Pattern No.....size .....

for which I enclose 20 cents

(If Fashion Book desired, enclose additional 15 cents.)

Name .....

Address .....

.....

Patterns available by mail only.

Post-Nuptial Party Honors Recent Bride

Mrs. William Blair, 1364 Hillside Avenue, entertained at a delightful post-nuptial party in honor of Mrs. Joel Broadwell, the former Miss Helen Avis. Two tables of court whist and one table of monopoly were in play during the evening, the prize winners for court whist being, first, Mrs. A. H. Dodd; second, Mrs. James Lusse; consolation, Miss Vimie Kilsley. For monopoly, winners were, first, Mrs. J. J. Blair; consolation, Mrs. Albert Whyte.

Spring flowers were effectively arranged about the room and formed the pretty floral centrepiece on the lace-covered supper table, flanked with pink candles in silver holders, a miniature bride and groom standing before the flowers. The groom was cleverly dressed in an exact replica of a fireman's uniform, down to the last detail of cap and badge, in compliment to Mr. Joel Broadwell, who is a member of the city fire department.

Mrs. B. Farrington poured tea and Mrs. Albert Whyte presided at the coffee urn.

During supper, Mrs. Herbert Leason, on behalf of the assembled guests, presented Mrs. Broadwell with a lovely gift, with the best wishes of all those present, who included Mrs. B. Farrington, Mrs. Albert Whyte, Mrs. Mason Sands, Mrs. George Percy, Mrs. Herbert Leason, Mrs. James Lusse, Mrs. F. C. Kilsley, Mrs. Arthur Dodd, Mrs. William Jenkins and Miss Vimie Kilsley.

Bridge Tea to Include Music

Arrangements for a bridge and tea to be held in the dining-room of David Spencer, Ltd., on Thursday, April 8, were made at a meeting of the Women's Auxiliary to the Children's Aid Society, which was held in Victoria Truth Centre on Friday. Tea guests will be welcomed at 4 o'clock and a musical programme is being prepared.

A sum of money was voted at the meeting for the Children's Aid Society. Mrs. Donald McAdie, the president, conducted the business.

Clubs-Societies

Continued from Page 7

Prince Edward W.A.

The monthly meeting of the Women's Auxiliary to the Prince Edward Branch of the Canadian Legion, No. 91, Langford, will be held tomorrow afternoon at 2:30 o'clock, in the clubrooms.

Lawn Bowling Club

The Canadian Pacific Ladies' Lawn Bowling Club will hold a bridge tea in the Belleville Street clubrooms on Wednesday at 2:15 o'clock.

V.O.N. Sewing Meeting

The sewing meeting of the V.O.N. will be held on Wednesday afternoon at 2:15 o'clock at the home of Mrs. F. W. Hartley, 1606 Monterey Avenue.

Saanich Welfare

The monthly meeting of the Saanich Welfare Association will be held at headquarters on Thursday afternoon at 2 o'clock.

Patricia Lodge

Princess Patricia Lodge No. 238, Daughters of St. George, will hold a business meeting on Friday at 8 p.m. in the K. of C. Hall.

Pro Patria W.A.

The Pro Patria W.A. will hold a card party on Thursday night at 8 o'clock in the clubrooms, Metropolitan Building.

Catholic League

The Esquimalt subdivision of the Catholic Women's League will meet on Tuesday night at 8 o'clock.

L'Alliance Francaise

L'Alliance Francaise will meet on Tuesday afternoon at 3 o'clock at 1175 Fort Street.

To Celebrate St. Patrick's With Comedy

"The Whiteheaded Boy," brilliant Irish comedy by the well-known playwright, Lennox Robinson, is the choice of the Irish Players for this year's St. Patrick's Day theatrical event of the season, in the Royal Victoria Theatre, March 17, at 8:15 p.m.

Last year's presentation of "The Far-Off Hills," by the same author, and under the same skillful direction and with the same clever cast, won unstinted praise from the public and the press, and St. Louis College greatly benefited by the evening's delightful entertainment.

"The Whiteheaded Boy" has been found an equally splendid medium for the talented group, and with James McGrath directing, the patrons of the annual St. Patrick's Day celebration may feel assured of the same finished production which his professional stage and screen experience always guarantees.

The comedy will be the main feature of the evening, with choral numbers by St. Louis College Choir, under the direction of Mrs. Wilfrid Ord, and a display of gymnastics by the junior school serving as interludes.

Witty Kitty

By NINA WILCOX PUTNAM

One thing that needs crutches and yet can't get them adjusted is a lame alibi.

China has 111 universities and colleges, of which eighteen are under Christian auspices. Total university population is about 40,000, and of these 5,000 are women. Christian universities have 3,500 students. China has 1,892 high schools with 400,000 students. Of these, 196 schools, with 30,000 students, are under Christian auspices.

Recent United States census bureau statistics indicate that on June 27, 1936, the nation's population was estimated at 128,403,000. The first census, taken in 1790, set the figure at 3,929,214.

SPECIALIZING IN OCULAR CORRECTIONS

HAROLD S. TIMBERLAKE
Optometrist

CONSULT US IN ALL MATTERS PERTAINING TO VISION

647 YATES STREET

Appointment, 9 to 6
Phone: Office, E 2513
After 6 Phone G 3978

SPRING STYLES

Don't fret if your clothes allowance isn't all you'd like it to be. A Spring wardrobe from Eddy's will be a boon to your budget.

GENUINE SAVINGS!

Shop at Eddy's
AND BE CONVINCED!

NEW TAILORED SUITS
MANY WITH NEW LOCK-ZIPPERS

SPRING COATS
NEW FITTED AND SWAGGER STYLES

SWAGGER SUITS
A BIG SELECTION IF YOU CHOOSE NOW

BIG SELECTION OF COLORFUL SPRING DRESSES

Eddy's

A SMALL DEPOSIT WILL HOLD ANY GARMENT SELECTED

LADIES' READY-TO-WEAR
1629 DOUGLAS STREET, OPP. "THE BAY"

DAY IN AND DAY OUT

We are striving to keep disabled ex-service men at work. We supply the shop. You must supply the work. The amount of employment we can give depends on you. Inquiries invited.

The Red Cross Workshop
584-6 Johnson Street Phone E 3513

THE FAVORITE BEAUTY SOAP OF CANADA'S YOUNGER SET

"Palmolive's GENTLE BEAUTY CARE KEEPS MY SKIN FRESH AND LOVELY... ALL OVER" SAYS Peggy Oliver

Popular Montreal Society Girl

"Palmolive is the only soap that really cleanses my skin," continues Miss Oliver. "It's smooth lather seems to go right into the pores, leaving my skin so refreshed."

And this lovely young lady is correct. Costly Olive Oil gives Palmolive its mild penetrating lather. It goes gently, deep into the pores, floats out cosmetic particles and other impurities, lets your skin breathe and funtion properly. And as Palmolive cleanses, it soothes and refreshes your skin, leaves it soft . . . lovely all over.

Why don't you try this simple Palmolive Beauty Treatment? For your face, throat and shoulders, and for your bath, gently massage into your skin a warm, rich Palmolive lather. Cleanse the pores thoroughly. Rinse with warm water, then with cold. Easy, isn't it? Yet there is no surer way to real, all-over skin beauty.

Canadian Press Service, 1937

DR. DAFOE SAYS:

"At the time of the birth of the Dionne Quintuplets, and for some time afterward, they were bathed in Olive Oil . . . When the time arrived for soap and water baths, we selected Palmolive Soap exclusively for daily use in bathing these famous babies."

A HAPPY ENDING FOR EDNA by Colgate's

It looked for a while as though Edna was going to miss that promotion. She could handle the job but her boss just wouldn't recommend her . . .

until she saw her dentist

MOST BAD BREATH BEGINS WITH THE TEETH
Check your breath with Colgate's toothpick test!

Bad breath can so easily spoil everything for you. Don't let it. Try this test! Simply clean between your teeth with a toothpick or some unscented dental floss. If it reveals small food deposits—if it has an unpleasant odour, it means that you are suffering, dentists say, from the most common cause of bad breath . . . improperly cleaned teeth.

Clean Your Teeth the Colgate Way

With Colgate's Dental Cream brush thoroughly the upper teeth from gums down, lower teeth from gums up. Then rinse your mouth. After that put a bit of Colgate's on your tongue and take another sip of water. Gargle well back in the throat, then flush the water through your teeth. Rinse again with clear water. That's all.

You Get These Colgate Results

Colgate's penetrating foam gets into all crevices and between the teeth, even where the toothbrush cannot reach. It dissolves odour-breeding food deposits and washes them away.

Colgate's safe polishing ingredient keeps your teeth white and sparkling. Colgate's delicious peppermint flavour leaves your mouth refreshed and your breath fragrant.

● For those who prefer it, Colgate's Dental Powder will give the same Colgate results. Large tin 20c.

LARGE SIZE . . . 20c
GIANT DOUBLE SIZE 35c
MEDIUM SIZE . . . 10c

AROUND the DIAL

TODAY

9:30 a.m.—Jennie Tourel and Jan Peerce will be soloists with the seventy-five-piece symphony orchestra during the Radio City Music Hall on the Air programme. KJR, KGO.

11:30 a.m.—The Duke University Glee Club, a leading collegiate vocal organization, will be heard in a programme varying from Victor Herbert to Bach. KOL, KVI, KSL.

12:30 p.m.—Anne Seymour and Lester Tremayne will take the roles of opposing lawyers in "Settled Out of Court" on the Grand Hotel broadcast. Despite the title the dispute finally gets into court and a riotous courtroom scene ensues. KOMO, KPO, KFI.

2:00 p.m.—The world's youngest paper columnist, Dorothy Warner; Harry Lefetra, official junkman of New York City, and other interesting characters have been selected to appear on the "We, the People" half-hour presentation. KJR, KGO.

2:00 p.m.—Two hit numbers from the rhythmic "Band Wagon," to be sung by Marion Talley, will be "New Sun in the Sky" and "Dancing in the Dark." Operatic selections will also find their way into the programme of this singing star. Josef Koestner will conduct the orchestra. KOMO, KFI, KPO.

5:45 p.m.—Vernon Bartlett will describe the actual conditions in Spain at the present time on the radio broadcast, "Canada 1937," under the direction of Victor George. CRCV.

6:00 p.m.—Yehudi Menuhin, world-famous violinist, and his sister, Hephzibah, at the piano, will be featured on the Sunday hour over the Columbia network. KOL, KVI, KSL.

8:00 p.m.—A varied programme of tunes has been selected by Mart Kenney for his programme of "Sweet and Low" broadcast over the C.B.C. Western chain and emanating from Vancouver. Art Hallman and the trio, "Three of a Kind," will be featured in vocal interpretations of the numbers. CRCV.

8:30 p.m.—The comedian-violinist, Jack Benny, will mount his horse and climb back into his character of "Buck" Benny. Benny will also hold a transcontinental conversation with Mary Livingstone, with the entire radio audience as eavesdroppers. KOMO, KFI, KPO.

9:00 p.m.—William Keenan, Ottawa, president of the Canadian Badminton Association, will be interviewed on this popular Canadian indoor sport during the twenty-fifth broadcast of "Sunday Smiles." Popular numbers to be featured by the Royal Victorians and vocalists include: "Twinkle, Twinkle, Little Star" and "You're Here, You're There, You're Everywhere." CFCT.

9:00 p.m.—A condensed version of the famous Gilbert and Sullivan opera, "The Mikado," will be given as the second in a series of C.B.C. Sunday night programmes. Jean Haig, distinguished young lyric soprano, and William Morton, tenor, will be heard in the leading roles. CRCV.

MONDAY

9:30 a.m.—Music and comment on women's activities are given each morning by Sally and Sue in their programme, "The Women's Magazine of the Air." CRCV.

1:00 p.m.—Introducing to the radio audience a new style of "Sweet Music," which he has developed within the past few months, Paul Martin will present the first of a series of weekly broadcasts. Martin's group will be an all-brass ensemble, no drums, saxophones or violins are included in the combination. Popular tunes will be featured, KJR, KPO.

1:30 p.m.—Johnny O'Brien, wizard of the harmonica, will offer popular airs in original arrangements. KJR, KGO.

6:00 p.m.—How a prison guard, acting on his own initiative, aided in the recapture of an escaped convict, will be dramatized in "An Inside Job," during Warden Lewis E. Lawes' 20,000 Years in Sing Sing programme. KOMO, KFI, KPO.

6:00 p.m.—Charles Winninger, of showboat fame, will star in the Radio Theatre presentation of "Cappy Ricks," with Dick Arlen and Sally Eilers, of the films. Arlen will play the role of Matt Peasley, first mate of one of Ricks' vessels, and Miss Eilers will play the part of Florence Ricks, daughter of the old sailing master. KOL, KVI, KSL.

9:00 p.m.—A repeat broadcast of Fibber McGee and Molly's famous bus ride will be heard when Marian and Jim Jordan stage their comedy broadcast. Ted Weems directs the orchestra. KOMO, KFI, KPO.

9:00 p.m.—The Daily Colonist news flashes. CFCT.

9:00 p.m.—Horace Heidt and his Brigadiers will offer a medley of selections from the operetta, "The Desert Song," during this Columbia half-hour. KOL, KVI, KSL.

Sunday's Programme

CJOR, Vancouver, B.C. (600 Kcys.)

9:00 a.m.—B.C. Church of the Air.
11:00 a.m.—Metropolitan Tabernacle.
12:30 p.m.—W. J. McRoberts.
1:30 p.m.—For Shut-Ins, S. Miller.
2:00 p.m.—Cariboo Cowboys.
2:30 p.m.—Fred Higginbottom.
3:45 p.m.—Apostolic Mission.
3:15 p.m.—Foursquare Gospel Lighthouse.
4:15 p.m.—Hilda Wilson.
4:30 p.m.—Cyril Trott's Music and Song.
5:00 p.m.—Finnish Society.
5:15 p.m.—British-Israel Lecture.
6:15 p.m.—News Flashes.
6:30 p.m.—Ports of Call.
7:30 p.m.—Christ Church Cathedral.
8:00 p.m.—Lumby Opportunity Parade.

CKWX, Vancouver, B.C. (1010 Kcys.)

8:00 a.m.—Recordings.
9:30 a.m.—"Radio News" Symphony Hour.
10:30 a.m.—Classical Gems.
1:00 p.m.—Billy Browne's Brevities.
3:00 p.m.—Correctal Bitter Vision Presents Pro Arte Trio.
3:30 p.m.—Moving Stories of Life.
3:45 p.m.—World Matinee.
5:15 p.m.—Nocturne.
6:00 p.m.—Concert Caravan.
6:30 p.m.—Great Britain Today, talk.
6:45 p.m.—Kiwanis Club Programme.
7:30 p.m.—Dramatic Medley by Tremaine Garstang and Barbara Tremaine.
8:00 p.m.—The Song Pedlar.
8:15 p.m.—Cherie and Rod.
8:30 p.m.—News Flashes.
8:45 p.m.—Punfest.
9:00 p.m.—Home Hour of Music, Director Mart Kenney.
10:00 p.m.—Safety Specialists.

CRCV, Vancouver, B.C. (1100 Kcys.)

12:00 noon—See C.B.C. hookup, except:
6:00 p.m.—Home Hour of Music, Director Mart Kenney.

CKMO, Vancouver, B.C. (1410 Kcys.)

8:00 a.m.—Toast and Coffee.
9:00 a.m.—Broadway Tabernacle.
10:00 a.m.—Musical Gems.
5:30 p.m.—The Wayside Pulpit.
8:15 p.m.—Concert Recordings.
8:30 p.m.—Tom Douglas Programme.
7:00 p.m.—British Empire Programme.
9:00 p.m.—Garden of Memories, narrator.

C.B.C. NETWORK

12:00 noon—New York Philharmonic-Symphony Orchestra, director, Carlos Chavez. C.B.S., New York.
2:00 p.m.—Vesper Hour, choral music, director, Arthur McPadyen, Herbert Sadler, organ, Winnipeg.
2:45 p.m.—Canada, 1937 (commercial), Montreal.
3:30 p.m.—Le Quator Alouette, director Oscar O'Brien, Montreal.
3:45 p.m.—Dr. H. L. Stewart Reviews the News, Halifax.
4:00 p.m.—To be announced.
4:30 p.m.—And It Came to Pass, Bible drama, director, Rupert Caplan, Montreal.
5:00 p.m.—News Reporter, Vancouver (B.C. Network).
5:30 p.m.—Jewels of the Madonna, Orchestra, Director Percy Harvey; Jean de Rimanoczy, violin; Kitty Hamilton, mezzo-soprano; Vancouver.
6:00 p.m.—Mikado, Gilbert and Sullivan.
7:00 p.m.—Canadian Descent, "What We Have to Descend," talk from Winnipeg, Canadian Association Adult Education.
7:30 p.m.—Atlantic Nocturne, J. Frank Willis, Allan Reid, organ; Leon Bolkostsky, violin, Halifax.
7:30 p.m.—William Morton, tenor, Toronto.
7:45 p.m.—Canadian Press News and Weather, Toronto.
8:00 p.m.—Canadian Broadcasting Corporation Time Signal, Ottawa.
8:00 p.m.—Sweet and Low, Director Mart Kenney, Vancouver.
8:30 p.m.—From the Drawing Room, Winnipeg.
9:00 p.m.—Driftwood, Allan Caron, organ; Ralph Judge, tenor; trio: Winnipeg (not CRCV).
10:00 p.m.—When Day Is Done, with H. W. Reeder, friendly philosophy; Herbert Reeder, organ; Cardo Smalley, violin, Vancouver.
10:30 p.m.—News, Vancouver (B.C. Network).

N.B.C.-KPO RED NETWORK (KHQ, KGW, KFI, KPO, KOMO)

8:00 a.m.—News Flashes.
8:05 a.m.—Ward and Muzzy, piano duo.
8:15 a.m.—Peerless Trio, vocal.
8:30 a.m.—The World Is Yours, drama, auspices Smithsonian Institute.
9:00 a.m.—Southernaires.
9:30 a.m.—Round Table Discussion, University of Chicago.
10:00 a.m.—St. David's Day Programme.
10:30 a.m.—Muriel Dickson, Morton Bowe, Cavaliers Quartette, Vic Arden's Orchestra.
11:00 a.m.—Nobel Cain and A Cappella Choir.
11:30 a.m.—String Time, instrumental, director, Louis Ford.
13:00 n.—Metropolitan Opera Auditions of the Air: Gladys Swarthout, mezzo-soprano.
12:30 p.m.—Grand Hotel, drama, with Anne Seymour.
1:00 p.m.—Penthouse Serenade, Terry Shand and Elmer Feld Kamp, Freddy Martin's Orchestra.
1:30 p.m.—1847 Musical Camera Programme, Willie Morris, chorus, concert orchestra, Director Josef Cherniavsky.
3:00 p.m.—Marion Talley, soprano, music director Josef Koestner.
3:00 p.m.—Catholic Hour, speakers, music.
4:30 p.m.—Sunday Special, Castle Craigmont story, Sons of Life drama, Hazel Warner, Velvet Violin, Charles Runyan, Col. Rod.
5:00 p.m.—"Do You Want to Be an Actor?" conducted by Haven McQuarrie, Hollywood.
6:00 p.m.—Manhattan Merry-Go-Round, Pierre Le Kreun, Rachel Carley, Men About Town, Andy Sanella's Orchestra.
6:30 p.m.—Album of Familiar Music, Frank Munn, Lucy Monroe, Arden and Arden, Amsterdam Chorus, Bertrand Hirsch, Gustave Haenschen's Orchestra.
7:00 p.m.—General Motors Concert, Director Erno Rapee.
8:00 p.m.—Morin Sisters and Ranch Boys.
8:15 p.m.—Treasure Island, Cliff Ensle, Voice of Exposition.
8:30 p.m.—Jack Benny's Show, Mary Livingstone, Don Wilson, Kenny Baker, Phil Harris Orchestra.
9:00 p.m.—John Nesbitt's Passing Parade.
9:15 p.m.—Night Editor, Hal Burdick.
9:30 p.m.—One Man's Family, Carlton Morse drama.
10:00 p.m.—News Flashes, Sam Hayes.
10:15 p.m.—Bridge to Dreamland, Paul Carson.
11:00 p.m.—Herb Saman's Orchestra.
11:30 p.m.—Reveries.

N.B.C.-KGO BLUE NETWORK (KGO, KJR, KEX, KECA, KOA)

8:00 a.m.—Alice Remsen, contralto.
8:15 a.m.—Hendrik W. Van Loon, talk.
8:30 a.m.—Dress Rehearsal, Joe Rines, Orchestra, Morton Bowe, tenor, Mabel Albertson and Pinky Lee, comedians.
9:15 a.m.—Martha Phillips' Garden Class.
9:30 a.m.—Radio City Music Hall Symphony Orchestra.
11:00 a.m.—The Magic Key of R.C.A., guest artists, John B. Kennedy, Milton J. Cross, Orchestra, Director Frank Black.
12:00 noon—Gale Page, contralto; Charles Sears, tenor.
12:30 p.m.—Lee Sullivan, tenor, male quartette, orchestra.
1:00 p.m.—National Vespers, Dr. H. E. Poodick.

PERFORMANCE .. at LOWEST COST

1937 Ford V-8 De Luxe 2-Ton 157" wheelbase Truck with Stake body

Ford V-8 trucks and commercial models for 1937 are designed to give maximum performance for your individual jobs with the lowest first and maintenance costs. Truck engine horsepower and torque are increased to deliver more rugged power for the big load and the long haul.

The 2-Ton truck powered with a 95-horsepower V-8 engine serves the needs of heavy-duty operators. The 1½-Ton truck has the improved 85-horsepower V-8 engine. Ford commercial models are available with choice of 85-horsepower or the new 60-horsepower V-8 engines. Additional options are three wheelbases, choice of truck axle gear ratios and a range of body and tire equipment for individual load needs. These options make many combinations available, enabling you to select the right equipment for your work at the lowest figure.

With many new features, Ford V-8 trucks combine such proved and approved features as full-floating rear axle with straddle-mounted pinion, special truck-type four-speed transmission and full torque-tube and radius-rod drive. There is a full line of de luxe trucks. See your Ford dealer about the Ford equipment your job requires. Ask for an "on-the-job" test with your own loads, under usual conditions.

FORD V-8 2 TON and 1½ TON TRUCKS AND COMMERCIAL MODELS

NATIONAL MOTOR CO. LTD.

3:00 p.m.—We, the People, Director Philips Lord.
3:30 p.m.—Stoopnagle and Budd, Don Voorhees' Orchestra.
4:30 p.m.—The Bakers Broadcast, Robert L. (Believe-It-or-Not) Ripley, Ozzie Nelson's Orchestra.
5:30 p.m.—Dreams of Long Ago, drama.
8:00 p.m.—Walter Winchell, Broadway Gossip.
6:15 p.m.—Rippling Rhythm Revue, Shep Fields Dance Orchestra, Frank Parker, Judy Canova, Annie and Zeke, chorus, Graham Harris' Orchestra.
8:45 p.m.—Behind the Headlines, Edwin C. Hill.
7:15 p.m.—L'Heure Exquise, vocal.
7:15 p.m.—California's Hour, variety (KGO, KPHK).
7:30 p.m.—Romance of '76, Revolution drama.
8:00 p.m.—Judy and the Bunch, vocal quartette.
8:15 p.m.—Southern Harmony Four, male quartette.
8:30 p.m.—Reader's Guide, Janet Baird.
9:00 p.m.—Tales of California (KGO).
9:00 p.m.—Henry Busse's Orchestra.
9:30 p.m.—Eddie, Fitzpatrick Jr.'s Orchestra.
10:00 p.m.—Paul Pendarvis' Orchestra.
10:30 p.m.—Beaux Arts Trio, instrumental.
11:00 p.m.—Charles Runyan, organ concert.

COLUMBIA NETWORK
KVI-KOIN-KNX-KSL-KOL

8:00 a.m.—Organ Moods.
8:30 a.m.—Major Bowes' Capitol Theatre Family.
9:30 a.m.—Salt Lake City Tabernacle Choir and Organ.
10:00 a.m.—Church of the Air.
10:30 a.m.—C.B.C.-French News Exchange, Pierre de Lanux, Paris.
10:45 a.m.—History Behind the Headlines.
11:00 a.m.—Music of the Theatre (KOL).
11:45 a.m.—Aeolian Trio.
12:00 noon—New York Philharmonic Symphony Orchestra, director, Arthur Rodzinski (also C.B.C.).
2:00 p.m.—West Coast Church of the Air.
3:00 p.m.—Stan Stennett, comedian, Jimmie Grier's Orchestra.
3:30 p.m.—Rubinoff, Virginia Rea, Jan Peerce.
5:00 p.m.—Open House Programme with Nelson Eddy, baritone, Nadine Conner, soprano, director, Josef Pasternack.
6:00 p.m.—Sunday Evening Hour, Victor Kolar, conductor.
7:00 p.m.—Calumity Sins, Milton Berle, Wendall Hall, Jones and Hare.
8:00 p.m.—Eddie Cantor, comedian, with company; Jacques Renard's Orchestra.
8:30 p.m.—Abe Lyman's Orchestra.
9:00 p.m.—Vincent Lopez Orchestra.
9:30 p.m.—Isham Jones' Orchestra.
10:30 p.m.—Tommy Tucker's Orchestra.
11:00 p.m.—Larry Lee's Orchestra.

Monday's Programme

CFCT, Victoria, B.C. (1,450 Kcys.)

7:30 a.m.—Rise and Shine.
8:00 a.m.—Timely Topics.
8:15 a.m.—World Flashes.
8:30 a.m.—Musical Chronometer.
8:50 a.m.—Traveline.
9:00 a.m.—Melodic Moods.
9:30 a.m.—Financial Flashes.
9:45 a.m.—Sons Memories.
10:00 a.m.—Road to Happiness.
10:15 a.m.—Ballet Excerpts.
10:30 a.m.—Art Farey at the Piano.
11:00 a.m.—Alarm Clock Hour.
12:00 noon—Treasure Chest.
12:30 p.m.—Noon Flashes.
12:45 p.m.—Measured Tempos.
1:00 p.m.—Health Programme.
1:15 p.m.—Concert Interlude.
1:30 p.m.—World Bookman.
1:35 p.m.—Afternoon Musicale.
2:00 p.m.—Friendly Hour.
5:00 p.m.—Daily Monitor.
5:30 p.m.—Radio Birthday Party.
6:15 p.m.—Music Lovers Corner.
6:30 p.m.—Hot Stove League.
6:45 p.m.—Supper Dance.
7:00 p.m.—Cecil Boulter at the piano.
7:15 p.m.—English Dance Hits.
7:30 p.m.—Organ.
8:00 p.m.—Curley's Harmonious Harvesters.
8:30 p.m.—Evening Rendezvous.
9:00 p.m.—Colonist Radio Reporter.

CJOR, Vancouver, B.C. (600 kcys.)

8:00 a.m.—News Flashes.
8:25 a.m.—News Flashes.
8:30 a.m.—Winifred Renworth, organist.
9:00 a.m.—Dad's Cookie Kids.
9:15 a.m.—For Shut-Ins, S. Miller.
10:00 a.m.—News Flashes.
10:30 a.m.—Barbara Blake.
11:15 a.m.—Personal Columns of the Air.
11:30 a.m.—Physical Education.
12:15 p.m.—Stock Reports.
12:18 p.m.—Ma Perkins, skit.
12:30 p.m.—News Flashes.
12:35 p.m.—Sid Mullet, pianist.
2:18 p.m.—Stock Reports.
3:45 p.m.—Self Help Programme.
5:15 p.m.—News Flashes.
5:30 p.m.—Uncle Mickey's Mystery Club.
6:15 p.m.—News Flashes.
6:00 p.m.—Stock Quotations.
7:15 p.m.—Gratton O'Leary Comments.
7:30 p.m.—Financial Talk.
8:15 p.m.—Market Highlights.
8:30 p.m.—Sports Broadcast.
10:15 p.m.—News Flashes.
10:30 p.m.—Pete Cowan's Old-Timers.
11:00 p.m.—Rhythm Wranglers.
11:30 p.m.—Winifred Renworth, organ.

CKWX, Vancouver, B.C. (1,010 kcys)

8:15 a.m.—Radio News Father and Son Programme.
8:35 a.m.—Breakfast Hour, Jim and Jane.
9:15 a.m.—Today's Almanac.
10:00 a.m.—Beauty Talk.
10:15 a.m.—Backstage Wife.
10:20 a.m.—Reg Battle's Orchestra.
11:00 a.m.—Morris Radio Gym.
11:00 a.m.—Anita Carolyn House, distillian.
12:05 p.m.—Newspaper of the Air.
12:15 p.m.—Ernest J. Colton, baritone.
3:00 p.m.—Bill Browne's Brevities.
3:00 p.m.—The Symphony Hour.
4:45 p.m.—Secrets of Happiness.
6:00 p.m.—What's Behind the News.
6:30 p.m.—Newspaper of the Air.
7:15 p.m.—Financial Talk.

CRCV, Vancouver, B.C. (1,100 kcys.)

8:00 a.m.—Breakfast Hour.
9:30 a.m.—Woman's Magazine of the Air.
1:00 p.m.—Slim Off.
4:00 p.m.—Recordings.
5:30 p.m.—See C.B.C. Network, except
6:45 p.m.—B.C. Electric Farm Talk.
9:30 p.m.—Radio Forum of C.C.F.

CKMO, Vancouver, B.C. (1,410 kcys.)

8:00 a.m.—Toast and Coffee.
8:15 a.m.—News Flashes.
8:45 a.m.—Sprott-Shaw School Programme.
9:30 a.m.—Alan Thompson, organist.
10:00 a.m.—Stock Reports.
10:15 a.m.—Hollywood Parade, P. Lee.
11:30 a.m.—Old Melodies, organ.
11:45 a.m.—News Flashes.
12:00 noon—Melody Street.
13:30 p.m.—Jack Trotter, cowboy songs.
1:15 p.m.—Betty Lee, Women's Programme.
2:00 p.m.—Music Lovers' Hour.
5:00 p.m.—Teatime Music.
5:15 p.m.—Aloha, Sunset Land.
5:45 p.m.—Richmond Hyslop.
6:00 p.m.—British Empire Programme.
8:45 p.m.—Tones of Lupot.
7:00 p.m.—Jack Short, horse racing.
7:30 p.m.—A. M. Stephen, economics.
7:45 p.m.—Salvation Army Quartette.
8:15 p.m.—The Texas Pals.
8:30 p.m.—Amateur Parade.
9:00 p.m.—Bob and Phil, Song Styles.
9:30 p.m.—Paul Kerr, World Events.
9:45 p.m.—The Chuckwagon Boys.
10:15 p.m.—The Lobban Sisters.
12:00 m.n.—DX Midnight Prowl.

C.B.C. NETWORK

5:30 p.m.—News Reporter, Vancouver (B.C. Network).
5:45 p.m.—St. David's Day Rebroadcast from Ottawa, Welsh music by Francis Russell, tenor B.B.C. Welsh Orchestra, director Idris Lewis.
8:00 n.m.—Melodie Ritznya, director, Alexander Chuisaldin, Toronto.
8:30 p.m.—Rendez-Vous, symphony and chorus, director, Guiseppe Agostini, Fernand Barrette, Montreal.
7:00 p.m.—Strike Up the Band, director Geoff. Waddington, Toronto.
7:30 p.m.—Gilbert Darisse and Orchestra.
7:45 p.m.—Canadian Press News and Weather, Toronto.
8:00 p.m.—C.B.C. Time Signal, Ottawa.
8:00 p.m.—Youngbloods of Beaver Bend, dramatic serial, Winnipeg.
8:20 p.m.—Adventuring in Poetry, Arthur Hoole, Winnipeg.
8:45 p.m.—Book Review, Jules Stuart Wood, Prince Albert (not CRCV, CHWK).
9:00 p.m.—Rhythm Rebels, Winnipeg.
9:30 p.m.—To an Evening Star, orchestra director, Tom Gardiner, Edmonton (not CRCV).
10:00 p.m.—String Time, director Percy Harvey, Vancouver (B.C. Network).
10:30 p.m.—News, Vancouver (B.C. Network).

N.B.C.-KPO RED NETWORK
KHQ-KOW-KFI-KPO-KOMO

8:00 a.m.—Financial Service.
8:15 p.m.—Crossculs from the Log o' the Day, Laurence L. Cross, Southern Harmony Four.
8:45 a.m.—Voice of Experience, advice.
9:15 a.m.—Story of Mary Marlin, drama.
9:30 a.m.—How to Be Charming, beauty talk.
9:45 a.m.—Rosa Lee, soprano.
10:00 a.m.—Joe White, tenor.
10:15 a.m.—Mrs. Wiggs of the Cabbage Patch, drama.
10:30 a.m.—John's Other Wife, drama.
10:45 a.m.—Just Plain Bill, drama.
11:30 a.m.—Jane Courtland, concert pianist.
12:00 noon—Pepper Young's Family, drama.
12:15 p.m.—Ma Perkins, with Virginia Payne, drama.
12:30 p.m.—Vic and Sade, comedy.
12:45 p.m.—The O'Neills, drama.
1:00 p.m.—Hour of Charm, Phil Spitalny's All-Girl Orchestra.
1:30 p.m.—Follow the Moon, drama.
1:45 p.m.—Guiding Light, drama by Irma Phillips.
2:00 p.m.—Tom Thomas, baritone.
2:15 p.m.—Helen Jane Behnke, contralto.
2:45 p.m.—Rush Hughes Pictorial.
3:00 p.m.—Woman's Magazine of the Air, Benny Walker, editor, Percy Perriwinkle, Betty Kelly, Irving Kennedy, Pearl Pazes, Josef Hornik's Orchestra.
4:00 p.m.—Donald McGibbney, commentator.
4:30 p.m.—Midge Williams, personality singer.
4:45 p.m.—Louis Ford, violinist.
5:00 p.m.—Jack Meakin's Music.
5:30 p.m.—Junior Varieties, Sam Moore.
5:45 p.m.—Junior News.
6:00 p.m.—30,000 Years in Sing Sing, Warden Lawes, drama.
6:30 p.m.—Jack Meakin, orchestra.
7:00 p.m.—Contented Programme, Lullaby Lady, Vivian Della Chiesa, Doring Sisters, orchestra director, Dr. Frank Black.
7:30 p.m.—Hawthorne House, drama.
8:00 p.m.—Amos 'n' Andy.
8:15 p.m.—Uncle Ezra's Radio Station E-Z-R-A.
8:30 p.m.—Voice of Firestone: Margaret Speaks, soprano, guest star; symphonic orchestra.
9:00 p.m.—Fibber McGee and Molly, comedy.
9:30 p.m.—Richard Himber's Champions, Stuart Allen, tenor.
10:00 p.m.—News Flashes, Sam Hayes.
10:15 p.m.—Political (KPO).
10:15 p.m.—Swingin' Along, guitar, violin.
10:20 p.m.—Griff Williams' Orchestra.
11:00 p.m.—Ben Bernie's Orchestra.
11:30 p.m.—Reveries, Instrumentalists.

N.B.C.-KGO BLUE NETWORK
KGO-KJR-KFX-KECA-KOA

8:00 a.m.—Robert Gately, baritone.
8:15 a.m.—The Vagabonds, quartette.
8:45 a.m.—Edward MacHugh, gospel singer.
10:00 a.m.—John Wolfe, Clarence Hayes, songs.
10:45 a.m.—To be announced.
11:00 a.m.—U.S. Navy Band, director, Chas. Benter.
11:30 a.m.—Western Farm and Home Hour, talks; John and Molly, Farmer, serial.
13:32 p.m.—Rochester Civic Orchestra, director, Guy Fraser Harrison.
1:00 p.m.—Madge Marley and Carl Fendt.
1:30 p.m.—Johnny O'Brien, harmonica.
1:45 p.m.—Young Hickory, drama.
3:00 p.m.—Let's Talk It Over, for women.
2:30 p.m.—Jerry Marlowe and Irma Lyon, piano duo.
2:45 p.m.—The Old Homestead, serial, Denman Thompson's story.
3:00 p.m.—U.S. Army Band, director, Captain T. P. Darcy.
3:35 p.m.—Public Opinion Poll.
3:38 p.m.—Gale Page, contralto.
3:45 p.m.—Hasup Jack.
4:15 p.m.—Bushouse Rhythm.
4:30 p.m.—The Three Cheers, vocal trio.
4:45 p.m.—John Herrick, baritone.
5:00 p.m.—Stringwood Ensemble, director Charles Hart.
8:00 p.m.—Bishop and the Gargoyle, crime drama.
8:30 p.m.—Jack Pearl as Baron Munchausen, Cliff Hall as Sharlie, Tommy Dorsey's Orchestra, Morton Borne, Edythe Wright, Jack Leonard and Three Esquires.
7:00 p.m.—Good Time Society, all-Negro revue, Chick Webb's Orchestra, Ellas Fitzgerald, Charles Linton, Ink Spots, Juanita, Hall Choir, Juano Hernandez.
7:30 p.m.—National Radio Forum.
8:00 p.m.—Don Perdi's Orchestra.
8:15 p.m.—Lum and Abner, rural skeich.
8:30 p.m.—Stanford University Programme.
8:45 p.m.—Phil Levant's Orchestra.
8:45 p.m.—Political, Hugh Barrett Dobbs (KGO).
9:00 p.m.—Gus Arnheim's Orchestra.
9:00 p.m.—House of Melody, John Nesbitt, narrator, Meredith Willson's Orchestra (KGO).
9:30 p.m.—Bambi, dramatic serial with Helen Hayes.
10:00 p.m.—Ran Wilde's Orchestra.
10:30 p.m.—Jimmy Grier's Orchestra.
11:00 p.m.—Paul Carson, organist.

SLEEP AND AWAKE REFRESHED

If you don't sleep well—if nights are interrupted by restlessness—look to your kidneys. If your kidneys are out of order and failing to cleanse the blood of poisons and waste matter—your rest is likely suffering, too. At the first sign of kidney trouble turn confidently to Dodd's Kidney Pills—for over half a century the favorite kidney remedy. Easy to take. 114

Dodd's Kidney Pills

COLUMBIA NETWORK
KVI-KOIN-KNX-KSL-KOL

8:45 a.m.—Dr. Allan Roy Dafoe.
9:30 a.m.—Romance of Helen Trent, drama.
9:45 a.m.—Rich Man's Darling, drama.
10:00 a.m.—Gold Medal Hour: Betty and Bob, Modern Cinderella; John K. Watkins, news; Betty Crocker, recipes; Hymn of All Churches.
11:00 a.m.—The Big Sister, drama.
11:15 a.m.—School of the Air, History.
11:45 a.m.—Myrt and Marge, dramatic sketch.
13:00 noon—Magazine of the Air, Trouble House, drama.
12:45 p.m.—Pop Concert, director, Howard Barlow.
1:00 p.m.—Dramatization of Works of Literature (KVI).
1:15 p.m.—The Dictators (KOL).
1:45 p.m.—Chicago Variety Hour.
2:00 p.m.—Milton Charles, organist.
2:30 p.m.—News Through a Woman's Eyes, Kathryn Craven.
2:45 p.m.—This and That, Art Kirkham.
3:00 p.m.—Western Home Hour.
4:30 p.m.—Ray Heatherton, baritone (KOL).
4:45 p.m.—Home Town Sketches.
8:00 p.m.—Radio Theatre, director, Cecil B. de Mille.
7:00 p.m.—Wayne King's Orchestra.
7:30 p.m.—Let Freedom Ring, drama.
8:00 p.m.—Scattergood Baines, dramatic sketch.
8:15 p.m.—Renfrew of the Mounted, sketch.
8:30 p.m.—Pick and Pat in Pipe Smoking Time.
9:00 p.m.—Horace Heidt's Brigadiers.
10:00 p.m.—Pete Pontrelli's Orchestra.
10:20 p.m.—Ted Florito's Orchestra.
11:00 p.m.—Tommy Tucker's Orchestra.
11:15 p.m.—Gil Evans' Orchestra.
11:45 p.m.—Black Chapel, mystery drama.

SHORT WAVE

All Pacific Standard Time

Sunday's Programme

BUDAPEST

7:00 a.m.—Gypsy Band, Messages to Hungarians Abroad, musical programme HAS-3, 19.5 m., 15.37 mcs.

PARIS

10:00 a.m.—Concert, TPA-3, 25.3 m., 11.88 mcs.

ROME

10:30 a.m.—Varied programme from Italian stations, 2RO, 21.1 m., 9.62 mcs.

BOSTON

3:00 p.m.—The World's Week, by Volney D. Hurd, W1XAL, 49.6 m., 6.04 mcs.

MOSCOW

4:00 p.m.—A Soviet School Teacher at the Microphone: Questions and answers, Soviet girl pianist, RAN, 31.2 m., 9.6 mcs.

LONDON

4:15 p.m.—A Recital by Empire Artists, GSD, 25.5 m., 11.7 mcs.; GSC, 31.2 m., 9.58 mcs.; GSB, 31.5 m., 9.51 mcs.

CARACAS

5:45 p.m.—Amateur Hour, YV2RC, 51.7 m., 5.8 mcs.

LONDON

7:10 p.m.—"This Is England," Talks by representative English people, GSD, 25.5 m., 11.7 mcs.; GSC, 31.2 m., 9.58 mcs.; GSB, 31.5 m., 9.51 mcs.

VANCOUVER

8:00 p.m.—Sweet and Low, CJRO, 48.7 m., 6.15 mcs., CJRX, 25.5 m., 11.72 mcs.

Monday's Programme

BERLIN

3:00 p.m.—To the memory of Karl Schurz, DJD, 35.4 m., 11.77 mcs.

ROME

3:00 p.m.—News in English, Opera, 2RO, 31.1 m., 9.63 mcs.

MOSCOW

4:00 p.m.—Review of Week, The Factory School System, Marching Songs, RAN, 31.2 m., 9.5 mcs.

PARIS

4:15 p.m.—Theatrical Programme, TPA-4, 25.6 m., 11.73 mcs.

BERLIN

4:30 p.m.—Alice in Wonderland," DJD, 25.4 m., 11.77 mcs.

SCHENECTADY

8:00 p.m.—Spanish Programme, W2XAF, 31.4 m., 9.53 mcs.

LONDON

7:10 p.m.—Sara Pitt and Elmer Cossé to London, GSD, 25.5 m., 11.7 mcs.; GSC, 31.2 m., 9.58 mcs.; GSB, 31.5 m., 9.51 mcs.

WINNIPEG

8:30 p.m.—Adventuring in Poetry, CJRO, 48.7 m., 6.15 mcs.; CJRX, 25.5 m., 11.72 mcs.

How It Started

By JEAN NEWTON

THE THREE GOLD BALLS OF THE PAWNBROKER

The three gilded balls that swing so prominently over almost every pawnbroker's establishment do not stand for the money he lends. Rather, they are emblematic of the pills administered by a mediaeval doctor, and their story is rooted in a heraldic device of olden days.

The first pawnbroker in England was an agent of the Medici family of Florence, Italy. And the three balls which he adopted as his sign comprised the coat of arms of that famous and honored line.

The original balls of this device were blue and they represented the pellets formerly dispensed by the Medicis, who were physicians first and bankers afterwards.

The blue balls were gilded about a century ago.

The giant eucalyptus trees of Australia are the tallest in the world. Scientists say they have reached the height of 400 feet, and a circumference of thirty-five feet.

Here's Simple Way to Curb a Cold

Two "ASPIRIN" Tablets—A Full Glass of Water—That's All

The modern way to curb a cold is this: Two "Aspirin" tablets the moment you feel a cold coming on. Then repeat, if necessary, according to instructions in the box.

At the same time, if you have a sore throat, crush and dissolve three "Aspirin" tablets in one-third glass of water. And gargle with this mixture twice.

The "Aspirin" you take internally will act to combat fever, cold pains and the cold itself. The gargle will act as a medicinal gargle to provide almost instant relief from rawness and pain. It is really marvelous; for it acts like a local anesthetic on the irritated membrane of your throat.

Try this way. Your doctor, we know, will endorse it. For it is quick, effective and ends the taking of strong medicines for a cold.

● "Aspirin" tablets are made in Canada. "Aspirin" is the registered trade-mark of the Bayer Company, Limited, of Windsor, Ontario. Look for the name Bayer in the form of a cross on every tablet.

Demand and Get

ASPIRIN

TRADE-MARK REG.

Government of the Province of British Columbia

NOTICE

COMOX, ESQUIMALT, SAANICH AND ISLANDS, COWICHAN-NEWCASTLE, AND ALBERNI-NANAIMO ELECTORAL DISTRICTS

Pursuant to Section 33 of the "Highway Act," the use of those portions of all Provincial highways in the above districts, on which notices of the following limitations have been erected, is hereby limited accordingly until otherwise ordered.

Trucks With Pneumatic Tires
Maximum load not more than half the authorized carrying capacity.
Maximum speed, twenty miles per hour.

Passenger Vehicles
Maximum speed, twenty-five miles per hour.
Solid Tires and Logging Trailers—Entirely prohibited.

F. M. MacPHERSON,
Minister of Public Works.

Victoria, B.C., February 26, 1937.

MARINE, RAIL and AIR

GRANT AWAY BOUND WEST

American Mail Line Ship Sailed Yesterday for Philippine Islands

Taking out a fair list of passengers and a capacity cargo of American commodities, the American Mail Line Ss. President Grant, Captain H. B. Clark, U.S.N.R., commander, sailed for Manila and way ports at 6 o'clock last evening. The liner arrived here from Seattle at 4 o'clock to embark passengers and take on mails and baggage.

Among the travelers going out on the Grant were a number of U.S. Navy officers and their wives, among them being Lieut. and Mrs. Reamor de la Barre; Lieut. and Mrs. S. J. Fuqua; Mrs. W. D. Irwin, Mrs. T. Parson and Mrs. R. Proudfoote, wives of naval men; Chief Pay Clerk and Mrs. O. Z. Whitt all bound for Cavite.

OTHER TRAVELERS

Other passengers included Don. C. Brock, president of the Brock & Rankin Company, Illinois, accompanied by Mrs. Brock, bound for a tour of the Orient; Miss Beatrice Adams, Seattle, going to Manila, where she is to be married; Mr. and Mrs. C. H. Duclos, the former being the advertising manager of a group of Philippine newspapers; C. A. King, connected with the Dollar Company, Hongkong; and Miss Mabel Turner, who is proceeding around the world.

Also on the liner's passenger list were Sister Claree, Sister Bernardine and Sister Mary Lititia, of the Order of the Sister of Notre Dame of Boston, going to Kobe; Mrs. and Mrs. Max Kruger tourists of New York, who will spend some time in the Orient; Mrs. Leta Park Laursen, wife of the agent of General Motors at Hongkong; Mrs. Josephine Clark Larson, Omaha, bound for a tour of the Far East; Mrs. Dorothy M. Pelletier, Chicago, who will visit relatives in the Philippine Islands and Sam Kwan and Mrs. C. P. Wong, New York, proceeding to Hongkong.

Plan your trip to

JAPAN · CHINA PHILIPPINES

via the Short Route

From Seattle:

S. S. PRESIDENT JACKSON March 13

S. S. PRESIDENT JEFFERSON March 27

S. S. PRESIDENT McKINLEY April 10

and fortnightly thereafter

Start when you choose, stopover anywhere . . . continue on the next or another of the famed, hospitable American Mail Liners

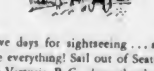

Save days for sightseeing . . . and see everything! Sail out of Seattle, via Victoria, B. C., along the shortest route to the Orient. Stopover if you wish at Yokohama, Kobe, Shanghai, Hongkong or Manila. Continue on the next or another of these almost identical ships. Each has big play decks, outdoor swimming pool . . . happy lounges and cocktail bars . . . the same grand food and friendly service. Every stateroom outside.

All-Expense Cruises

Favorable exchange makes shore costs low in the Orient even for independent travel. And these are further reduced in American Mail Line's great choice of All-expense and escorted tours of 33 and 47 days . . . and more.

Get all details about these and our low-cost World Cruises from your own Travel agent, or

AMERICAN MAIL LINE

909 Government Street
G arden 7941

SERVED RAILWAY FOR MANY YEARS

R. G. Barnwell Was Identified With Canadian Pacific for More Than Four Decades

WINNIPEG, Feb. 27.—Richard G. Barnwell, retired general tie agent of the Canadian Pacific Railways' western lines and for forty-four years in active service with the company, died at his home here this morning, in his eighty-seventh year.

Born in England in 1852, Mr. Barnwell came to Winnipeg to enter Canadian Pacific service in 1883 and served successively in the stores, car service, fuel and tie departments, until 1904, when he became fuel and tie agent. In 1911 he was made general tie agent for western lines.

Mr. Barnwell's service covered the entire western lines' activity of the railway since its early construction days. His love of letters enriched his gifts as a raconteur and he was held in affectionate esteem by his associates throughout the system.

Before his wife's death nearly two years ago, they had celebrated both golden and diamond jubilees. He leaves two daughters, Mrs. W. J. Grant, and Mrs. Alex. Burgess, both of Winnipeg. The funeral will take place Tuesday.

Rainbow Sea Cadets

Orders by Lieut.-Commander P. W. Tribe.

Parades for week ending March 6: Tuesday, March 2, all classes will parade at the Drill Hall. Special signal class, semaphore; remainder of class as per syllabus. Friday, March 5, all classes will parade at the Drill Hall. Special signal class, station work; remainder of class as per syllabus.

Duties for week: Officer of the watch, W. O. Smith; duty watch, Blue Division; duty bugler, Cadet Watkins; duty quartermaster, Tuesday, L. S. Ferris; quartermaster, Friday, L. S. Enoch.

H. CLARKE, W.O.,
Sea Cadet Corps.

Flyers In Paris To Tokio Flight Are Forced Down

HANOI, French Indo-China, Feb. 27 (AP).—The French flyers Gilbert Denis and George Libert were safe at Takkeh tonight after a forced landing on a river sand-bank had shattered their hopes for a record Paris-Tokio flight.

Libert suffered a lip wound from flying glass and slight forehead bruises.

DRIFTING SINCE EARLY THURSDAY

Fishing Schooner Gossoon Being Towed by U.S. Coast Guard Cutter to Boston

HALIFAX, Feb. 27 (AP).—East Coast Radio Signal Service reported today the fishing schooner Gossoon, of Boston, had been taken in tow by the American coast guard cutter Chelan off Sable Island and was being towed to Boston. The schooner had lost her rudder and had been drifting since early Thursday, the report said.

Fears for the safety of the crew of twenty-eight aboard the Gossoon were expressed last night as three coast guard cutters searched in vain for two days.

The patrol boat Faunce had taken the Gloucester schooner Gertrude L. Thebaud seventy-miles off shore and was guiding her to her home port after the famous racing schooner, challenger of the Lunenburg schooner Bluenose for the North Atlantic fishing racing crown, had developed engine trouble, the report said.

Flyer Is Behind Schedule on Long Hop to Capetown

CAIRO, Feb. 27 (AP).—Flying Officer David Llewellyn, attempting a record flight from London to Capetown and return, reached Cairo at 6:15 a.m., G.M.T., today after a hop from Tunis.

He took off for Khartoum in the Sudan at 8:15 a.m., five hours behind schedule. He was reported to be suffering from a cold and running a fever.

SERVICE MANAGER BACK FROM EAST

David A. Nairne Completes Five-Week Course in Study of Sales Promotion

Dave A. Nairne, service manager for Davis-Drake Motors Ltd., has just returned from an extended trip to General Motors plants in the East, at Flint, Michigan; Oshawa, Ont., General Motors proving ground at Millford, Michigan, and A.C. spark plug and speedometer factory.

Mr. Nairne spent five weeks at the General Motors Institute in Flint, studying service promotion with an eye to improving their service to the public. The course proved to be both beneficial and interesting, and was attended by service managers from all parts of Canada and the United States.

At Oshawa he spent several days in the Canadian factory studying the newer models of McLaughlin-Buick and Oldsmobile, and also at Toronto, where he visited General Motors service agencies.

Mr. Nairne states that he was told there is a decided general improvement in business and sales in the East, and looks for a decided increase in car sales and service over 1936.

MAILS FOR SOUTH SEAS

Mails for New Zealand and Australia per Ss. Mariposa from San Francisco, will close at Victoria at 11:15 p.m. tomorrow, Postmaster G. H. Gardiner announced yesterday.

TOO THOROUGH

"I tried to learn swimming from a book. It is impossible. I floated on the water, read the book and followed the instructions."

"Sounds all right to me, what happened?"

"At the bottom of the first page it said 'Turn over', I did so, and nearly got drowned."

No Fish Traps Allowed in Puget Sound Area

OLYMPIA, Wash., Feb. 27 (AP).—A bill legalizing fish traps in the Columbia River and within any other waters of the state except those lying south, east and southeast of the Strait of Juan de Fuca and Puget Sound boundaries prescribed in 1935 was introduced in the Washington State Senate today.

The measure, represented a compromise among fish trap forces who at first introduced a bill to repeal Initiative No. 77, dealing with operation of fish traps in its entirety.

Is Editor of Catholic World

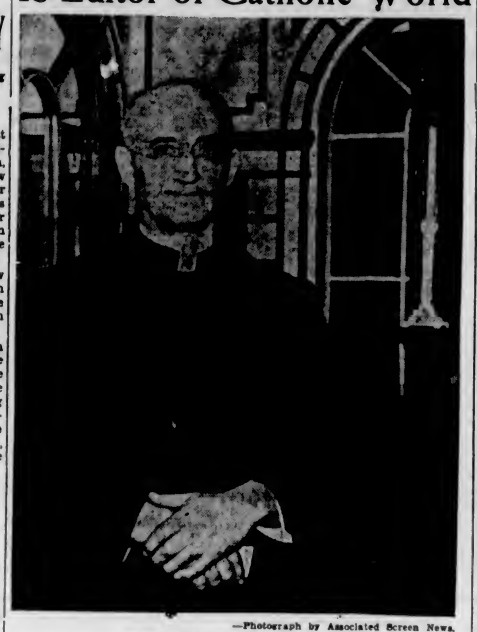

—Photograph by Associated Screen News.

REV. JAMES M. GILLIS, C.S.P.

Who is known to a large radio audience throughout America for his addresses on "The Catholic Hour" broadcasts, is also the editor of The Catholic World. He journeyed to Manila to attend the thirty-third Eucharistic Congress, and returned here yesterday on the Ss. Empress of Russia. He left the liner here on his way to California, where he will remain until after Easter, filling a number of engagements, when he will continue to New York. There he will resume his radio talks and, incidentally, tell his audience something of the impressions he gathered while in the Orient.

Ocean and Coastwise Movements

Weather Report

ESTEVAN — Cloudy; southeast, light; 30.14; 55; light swell.

PACHENA — Part cloudy; southeast, fresh; 30.10; 44; choppy.

CARMANAH — Part cloudy; southeast, fresh; 30.10; 44; choppy.

CAPE BEALE—Part cloudy; southeast, light; 0.15; light chop.

West Coast Mails

Mails close 10 p.m., 1st, 11th and 21st each month for Ahousat, Bamfield, Cenotaph, Clayoquot, Clo-oose, Ecoole, Estevan Point, Kakawis, Kildonan, Kyuquot, Nootka, Port Alberni, Port Renfrew, Sechart, Tofino and Ucluelet. Due 1:15 p.m., 9th, 18th and 28th each month, except Ecoole.

Mails close 10 p.m., 21st each month and 5.45 p.m., 22nd each month for Centre Island. Due 1:15 p.m., 26th each month.

Mails close 5.45 p.m., 2nd, 12th and 22nd each month, except Sundays, for Clayoquot, Estevan Point, Kakawis, Kyuquot and Tofino.

Mails close 9.45 a.m., 9th, 19th and 28th each month, except Sundays, for Clo-oose, Port Renfrew, Bamfield and Kildonan.

Mails close 9.45 a.m., Thursdays and Saturdays, for Bamfield, Ecoole, Kildonan, San Mateo, Sechart and Ucluelet. Due 5.10 p.m., Tuesdays and Saturdays.

Mails close 11:15 p.m., Mondays, and 1 p.m., Fridays, for Holberg, Port Alice and Quatsino. Due 7 a.m., Tuesdays and Fridays.

Mails close 10 p.m., 1st each month, and 9.45 a.m., 2nd each month, for Cachalot. Due 1:15 p.m., 8th each month.

Gulf Island Mail

GANGES, GALIANO, MAYNE, PENDER ISLAND, PORT WASHINGTON, SALTSPRING ISLAND

Mails close Sunday, Wednesday, Friday, 11:15 p.m.; Tuesday, 10 a.m.

Mails due Monday, 7:15 p.m.; Sunday, Wednesday, Friday, 7:15 p.m.

BEAVER POINT, FULFORD HARBOR

Mails close Tuesday, 10 a.m.; Wednesday, Friday, 11:15 p.m.

Mails due Sunday, Wednesday, Friday, 7:15 a.m.

SATURNA

Mails close Sunday, Wednesday, 11:15 p.m.

Mails due Monday, 7:15 p.m.; Friday, 7:15 a.m.

SOUTH PENDER

Mails close Sunday, Wednesday, 11:15 p.m.

Mails due Monday, 7:15 p.m.; Friday, 7:15 a.m.

MUSGRAVE

Mails close Tuesday, 10 a.m.; Friday, 11:15 p.m.

Mails due Sunday, Wednesday, 7:15 a.m.

NORTH GALIANO

Mails close Sunday, 11:15 a.m.

British Mails

SS. ANTONIA — Mails close 1 p.m., March 1.

SS. NOVA SCOTIA—Mails close 1 p.m., March 3.

SS. QUEEN MARY (via New York)—Mails close 4 p.m., March 4.

SS. ILE DE FRANCE (via New York)—Mails close 4 p.m., March 6.

SS. DUCHESS OF BEDFORD—Mails close 1 p.m., March 7.

SS. DEUTSCHLAND (via New York)—Mails close 4 p.m., March 7.

Mails intended for transmission via New York must be so marked. When sent by air over United States lines, mails may be posted three days later than the dates indicated. Two days later for Canadian steamers.

WEST INDIES GENERALLY

Mails close 1 p.m., March 5.

JAMAICA

Mails close 1 p.m., March 5, 7.

Coasting Craft

VICTORIA-VANCOUVER — Ss. Princess Charlotte or Ss. Princess Alice will leave Victoria daily for Vancouver at 1:50 p.m.; Ss. Princess Charlotte or Ss. Princess Alice will arrive Victoria daily from Vancouver at 2:30 p.m.; Ss. Princess Joan or Ss. Princess Elizabeth will leave Victoria daily at 12 midnight for Vancouver. Ss. Princess Joan or Ss. Princess Elizabeth will arrive Victoria daily from Vancouver at 7 a.m.

VICTORIA-SEATTLE—Ss. Princess Charlotte or Ss. Princess Alice will leave Victoria daily at 4:20 p.m. for Seattle. Ss. Princess Charlotte or Ss. Princess Alice will arrive Victoria daily at 1:15 p.m. from Seattle. Ss. Iroquois will leave Victoria daily at 9 a.m. for Seattle. Ss. Iroquois will arrive Victoria daily at 5:25 a.m. from Seattle.

VICTORIA-PORT ANGELES—Ss. Iroquois will leave Victoria daily for Port Angeles at 9 a.m.; Ss. Iroquois will arrive at Victoria daily from Port Angeles at 5:35 a.m.

NANAIMO - VANCOUVER. — Ss. Princess Elaine leaves Nanaimo for Vancouver daily, except Saturday and Sunday, at 9 a.m. and 3:20 p.m. Ss. Princess Elaine leaves Nanaimo, on Saturday only, at 8 a.m., 3:30 p.m. and 8:15 p.m. Ss. Princess Elaine leaves Nanaimo, on Sunday only, at 5:45 p.m.

VICTORIA-WEST COAST — Ss. Princess Maquinna will leave Victoria for West Coast of Vancouver Island ports on the 1st, 11th and 21st of each month at 11 p.m.

VANCOUVER-NORTHERN BRITISH COLUMBIA—Ss. Princess Adelaide will leave Vancouver every Wednesday for Prince Rupert and way ports at 9 p.m.; Ss. Prince Rupert or Ss. Prince George will leave Vancouver for Stewart and way ports every Monday at 8 p.m.; Ss. Cardena will leave Vancouver every Tuesday at 9 p.m. for Prince Rupert and way ports; Ss. Catala will leave Vancouver every Friday at 9 p.m. for Stewart and way ports.

VANCOUVER-QUEEN CHARLOTTE ISLANDS—Ss. Prince Charles will leave Vancouver every alternate Saturday for Queen Charlotte Island points and Prince Rupert at 5 p.m.

SWARTZ BAY-FULFORD HARBOR—My. Cy Peck will leave Swartz Bay daily, except Wednesday, at 9:30 a.m. and 5 p.m.; Mv. Cy Peck will leave Fulford Harbor daily, except Wednesday, at 6:15 a.m. and 4 p.m.

BRENTWOOD-MILL BAY—Ms. Cascade will leave Brentwood at 9 a.m., 10 a.m., 11 a.m., 12 noon, 2 p.m., 2 p.m., 4 p.m. and 5 p.m.; Ms. Cascade will leave Mill Bay at 8:30 a.m., 10:20 a.m., 11:20 a.m., 12:30 p.m., 2:20 p.m., 2:30 p.m., 4:30 p.m. and 5:20 p.m.

VICTORIA - GULF ISLANDS — Princess Mary leaves Victoria every Tuesday for James Island, Piers Island, Port Washington, Genoa Harbor, Mayne Island, Galiano Island and Vancouver at 10:30 a.m.

SIDNEY-ANACORTES—Ss. Rosario will leave Sidney for Anacortes at 2 p.m. daily; Ss. Rosario will arrive at Sidney from Anacortes at 1:15 p.m. daily.

Shipping Calendar

TO ARRIVE

DRECHTDYK—Rotterdam and London, March 5.

TYNDAREUS — China and Japan, March 8.

HIYE MARU (Vancouver) — Japan, March 8.

PACIFIC PRESIDENT—United Kingdom, March 8.

AORANGI—Australia, New Zealand, Fiji and Hawaii, March 12.

EMPRESS OF JAPAN — Philippines, China, Japan and Hawaii, March 12.

FARTHENIA—United Kingdom, March 17.

NEBRASKA—United Kingdom, March 18.

PACIFIC EXPORTER—United Kingdom, March 23.

CORRIENTES — United Kingdom, March 26.

EMPRESS OF ASIA—Philippines, China and Japan, March 27.

HEIAN MARU (Vancouver) — Japan, March 29.

PRESIDENT McKINLEY — Philippines, China and Japan, March 21.

TO DEPART

HIKAWA MARU (Vancouver) — Japan, March 5.

EMPRESS OF RUSSIA—Japan, China and Philippines, March 6.

PRESIDENT JACKSON — Japan, China and Philippines, March 12.

AORANGI—Hawaii, Fiji, New Zealand and Australia, March 17.

HIYE MARU (Vancouver — Japan, March 19.

EMPRESS OF JAPAN—Hawaii, Japan, China and Philippines, March 20.

PRESIDENT JEFFERSON—Japan, China and Philippines, March 27.

Transpacific Mails

CHINA AND JAPAN

PRESIDENT GRANT—Mails close 4 p.m., February 27. Due at Yokohama, March 12; Shanghai, March 18; Hongkong, March 19.

*Carries mail for Honolulu.

AUSTRALIA AND NEW ZEALAND

MARIPOSA (via San Francisco)—Mails close 11:15 p.m., February 27. Due at Auckland, March 18; Sydney, March 22.

AORANGI—Mails close 4 p.m., March 17. Due at Auckland, April 1; Sydney, April 10.

Queen Charlotte Mails

VIA VANCOUVER—Mails close 1 p.m., February 18, March 4, 18.

VIA PRINCE RUPERT—Mails close February 19, 26, March 10, 24.

Tri-ell to Prince Rupert only. Rose Harbor to Vancouver only.

Honolulu Mails

VIA SAN FRANCISCO — Mails close 4 p.m., February 28, March 3, 4, 7, 9, 10.

Yukon and Atlin Mails

VIA SEATTLE—Mails close 4 p.m., Fridays.

Mails close 1 p.m., February 15, 24, March 8.

NEW AMBASSADOR ARRIVES

TOKIO, Feb. 27 (CP-Havas).—Charles Arsene Henry, new French ambassador to Japan, arrived at Kobe today with Mme. Henry, to succeed Ambassador Albert Kammerer. Henry is a former French minister to Canada.

There are now 115 countries in the International Postal Union. A total of 7,500 million letters are sent each year, with each nation bound to forward letters from the others.

SHIP DOCKED FROM ORIENT

Russia In Yesterday With Large List of Catholic Clergymen Aboard

Roman Catholic prelates comprised the majority of passengers arriving here yesterday aboard the Canadian Pacific Ss. Empress of Russia, Captain J. F. Patrick, commander. The big white liner arrived at 11:30 in bound from the Philippines, China and Japan ports, and proceeded to Vancouver shortly after 1 o'clock. The clergymen were returning from the thirty-third Eucharistic Congress, which was held at Manila, and the most of them left the ship here and proceeded to the United States by afternoon ferry boat.

Among the more prominent churchmen on the liner were Most Rev. James E. Cassidy, Bishop of Fall River; Most Rev. Edward Hoban, Bishop of Rockford; Most Rev. Edmund Heelan, Bishop of Sioux City, and Rev. James M. Gillis, radio speaker and editor of The Catholic World.

OTHER NOTABLES

Other church notables included Rt. Rev. Monsignor Charles S. Nix, Very Rev. Monsignor J. P. Morrison, Most Rev. Bishop M. McGrath, Rt. Rev. Monsignor J. P. McGuire and Rt. Rev. Monsignor E. A. Kirby, D.D., K.H.S.

Prominent laymen arriving on the Russia included Hon. Joseph Scott, Los Angeles orator and lawyer; C. H. Lancashire, connected with the British America Tobacco Company, Shanghai; R. T. J. Roach, of the Shanghai Municipal Police; Mrs. B. Spero and son, the former being the daughter of A. M. Chapelain, director of posts, Shanghai; Mr. and Mrs. A. J. Sargeant, the former being connected with the Central Aviation School, Hangchow; Dr. S. H. Martin, connected with the Severance Union Medical College, Seoul; Mr. and Mrs. J. T. Draper and family, the former being connected with the Standard Vacuum Oil Company, Dairen, and C. H. Rayner, director Berrick Brothers, Limited, London.

RETURNED TO KAMPTEE

KAMPTEE AIRDROME, India, Feb. 27 (AP).—Col. Charles A. Lindbergh landed here today after a flight from Calcutta, where he had flown Sir Francis Younghusband for a religious conference. Lindbergh then motored to nearby Nagpur to join Mrs. Lindbergh.

Vancouver Shipping

VANCOUVER, Feb. 27 (AP).—Ms. Hikawa Maru, Nippon Yusen Kaisha liner, will sail from here March 7 for the Orient. Ms. Hiye Maru, of the same line, will arrive from Japan March 8.

Ms. Pacific Reliance, of the Furness Line, was here today from United Kingdom. She arrived overnight with seven passengers.

Included in the list of ships due here next week are Ss. Ariadne, Ss. Empress of Russia, Ss. Wearpool, Ms. Valparaiso, Ms. Rialto, Ss. Oduna, Ms. Nordbo, Ss. Queen Anne, Ms. Leikanger, Ss. Igots-Mendi, Ms. Hikawa Maru, Ss. Celtic Star, Ss. Chelsea, Ms. Tosca and Ss. Treverbyn.

The United States Ss. Memphis City will arrive here March 7 to discharge intercoastal cargo.

R.M.S. Empress of Russia arrived here at 6 p.m. today from the Orient with about 200 passengers including a number of delegates returning from the Eucharistic Congress at Manila.

SOLID COMFORT

...AT A BARGAIN

$34.50 to Chicago

(Ladies' Lounge in Reclining Chair Coaches)

IN the individual, reclining chair coaches of the North Coast Limited you enjoy Air-Conditioning—clean, quiet, properly ventilated—commodious ladies' lounge, with adjoining dressing room; large men's lounge; deep, form-fitting upholstery—a Northern Pacific development—individual reading light; a courteous porter to attend your every desire; and many other comfort-giving features. Tray service at your chair—sandwiches, 10c; pie, 10c; coffee, 5c, etc.; or "Famously Good" meals in the diner as low as 50c. Also Tourist Sleepers and Standard Pullmans at slightly higher fares on the roller-bearing—

NORTH COAST LIMITED *Completely Air-Conditioned*

For lowest round trip fares to any point, call on A. C. Stickley, 912 Government Street

NORTHERN PACIFIC RY

YOUR OLD COUNTRY TRIP THIS YEAR CAN BE A CORONATION TOUR

FOR INFORMATION APPLY TO ERIC MARSHALL 902 GOV'T ST. VICTORIA G-7041

CHICAGO MILWAUKEE ST PAUL AND PACIFIC

SOLA-4

SAFER—EASIER—MORE COMFORTABLE

FOR URBAN TRANSPORTATION Travel by BUS

VANCOUVER ISLAND COACH LINES LIMITED

Air-Powered Safety

Safety devices on the "COACH LINES" transit-type buses are operated by the smooth, sure power of compressed air.

Positive braking action is assured at every emergency by air-powered super-brakes, which keep the bus under the control of the driver at all times.

The air-operated doors are synchronized with the brakes and will not open while the coach is in motion, nor can the bus be started unless the doors are safely closed.

TRAVEL IN SAFETY AND COMFORT—BY BUS

VANCOUVER ISLAND COACH LINES, LTD.

SHIP BY TRUCK—

We Carry Freight to All Parts of the Island

PHONE G 8188

Our trucks operate on daily schedule to all parts of Vancouver Island, offering safe, reliable, economical service.

SPECIAL TRIPS BY ARRANGEMENT

DEPOT 514 CORMORANT

Island Freight Service, Ltd.

Plays and Players

"Rainbow on the River" Showing at Dominion

A young boy's attempt to escape the luxurious but inhospitable surroundings of a Yankee grandmother's mansion in New York to return to a negro mammy's humble cabin in New Orleans where he was reared, provides a situation of dramatic intensity in "Rainbow on the River," Bobby Breen's current musical vehicle at the Dominion Theatre.

Cast in the principal production as a golden-voiced orphan hose Southern parents were victims of the Civil War, the brilliant boy lyric tenor has a role which offers him rare dramatic opportunities, as well as numerous occasions to display his amazing voice in song selections ranging from negro spirituals and classical numbers to modern popular music.

May Robson is seen as the austere, rebel-hating grandmother, while Louise Beavers is cast as a devoted colored slave whose sudden emancipation does not alter her love for her young "white marster."

Produced by Sol Lesser and directed by Kurt Neumann, "Rainbow on the River," an RKO Radio release, presents in prominent featured roles Charles Butterworth, Benita Hume, Alan Mowbray, Henry O'Neill, Marilyn Knowlden and the Hall Johnson Choir, in addition to Miss Robson and Miss Beavers.

AMUSEMENTS

On the Screen

Atlas—Gladys George in "Valiant Is the Word for Carrie."

Capitol—"One in a Million," with Sonja Henie.

Columbia—Jack Oakie in "Collegiate."

Dominion—"Rainbow on the River," with Bobby Breen.

Oak Bay—George O'Brien as "Daniel Boone."

Plaza—"Till We Meet Again," with Herbert Marshall.

LOVERS DIVIDED IN WAR PICTURE

Herbert Marshall and Gertrude Michael in "Till We Meet Again" at Plaza

"England expects every man to do his duty."

This historic phrase sets the keynote for "Till We Meet Again," stirring story of a devotion to country that was strong enough to tear a man from the arms of his sweetheart. The picture opens tomorrow at the Plaza Theatre, with Herbert Marshall and Gertrude Michael sharing leading honors.

"Till We Meet Again" is a story of the Great War—but not of troops and cannon-fire—rather of the tortured suffering brought to the hearts of lovers who realized that with the first blare of trumpets, their paths led them apart, probably never again to meet.

The supporting cast, headed by Lionel Atwill in the role of the German Secret Service chief, and Rod LaRocque, playing the heroic British spy who sacrifices himself that Marshall may have a better chance to escape, is uniformly excellent.

GEORGE O'BRIEN IS IN TITLE ROLE

"Daniel Boone" Showing at Oak Bay Theatre Tomorrow—Saga of Early Pioneers

Brilliant highlights from the spectacular life of one of America's first and greatest frontiersmen now come to the screen in the photoplay, "Daniel Boone," which shows at the Oak Bay Theatre tomorrow.

George O'Brien appears as the great pioneer leader and the picture is the first of a series that will present the No. 1 Western star in characterizations of famous figures of American history.

Surrounding the lives of early American settlers as they take the first dangerous steps in the conquest of the West, the picture unfolds a story of thrilling adventure, bitter struggles, stark tragedy, and a tender romance that finds lovely Heather Angel playing opposite the star.

The story opens in the village of Yadkin, North Carolina, in 1775, with the citizens of that community aroused by Daniel Boone's description of the fertile land beyond the Cumberland Mountains. Thirty families are induced to follow him to this new paradise. Their struggles through the wilderness, the building of Boonesborough, their battles with hostile Indians and finally the loss of their new homes to corrupt politicians, all have their places in the tale and they are all historically true.

STAGE ACTRESS IN TALKIE DEBUT

Gladys George Starred in "Valiant Is the Word for Carrie" at Atlas

A dilemma faced by a woman—jail on the one hand, or dishonor in the eyes of two children whom she adopted and brought up as her own on the other—is the basis of the tensely dramatic and gripping motion picture, "Valiant Is the Word for Carrie," which begins tomorrow at the Atlas Theatre.

Taken from Barry Benefield's best-selling novel, and introducing Gladys George, famous stage actress, to the screen, "Valiant Is the Word for Carrie" is a powerful story of a woman's resurrection through mother love and the great sacrifice she is willing to undergo in payment for the borrowed happiness which was hers in bringing up the children.

Included in the cast, besides Gladys George are Arline Judge and John Howard as the boy and girl, Isabel Jewell, Harry Carey, Dudley Digges, William Collier, Sr., John Wray and little Jackie Moran and Charlene Wyatt.

Is World-Famous Dancer

YEICHI NIMURA

The World-Famous Dancer, Who Will Appear at the Empire Theatre, Tuesday Night, at 8:30, With His Lovely Dancing Partner, Lisan Kay.

Sonja Henie Brilliantly Starred in Capitol Film

Star-radiant, laugh-lavish, and melody-laden with romance and drama in stunning snow-silvered settings, "One in a Million," the Twentieth Century-Fox spectacular musical smash that thrillingly glorifies the girl in a million, lovely Sonja Henie, is currently at the Capitol Theatre.

With a hundred gorgeous girls in sensational ice-revels amid a dazzling Winter wonderland of breathtaking beauty, it's the wonder show of 1937 with a cast in a million that includes, in addition to Sonja Henie, the Queen of the Silvery Skates, Adolphe Menjou, Jean Hersholt, Ned Sparks, Don Ameche, the Ritz Brothers, Arline Judge, Borrah Minevitch and his gang, Dixie Dunbar, Leah Ray and Shirley Deane.

The daughter of a Swiss innkeeper, Sonja Henie is being trained by her father, Jean Hersholt, to capture the Olympic figure skating championship.

Sonja attracts the interest of Don Ameche, young American newspaperman investigating a neighborhood mystery, who sees in her unusual material for a human interest story for his paper.

LONDON ACCLAIMS CANADIAN PICTURE

"The Great Barrier," Filmed in Dominion, in Preview Before Queen Mary

The Canadian epic film, "The Great Barrier," which proved a sensation to critics at its brilliant preview performance in London, England, in the presence of Queen Mary, has qualified as the outstanding motion picture ever to be produced, dealing with life and affairs of the Dominion.

In many respects it is a Canadian achievement. Not only is the picture, depicting difficult and strenuous pioneer railway construction days of this country, based on the story "The Great Divide," by Alan Sullivan, a Canadian author, but practically the whole film was produced on Canadian soil by the largest unit ever engaged in the making of a film in this country. No less than fifty-two stars, featured players, directors and technicians made up this producing unit, in addition to which more than 600 Canadians were engaged as extras, carpenters, electricians, laborers, cooks, etc., during the months that the company was on location in the Canadian Rockies.

ENLISTED AT WINNIPEG

Noteworthy is the fact that five of the leading players of "The Great Barrier" have resided or were educated in Canada. Richard Arlen, the star, enlisted in the Royal Flying Corps at Winnipeg, and trained at Toronto, Beamsville, Deseronto and Camp Borden before proceeding overseas.

J. Farrell MacDonald, veteran character actor, who portrays Major "Hells' Bells" Rogers in this historical film, was educated at St. Michael's College, Toronto, at Peterboro and St. Dunstan's College in Prince Edward Island before going to Yale.

Antoinette Collier, leading lady as "Mary Moody," went to school at Halifax, N.S., and has relatives at London, Ont.

LIVED AT FIELD

Roy Emerton, veteran English actor, who is the "Dan Moody" of "The Great Barrier," lived for a number of years at Field, B.C., where a part of the picture was made last year. Emerton also worked on a lake boat plying between Owen Sound and the Lakehead.

Reginald Barlow, who appears in the role of James J. Hill, famous railroad builder, was educated at Upper Canada College, Toronto.

Hilarious Clowns in Film

The Ritz Brothers continue their saga of the ga-ga in the Twentieth Century-Fox musical, "One In a Million," the current attraction at the Capitol Theatre, which introduces radiant Sonja Henie.

AUDIENCES ANTICIPATE VISIT OF OPERA GROUP

Habit quickly becomes tradition, and it has become practically a tradition for the San Carlo Opera Company to visit every city of importance as well as many smaller communities each season.

Years ago the country as a whole learned that the San Carlo Opera Company had won truly high rank, and is without question one of the finest of the touring opera companies in the world. To have built up such an enterprise without the assistance of a millionaire board of directors and a huge guarantee fund is an achievement worthy of all admiration, and Fortune Gallo has it in large degree, for his public is a faithful one and supports him enthusiastically.

This city has long since acquired the habit of looking forward to the San Carlo engagements, and Manager C. E. Denham is bringing this famous organization to Royal Victoria Theatre on Friday night, Saturday matinee and night, March 26 and 27.

Progressive Arts Club Will Enter Drama Festival

The regular business meeting of the Progressive Arts Club was held recently, with Mrs. Matheson, the president, in the chair. It was decided to enter the play, "A Voice From the Living," in the British Columbia Drama Festival on April 8. This play was shown at the civic employees' gathering recently. Another request performance was received from Saanich, but the date has not been settled.

Two new members were received. Interested young people are asked to get in touch with the president or secretary. A social followed and those contributing to the programme were Miss N. Brayshaw, Miss Earle, Miss Bale, Mrs. Hudson, Mr. Reg Stofer and Mr. F. Goodman. The next meeting will be held on March 24.

Leading Pair at Dominion

Bobby Breen and May Robson in a Scene From "Rainbow On the River," the Feature Attraction at the Dominion Theatre for the Last Times Monday.

"COLLEGIATE" TO START TOMORROW

Joe Penner, Jack Oakie and Frances Langford Included in Columbia Feature

Picked as the most versatile girls in Hollywood, sixty young beauties, whose dance repertoires include steps from classic selections to the modern "ha-cha" variety, were engaged by LeRoy Prinz, Paramount dance director, for colorful sequences in the film-musical, "Collegiate," which opens on Monday at the Columbia Theatre.

The scene is in a girl's seminary, where according to modern trends, the curriculum features the development of charm and grace by instruction in dancing. Throughout the picture, the girls furnish the musical and dancing entertainment, while the comedy situations are offered by Joe Penner, Jack Oakie, Frances Langford, Ned Sparks and Lynne Overman.

DRAMA FESTIVAL TO BE HELD THIS WEEK

The Vancouver Island elimination contest of the Dominion Drama Festival will be held at the Empire Theatre on Friday and Saturday evenings, March 5 and 6.

The curtain for the first play on Friday evening will rise promptly at 8 o'clock, following the arrival of the Lieutenant-Governor and Mrs. Eric Hamber. Following the final curtain on the fourth and last play of the evening, the adjudicator, Frank Johnstone, Vancouver, will discuss the plays, not giving any intimation as to the ranking, of course, until the conclusion of the contest on Saturday evening.

Plays to be presented on Friday evening will be: "A La Boccaccio," a comedy of "a long time ago in Italy," written by Ellen O'Brien, Victoria, directed by Frank Taylor, presented by the Priory Players; "The Courtship of Lydia Languish," arranged and adapted by the director, Marion Ord, from R. B. Sheridan's "The Rivals," presented by the Shamrock Players; an act of "Private Lives" by Noel Coward, directed by E. T. Simmons, presented by the Beaux-Arts, and "The Vision at the Inn" by Susan Buchan (Lady Tweedsmuir), dramatized from "The Maid" by John Buchan, His Excellency Lord Tweedsmuir, directed by Vivienne Combe, presented by the drama section of the Russian Ballet School.

TRUE GLORY

True glory is the unanimous approbation of good men, for their praise is not bought with money, and they alone are able to estimate real merit at its proper value.—Cicero.

Scene From Current Oak Bay Picture

A SCENE from "Daniel Boone," the first-run feature attraction which comes to the Oak Bay Theatre tomorrow, starring George O'Brien and Heather Angel.

MATINEE 2:15 EVENING 7:30
FIRST RUN VICTORIA
George O'Brien
IN
"DANIEL BOONE"
With HEATHER ANGEL
PLUS
"Love on a Bet"
GENE RAYMOND ● WENDY BARRIE
MONDAY NIGHT 2 FOR 1
"BRING A FRIEND"

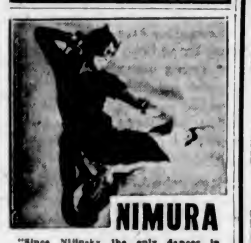
NIMURA
"Since Nijinsky the only dancer in whom all is complete."—Hirlap.
TUESDAY, MARCH 2
8:30 P.M.
EMPIRE
Tickets
$3.50, $3.00, $2.50, $1.50
At Willis Piano Co.

FORTUNE GALLO Presents
SAN CARLO OPERA COMPANY
2 DAYS ONLY
MARCH 26, 27
MATINEE SATURDAY
FRI. EVE.—
"MADAM BUTTERFLY"
SAT. MAT.—
"MARTHA"
In English, With Ballet Following
SAT. EVE.—
"IL TROVATORE"
MAIL ORDERS NOW
Make cheques payable Royal Theatre. Enclose self-addressed stamped envelope.
Box Office Opens Monday, March 22
PRICES
Include Tax
Mat. 50c, $1.05, $1.60
Nights $1.05, $1.60, $2.10
OPERA FOR ALL!
ROYAL

COLUMBIA
MONDAY, TUESDAY, WEDNESDAY

NEW PRICES
10c Till 7
15c Till 7:30
Children 10¢ Always
PLUS
A DOG OF FLANDERS
With
FRANKIE THOMAS
O. P. HEGGIE
HELEN PARRISH
and "LIGHTNING"
Famous Dog Star
RKO RADIO PICTURE

MONDAY TUESDAY WEDNESDAY
PLAZA

Torn apart on their wedding night... they meet again as enemy spies in the services of their countries!
Adolph Zukor presents
HERBERT Marshall
"TILL WE MEET AGAIN"
with
GERTRUDE MICHAEL · LIONEL ATWILL · ROD LaROCQUE
Directed by Robert Florey · A Paramount Picture
ALSO! LAUGHS AND HOWLS APLENTY IN

LOVE BEGINS AT 20
HUGH HERBERT
PATRICIA ELLIS
WARREN HULL
HOBART CAVANAUGH
Directed by FRANK McDONALD
PRICES: ● 12 to 1 - 10c ● 1 to 5 - 15c ● 5 On - 25c

VANCOUVER ISLAND ELIMINATION CONTEST
DOMINION DRAMA FESTIVAL
EMPIRE THEATRE, MARCH 5 AND 6, 8 P.M.
Tickets, 50c
Boxes and Loges, 75c
Members of Competing Teams
Marionette Library
Box Office Opens March 3 for Exchange of Tickets Only
Open March 4, 5 and 6 for Sale of Tickets

ATLAS
STARTS MONDAY
FOR 2 DAYS ONLY
AT 2:01, 5:36, 9:11
THREE AGAINST THE WORLD!
CARRIE IS HARD . . . HARD AS THE INTOLERANCE THAT DRIVES HER FROM HER HOME . . . UNTIL TWO HOMELESS WAIFS SEEK HER PROTECTION!

"VALIANT IS THE WORD FOR CARRIE"
WITH A GREAT NEW STAR
GLADYS GEORGE
NOTE: Last Complete Show Starts 7:35
ARLINE JUDGE ● JOHN HOWARD ● DUDLEY DIGGES
12-1 . . . 15c
1-5 . . . 20c
5 On . . 25c
Children 10c All Day
PHONE E 3211
PLUS
AT 12:25, 4:00, 7:35
Jeanette MacDONALD in "Monte Carlo"
WITH
JACK BUCHANAN
DONALD NOVIS
ZASU PITTS

Showing Monday and Tuesday Only
DAILY AT 12:15, 3:36, 6:57, 9:28
The Star in a Million in the Show in a Million . . .
Love, Laughter, Gaiety, Ice Revels, Songs!

A dozen of your favorites in 1937's musical wonder show.
SONJA HENIE in "One in a Million"
Adolph Menjou — Don Ameche — Jean Hersholt — Ned Sparks and THE RITZ BROS. Merry, Mad Maniacs!
TWO ACE HITS
ALSO
It's Fun to Solve a Mystery This Way!
Under Cover of Night
With
EDMUND LOWE
FLORENCE RICE
At 1:50, 5:16, 8:11
20¢ 12 TO 1 P.M.
COMING WEDNESDAY!
Big in All the Richness of Edna Ferber's Story-Telling Genius!
"COME AND GET IT!"
With
EDWARD ARNOLD
JOEL McCREA ● FRANCES FARNER
ALSO: "SHE'S DANGEROUS"
NIGHTS EXCEPT SATURDAYS AND HOLIDAYS 500 SEATS 30¢
CAPITOL

DOMINION
SHOWING MONDAY ONLY
DAILY AT 12:35, 3:34, 6:33, 9:32
BOBBY BREEN
WONDER SINGING STAR OF RADIO, IN
Rainbow on the River
With
CHARLES BUTTERWORTH
MAY ROBSON
HALL JOHNSON CHOIR
ALSO AT 2:11, 5:10, 8:00
Albert Payson Terhune's
"THE MIGHTY TREVE"
With
Noah Beery, Jr. ● Barbara Read
HERE TUESDAY!
A Gay Story of Beauty and the Boss . . . A Great Comedy With All the Latest Laughs!
JEAN ARTHUR
GEORGE BRENT
IN
More Than a Secretary
ALSO
"LEGION OF TERROR"
With
Bruce Cabot ● Marguerite Churchill
20c 12-1
25c 1-5
30c 5 On
Ph. E 0014

ST. PATRICK'S Day!
THREE-ACT IRISH COMEDY
"The White Headed Boy"
By Lennox Robinson—Directed by James McGrath
In Aid of St. Louis College
ROYAL VICTORIA WEDNESDAY MARCH 17
Boxes and Loges - - $1.50 Lower Floor - - $1.00 and 75c
Balcony . . - $1.00, 75c and 50c
Tickets May Be Obtained From Pupils St. Louis College, or Tossery Shop 1105 Douglas Street

BD WATCH FOR IT!

DOMINION ACADEMY OF MUSIC
STUDENTS' RECITAL
in the
EMPRESS HOTEL BALLROOM, TUES., MARCH 9, AT 8:15

FINANCE - COMMERCE - MARKETS

Security Prices Little Changed At Wall Street

NEW YORK, Feb. 27 (AP).—Buyers hitch-hiked with the specialties in today's stock market.

The generally apathetic attitude exhibited toward the market was reflected in the total two-hour's turn-over of 1,003,570 shares compared with 1,484,730 last Saturday. It was the smallest volume since January 2.

The Associated Press average of sixty stocks edged up .1 of a point at 72.2. Only 759 issues changed hands. Of these 318 advanced, 253 declined and 188 were unchanged.

Bethlehem Steel wiped out its loss of Friday, holding a net gain of 1 3-8 points at 93. U.S. Steel was 3-8 improved at 111 1-4.

General Motors moved up 1 to 66 1-4 in the final few minutes.

Quiet trading failed to alter appreciably the price standing of most sections of the bond market.

Among the widest swings in the foreign section were gains of a point each by Chilean 7's and Cuban 5 1-2's.

(H. A. Humber, Ltd.)
(All Fractions in Eighths).

	High	Low	Close
Air Reduction	74	73-3	73-2
Allis Chalmers	73-6	72-4	73-6
American Can	107	106	106
American Celanese	36-3	35-3	35-6
American For Power	12-5	12-3	12-2
American Locomotive	53-4		53-4
American Radiator	26-3	26-2	26-3
American Rolling Mills	36-5	36-3	36-5
American Smelter	96-2	95-6	96
American Tel. & Tel.	177-4	176-2	177-4
American Waterworks	25-6	25-5	25-6
Anaconda Copper	64-2	63-2	63-6
Atchison Railway	76-1	76	76-1
Atlantic Refining	34-2	34-1	34-1
Baldwin Locomotive	8-4	..	8-4
Bendix Aviation	27-6	27-5	27-5
Beth. Steel	93-2	92-5	93
Boeing	48-2	47-6	47-6
Borden	26-6		26-6
Borg Warner	77-4		77-4
C.P.R.	16-7		16-7
Caterpillar Trac.	95-4		95-4
Cerro de Pasco	76-3	77	76-3
Chrysler	12-6	12-2	12-4
Columbia Gas	17-2	..	17-2
Commercial Solvent	16-5	..	16-5
Commonwealth & So.	3-1		3-1
Congoleum	43-4	42-2	42-4
Con. Edison	42-4	..	42-4
Cont. Can	60-1	..	60-1
Curtiss Wright	7	..	7
Curtiss Wright "A"	20-6	20-3	20-3
Deere & Co.	121-4		121-4
Douglas Aircraft	65-1	65	65
Dupont	171		171
Eastman Kodak	169-6	169-4	169-4
El. Auto Lite	43-6		43-6
El. Power & Lite	23-4	23-3	22-3
Fairbanks Morse	63		63
Freeport Texas	29-6	29-4	29-4
General Foods	42-7		42-7
Gen. Electric	61-2	60-2	61-2
General Motors	66-2	65-5	66-2
Goodyear	39-4	39	39-4
Great Northern	47-5		47-5
Harvester	103		103
Houston Oil	14-6		14-6
Howe Sound	84-4	84-2	84-4
Hudson Motors	20-6		20-6
Hupmobile Motors	2-1		2-1
Int. Nickel	71	69-6	70-2
Ind. Rayon	39-3	38-5	38-6
Int. Tel.	13-6	13-5	13-6
Johns Manville	135	134-4	135
Kennecott Copper	63-4	62-6	62-6
Kresge	27-3	27-2	27-3
Liquid Carbonic	49-4		49-4
Loew's	79-6	79	79
Lorillard	26-2		26-2
Mack Truck	60-6	57-4	60-6
Mexican Seaboard	44	43-4	43-4
Montgomery Ward	64-1	62-7	64
Nash Kelvinator	22	22-7	23
National Biscuit	32-5	32-4	32-4
Nat. Dairy	24-3	24	24-3
National Distillers	31-2	31	31
New York Central	45-3	45	45-3
North American Co.	30	29-7	29-7
North Amn. Aviation	15-6	15-3	15-3
Northern Pacific	31-4	31-1	31-1
Ohio Oil	18-4	18-1	18-1
Pacific Gas & Elec.	23-6	33	33-3
Packard	11-3	11-2	11-1
Penn. Railway	43-1		43-1
Phillips Pete	53-6		53-6
Pullman	67-2		67-2
Pure Oil	19-7	19-5	19-6
Radio	11-6	11-4	11-4
Rem. Rand	27-6		27-6
Republic Iron Steel	35		35
Reynold's Tob.	55-2		55-2
Safeway Stores	43-3	43-2	43-2
Schenley	46-3	47-3	48-3
Sears Roebuck	90-2	89-7	99
Shell Union	33		33
Socony Vacuum	18-6	18-2	16-3
Southern Pacific	55-1	54-1	55
Southern Rly.	32-7	32-4	32-5
Standard Brands	15-6	15-2	15-2
Standard Gas	12-7	12-3	12-4
Standard Oil, Cal.	48		48
Standard Oil, N.J.	72-4	72-2	72-4
St. Paul Rly.	2-4		2-4
Studebaker	18-4	16-2	18-4
Texas Corp.	52-1	51-6	52
Texas Gulf	40		40
Timken	72-2		72-2
Trans American	16-2		16-2
Twentieth Century Fox	35	34-4	34-6
Union Carbide	106-3	106	106
Union Oil, Cal.	25-2		25-2
Union Pacific	135		135
United Airlines	21-2	30-5	30-5
United Corp.	6-7	6-6	6-7
United Fruit	82		83
United Gas & Imp.	15		15
U.S. Indus. Alcohol	40	39-7	39-7
U.S. Rubber	56-7		56-4
U.S. Rubber, pfd.	111-4		111-4
U.S. Smelting	93		93
U.S. Steel	111-3	110-7	111-2
Vanadium	31-4	31-1	31-1
Warner Bros.	15-4	15-3	15-3
Westing. Air Brake	53	52-5	53
Westinghouse Electric	155-4	154-6	155-4
Western Union	74	73	71
White Motor	31		31
Woolworth	58-1		56-1
Zenith Radio	37-2		37-2

FOREIGN EXCHANGE

NEW YORK, Feb. 27 (AP).—Quotations in cents.

France — Demand 4.64⅞; cables 4.64⅞.
Italy—Demand 5.26½; cables 5.26½.
Demand:
Belgium—16.84½.
Germany—Free 40.23½; registered 30.25; travel 22.50.
Holland—54.76.
Norway—24.57.
Sweden—25.21.
Denmark—21.83.
Finland—2.17.
Switzerland—22.61.
Portugal—4.46.
Greece—.90.
Poland—18.66.
Czechoslovakia—3.49.
Jugoslavia—2.34.
Austria—16.73.
Hungary—16.80.
Rumania—.75.
Argentina—32.60.
Brazil—6.80⅛.
Tokio—28.53.
Shanghai—29.60.
Hongkong—30.45.
Mexico City—27.80.
Montreal—In New York—99.96½.
New York—In Montreal—100.03½.

STERLING EXCHANGE

NEW YORK, Feb. 27 (AP).—Quotations in dollars. Demand 4.88⅛; cables 4.66⅝; sixty-day bills 4.87⅝.

Oil Shares Firm and Mines Irregular at Vancouver Exchange

VANCOUVER, Feb. 27 (CP). — Interest centred chiefly in the oils on the short Saturday session of Vancouver Stock Exchange, the majority of these issues closing unchanged to a few cents higher. Golds and base metals were mixed and transactions totaled 604,605 shares.

Calgary & Edmonton Oil was up 5 at 5.00, Calmont 2 at 1.46, Okalta 5 at 3.20 and Highwood Sarcee 1 at 75. Madison gained a cent at 20. A.P. Consolidated was also up 1 at 75 and Home at 3.25 was unchanged. Dalhousie eased 5 at 2.95 and United 1 at 61.

Premier Gold dropped 10 at 3.80, Dentonia was off 1 at 22 and Big Missouri eased 2 at 64. Cariboo Gold Quartz added 1 at 1.58, Gold Mountain a fraction at 20 and Nicola firmed 1-4 at 8 3-4. Pioneer at 5.85, Bralorne at 8.85 and other major golds held unchanged.

In the base metals section, Pend Oreille at 5.70 and Reeves Macdonald at 1.40 each lost 10, and Golconda was off 1 at 17. B.C. Nickel gained 2 at 33 and Noble Five was firm at 13 1-2. Whitewater added 1-2 at 32 1-2.

VANCOUVER QUOTATIONS
(Buckle & Munro, Ltd.)

	Bid	Asked
B.C. Nickel	.33	.34
Big Missouri	.64	.66
Beaver Silver	.03	.03½
Silbak Premier	2.59	2.87
Bralorne	8.85	8.90
Bridge River Con.		.06¼
Aztec	.11	.12
Bluebird	.06	.06½
Canadian Rand	.04	
Cariboo Gold	1.58	1.60
Congress	.10	.10½
Cork Province	.02½	
Dictator	.05	.06
Dentonia	.22	.24
Dunwell	.04	
Fairview Amalgamated	.10½	.11
Federal	.06	.06½
George Enterprise	.05	.05½
George Copper	1.00	1.05
Georgia River	.03½	.03¾
Golconda	.17	.19
Gold Belt	.23	.25
Gold Mountain	.20	.20½
Grange	.02¾	.03
Glacier Creek	.02½	.03
Grandview	.18	.20
Grull Wihksne	.14¼	.15
Hedley Sterling	.07	.07¼
Home Gold	.04	.04¼
International Gold	.06	.06¼
Island Mountain	1.07	1.10
Kootenay Belle	.81	.83
Kootenay Florence	.04½	.05
Lakeview	.02¼	.02½
Lucky Jim	.14¾	.15
Mak Siccar	.07	.07¼
McGillivray Creek	.19	
Meridian		.05
Minto	.21½	.22
Morning Star	.03	.03¼
Morton Woolsey	.03	.03¼
Nicola	.08¾	.09
Noble Five	.13½	.13¾
Pend Oreille	5.70	5.75
Pilot Gold	.06½	.06¾
Pioneer	5.85	5.90
Porter Idaho	.10½	
Premier	3.75	3.87½
Premier Border	.03¾	.03½
Quatsino	.11¼	.12
Quesnelle Quartz	.15	.16½
Reeves MacDonald	1.40	1.50
Reliance	.04½	.05
Relief Arlington	.29	.30
Reno	1.17	1.19
Reward	.17½	.18
Rufus Argenta	.06¼	.06½
Ruth Hope	.07	.07½
Sally		.10
Salmon Gold		.15
Sheep Creek	.65	.67
Silvercrest		.10
Silversmith	.06	.06¼
Sunshine	20.75	21.75
Taylor Bridge	.09	
Taylor Windfall	.09	
Vanalta	.23¾	.24½
Vidette	.60	.65
Waverley	.02¾	.02⅞
Wayside	.06	.06¼
Wellington	.09¼	.09½
Wesko	.36	.39
Whitewater	.32½	.33
Ymir Yankee Girl	.42	.45
Oils		
A.P. Consolidated	.75	.76
Amalgamated	.10	.10¼
Anaconda	.42	.44
Associated		.30
Baltac	.17½	.18
British Dominion	.72	
C. & E. Corporation	5.00	5.05
Calmont	1.46	1.47
Commonwealth	.66	.71
Crow's Nest		.10
Dalhousie Oil	2.95	3.00
Devenish	.17	
Eastcrest	.34½	.39
Freehold	.32½	
Foundation	.70	.73
Hargal		.34
Home Oil	3.25	3.30
Highwood Sarcee Oil	.75	.76
McDougall Segur	.54	.55
McLeod	1.20	1.35
Madison	.21	.22
Mar Jon	.43	.44
Mill City	.29	.45
Mercury Oil	.58	.60
Merland		.30
Model Oil	.85	.88
Nordon	.41	.42
Okalta, Com.	3.20	3.25
Pacalta	.32	.33
Royalite	54.00	55.00
Spooner	.60	.65
Southwest Pete		1.00
United Oil	.65	.66
Vulcan	2.30	2.40
Miscellaneous Industrials		
Brewers & Distillers	7.75	
Capital Estates	7.75	8.00
Coast Breweries	13.00	13.25
International Coal & Coke	.31	
United Distillers	1.00	1.05

MORNING SALES

Listed Oils

Amalgamated—1,000 at .10½.
A.P. Con.—150 at .74; 750 at .75; 1,000 at .76; 1,000 at .77.
British Dominion—100 at .74; 810 at .75.
C. & E.—3,165 at 5.00; 100 at 5.05.
Commonwealth—100 at .67; 1,500 at .68; 3,600 at .69; 1,500 at .70; 500 at .71.
Hargal—300 at .31; 1,800 at .33.
Home—300 at 3.20; 50 at 3.25; 800 at 3.30; 415 at 3.35.
McDougall Segur Ex.—3,000 at .55; 1,600 at .58.
Model—1,600 at .85; 460 at .86; 300 at .88.
Vanalta—7,000 at .24; 2,700 at .24¼.

Listed Mines

Big Missouri—2,100 at .65; 100 at .66.
Bralorne—63 at 8.80; 1,147 at 8.80.
Cariboo—100 at 1.59; 100 at 1.60.
Dentonia—1,050 at .23; 2,800 at .23½; 500 at .24.
Gold Belt—1,500 at .23; 200 at .24.
Island Mountain—100 at 1.07; 400 at 1.16.
Kootenay Belle—200 at .81.
Mak Siccar—3,000 at .06; 6,200 at .07.
Minto—3,600 at .22.
Morning Star—4,000 at .03.
Pioneer—200 at 5.85; 200 at 5.90.
Premier Gold—100 at 3.85; 200 at 3.90; 150 at 3.95; 25 at 4.00.
Premier Border—5,500 at .03⅛; 6,500 at .02¾.
Quatsino—3,500 at .11; 6,400 at .11¼; 200 at .11.
Reeves MacDonald—50 at 1.40; 2,700 at 1.45; 500 at 1.46; 250 at 1.50; 100 at 1.52; 1,000 at 1.54.
Reno—3,900 at 1.18.
Sally—1,000 at .10.
Salmon—500 at .15.
Sheep Creek—100 at .67.
Taylor Bridge—200 at .09.
Vidette—3,900 at .65.
Wayside—1,200 at .06; 1,200 at .06¼.
Wesko—500 at .37; 400 at .39.

Curb Oils

Anaconda—1,000 at .42; 8,300 at .43; 1,700 at .44.
Associated—200 at .26.
Baltac—1,100 at .17; 2,000 at .18.
Calmont—600 at 1.45; 1,000 at 1.46; 2,650 at 1.47; 1,500 at 1.48; 700 at 1.49; 1,500 at 1.50.
Crow's Nest—[illegible]
Dalhousie—[illegible] at 3.00.
Devenish—500 at .16; [illegible] at .17; 500 at .18.
Eastcrest—300 at .39.
Freehold—1,000 at .31; 6,100 at .32; 2,400 at .32; 600 at .33.
Foundation—1,200 at .71; 400 at .72; 400 at .73.
Highwood Sarcee—2,000 at .75; 4,100 at .76; 4,750 at .77.
Lowery Pete—300 at .77; 400 at .78; 100 at .80.
Madison—37,900 at .21; 1,000 at .21¼; 5,700 at .21½; 2,650 at .22; 700 at .23.
Mar Jon—700 at .42; 1,000 at .43; 400 at .44.
Merland—1,000 at .28½; 1,600 at .29; 300 at .30.
Mercury—3,050 at .58; 1,500 at .58½; 3,600 at .60; 1,560 at .61.
Nordon—1,500 at .41; 700 at .42.
Okalta—50 at 3.00; 200 at 3.20; 1,350 at 3.25; 1,200 at 3.30.
Okalta, Pfd.—1 at 26.00.
Pacalta—1,500 at .32; 1,100 at .32½; 300 at .34.
Ranchmen's—100 at .86; 800 at .89.
Royalite—6 at 54.00.
Southwest Pete—100 at 1.80.
United—35 at .62; 1,400 at .63; 100 at .64; 2,700 at .65; 2,300 at .66.
Vulcan—550 at 2.40; 100 at 2.42; 50 at 2.43; 100 at 2.45.

Curb Mines

Bayview—9,000 at .01¾; 19,500 at .02.
B.C. Nickel—500 at .32; 2,300 at .33.
Bluebird—4,500 at .06.
B.R. Mountain—200 at .16; 2,000 at .19.
Congress—2,000 at .10¼; 2,700 at .10½.
Cork Province—3,500 at .02½; 4,500 at .02¾; 1,000 at .03.
Dictator—3,000 at .05; 1,000 at .05⅛.
Dunwell—1,000 at .04; 1,000 at .05.
Fairview Amalgamated—1,000 at .10½; 867 at .11; 234 at .11½.
Federal—8,000 at .06½.
George Copper—25 at 1.00.
George Enterprise—1,000 at .05½.
George River—1,000 at .03½; 4,000 at .03⅝.
Golconda—5,500 at .17; 1,000 at .17¼; 4,500 at .17½; 1,000 at .17¾; 1,000 at .18; 1,000 at .6½.
Gold Mountain—10,600 at .20; 2,500 at .20½.
Grandview—300 at .18; 2,000 at .16½; 3,000 at .16; 1,000 at .19 (b60); 200 at .19½.
Grange—4,500 at .03.
Grull Wihksne—300 at .15.
Halda—1,000 at .03.
Hedley Sterling—500 at .07½.
Home—1,000 at .03¾; 10,500 at .04; 2,000 at .04½.
Indian—3,000 at .05½; 4,150 at .06; 5,000 at .06½; 2,000 at .07; 1,000 at .07½; 6,000 at .08.
International Gold—1,000 at .06¼.
Kootenay Florence—6,000 at .05; 5,000 at .05¼; 5,500 at .05½.
Kootenay King—2,000 at .02½; 2,000 at .02¾.
Lakeview—5,000 at .02½; 2,000 at .02¾.
Lucky Jim—4,000 at .14¾; 30,500 at .15; 5,200 at .15½.
Marmot Metals—3,100 at .02; 3,200 at .02¼; 1,000 at .02⅜; 500 at .02⅝.
Meridian—300 at .05.
Morton Woolsey—9,000 at .03½; 1,000 at .03¾.
Nicola—4,000 at .08; 1,300 at .08½; 2,400 at .08¾; 10,200 at .09; 100 at .10.
Noble Five—4,000 at .13½; 4,000 at .13¾; 1,050 at .14; 300 at .14½.
Pilot—5,500 at .06¾.
Porter Idaho—1,500 at .10¼; 1,000 at .10½.
Quesnelle Quartz—1,500 at .16.
Reliance—6,000 at .15.
Reward—3,800 at .17½; 1,500 at .17¾; 2,500 at .16; 50 at .20.
Rufus Argenta—4,500 at .06¼; 8,000 at .06½.
Ruth Hope—4,500 at .07; 2,000 at .07½.
Silvercrest—2,000 at .09; 500 at .10; 50 at .11.
Silversmith—4,000 at .06¼; 10,000 at .06½; 500 at .07.
Standard—250 at .60.
Sunloch—200 at .60.
Viking—2,500 at .04½.
Waverly—5,500 at .02¾; 14,000 at .02⅞; 6,500 at .03.
Wellington—2,000 at .09¼; 5,500 at .09½; 1,000 at .09¾.
Whitewater—3,000 at .32½; 5,700 at .32; 500 at .33½; 2,000 at .34.

Industrials

Coast Breweries—50 at 13.25.
Capital Estates—14 at 8.00.

INDUSTRIALS AT TORONTO FIRMER

C.P.R. and Brazilian Slip—Imperial Leads Advance in Oil Refinery Shares

TORONTO, Feb. 27 (CP).—Interest centred in Imperial Oil, advancing 1-2 to 23, in the closing session of the month on the Toronto industrial share market. The section boarded thirty-nine gains against twenty-four declines. The index was raised a point to 181.35.

International Petroleum advanced 3-8 to 73 7-8. British-American gained 1-8 to 25 3-4 and McColl common was up slightly. Distillers-Seagrams gained 1-2. C.P.R. and Brazilian slipped back 1-8 to 1-4 and Ford held a gain of 3-8.

Massey common and Cockshutt Plow firmed minor fractions. Massey pfd. declined two points.

INDUSTRIAL SECTION
(Bird & Talling, Ltd.)

	Bid	Asked
A.P. Grain	5	[illegible]
B.A. Oils	25½	25¾
B.C. Power A	38	40
Beath & Sons	5	7
Blue Ribbon	4	6
Brazilian Traction	29	29¼
Brewing Corporation	3½	3¾
Brewers & Distillers	7½	8
Bruck Silk Mills	8	8½
Canada Bud	6½	8
Canada Bread	89	89
Canada Canners	6½	9
Canada Cement	18¼	18½
Canada Car & Foundry	18	16½
Canada Malting	37¼	37¾
Canada Dredge	43	45
Canada Wire & Cable B	25	29

Vancouver Wheat

VANCOUVER, Feb. 27 (CP).—Vancouver wheat cash prices:

	Straight	Tough
No. 1 Hard	125¾	123⅜
No. 1 Northern	125½	123
No. 2 Northern	122	120
No. 3 Northern	113	111⅛
No. 4 Northern	111	108¼
No. 5 Wheat	108¼	106
No. 6 Wheat	102	100¼
Feed	91	88

Montreal Produce

MONTREAL, Feb. 27 (CP).—Butter: spot—Quebec regraded ... to 25 1-2. Eggs—Ontario, A large 23 1-2a.

STOCKS LOWER AT MONTREAL

Hollinger and Smelters Gain Slightly While Most Others Drop Fractions

MONTREAL, Feb. 27 (CP).—The stock market slid irregularly lower today as volume contracted sharply. Power Corporation dipped a point to 28 with Brazilian off 3-8 at 29.

Noranda was off a point at 78. Nickel fell back 1-4 to 70 1-2 while Hollinger and Smelters gained 1-4 each at 15 and 84 1-4 respectively. Canada Car slid to 18, off 3-4. C.P.R. dropped 3-8 at 16 3-4.

St. Lawrence Corporation and St. Lawrence Paper preferred surrendered the minimum fraction with Howard Smith 1-4 lower at 22 5-8.

National Breweries lost 3-4. Dominion Bridge 1-2 and Gypsum 1-8 with most other issues holding unchanged.

MONTREAL QUOTATIONS
(H. A. Humber, Ltd.)

	Close
Associated Breweries	14½
Bathurst Paper	17¼
Bell Telephone	183½
Brazilian Traction	29
B.C. Power	38
Bruck Silk Mills	9
Building Products	67
Canada Cement	18
Canada Cement pfd.	108
Canada Steamships pfd.	7
Canada Car & Foundry	16
Canada Car & Foundry pfd.	[illegible]
Celanese of Canada	[illegible]
Canadian Hydro pfd.	77
Canadian Industrial Alcohol	[illegible]
Canadian Industrial Alcohol B	6
Canadian Locomotive	19
Canadian Pacific Railway	16
Cockshutt Plow	18
Consolidated Smelters	84
Distillers Seagrams	25
Dominion Bridge	55
Dominion Coal	19½
Dominion Coal pfd.	21
Dominion Glass	117
Dominion Textile	80
Dryden	14
General Steel Wares	[illegible]
Gurd, Charles	11
Canadian Gypsum	[illegible]
Hollinger	15
Howard Smith	[illegible]
Imperial Tobacco	[illegible]
International Nickel	[illegible]
Jamaica Public Service	[illegible]
Lake of the Woods	37
Massey-Harris	11
McColl-Frontenac	19½
Montreal Cottons	39
Montreal Power	32
National Breweries	40
National Steel Car	57
Noranda	78
Ogilvies	38½
Power Corporation	26
Quebec Power	22
St. Lawrence Corporation	10
St. Lawrence Corporation A pfd.	[illegible]
St. Lawrence Paper pfd.	73
Shawinigan W. & P.	29⅝
Sherwin Williams pfd.	130
Southern Canada Power	18
Steel of Canada	90
United Steel	8
Viau Biscuit	7
Winnipeg Electric A	7
Curb	
[illegible]	8
[illegible] pfd.	45
[illegible]	10
[illegible]	[illegible]
[illegible] Oil	[illegible]
Canada Malting	[illegible]
Canada Northern Power pfd.	11
Canadian Vickers	13
Consolidated Paper	14
Dominion Stores	10
Dominion Tar	16
Donna Paper	14
Donna Paper B	15⅛
Ford A	27⅛
Fraser	30
General Steel Wares pfd.	97
Imperial Oil	23
International Pete	38
Loblaw A	24½
Loblaw B	22¼
McLarens	28
McColl-Frontenac pfd.	100½
Melchers	7
Melchers B	8
Page Hersey	104
Price Bros.	77
Price Bros. pfd.	130
Hiram Walker	48
Hiram Walker pfd.	19¼
Banks	
Bank of Canada	58
Bank of Commerce	198
Bank of Montreal	235
Royal Bank	225

DAIRY PRODUCE

Quotations on egg prices are obtained daily from the Dominion egg inspector, William Haggar, 1002 Wharf Street.

To producer delivered at Victoria:

Grade "A" large	.21
Grade "A" medium	.19
Grade "A" pullet	.18

Following are the city wholesale prices:

Grade "A" large	.25
Grade "A" medium	.23
Grade "A" pullet	.22
BUTTER	
Carton, lb.	.29
Prints, lb.	.28
Solids, Alberta, lb.	.27
CHEESE	
British Columbia, large	.18
Ontario mild, large	.19
Ontario medium, large	.20
Ontario aged, large	.26

BAR GOLD IN LONDON

MONTREAL, Feb. 27 (CP).—Bar gold in London unchanged at $34.78 an ounce in Canadian funds, 142s 4d in British funds. The fixed $35 Washington price amounted to the same in Canada.

Stocks and Bonds

(A. E. AMES & CO., VICTORIA)

	Bid	Asked
Bell Telephone	183	184
Brazilian T.L. & P.	28¾	29
B.A. Oil	25¼	26
B.C. Power "A"	38	40
Canada Cement	18	18¼
Canada Cement, pfd.	108¼	
Canadian Pacific Railway	16¾	17
Con. Mining & Smelting	84	85
Massey Farmer	23	24
Ford A	27½	27¾
Gypsum Lime & Alab.	15	16
Imperial Oil	22¾	23
Imperial Tobacco	14¼	14½
International Nickel	70½	
International Petroleum	37⅞	38
McColl Frontenac	13½	14
McColl-Frontenac, pfd.	90	100
Montreal Power, com.	32	32½
Shawinigan W. & P.	30	31
Bralorne	8.75	8.90
Dome	48	48¾
Lakeshore	58	59
Macassa	7.90	8.00
Noranda	79	79¼
Pioneer Gold	5.75	5.90
Premier	3.90	4.00
Sherritt Gordon	3.50	3.60
Sudbury Basin	6.25	6.30
Teck-Hughes	5.95	6.00
Ventures	3.00	3.10
Wright Hargreaves	7.80	7.85
Bank of Montreal	211	240
Royal Bank	222	225

Corporation Bonds

(Burns & Wainwright, Ltd.)

	Bid	Asked
PUBLIC UTILITIES		
B.C. Telephone 6%, Pfd.	108.25	109.50
B.C. Electric 5%, Pfd.	108.25	109.50
B.C. Telephone 4½%, 1961	105.00	106.50
Beauharnois Power 5%, 1973	56.00	57.50
C.P.R. 3½%, 1951	102.75	104.25
Can. Nor. Power 5%, 1952	102.50	104.00
Gatineau Power 5%, 1956	102.25	103.75
Shawinigan 4%, 1961	98.00	99.50
Montreal Light & Power 3½%, 1973	91.75	94.38
INDUSTRIALS		
Canada Steamships 5%, 1941	65.25	66.75
Canada Cement 4½%, 1951	102.50	104.00
Famous Players 4½%, 1951	100.00	101.75
McColl-Frontenac 6%, 1946	104.00	105.50
Massey-Harris 5%, 1947	96.75	98.25
Simpson's Ltd. 4½%, 1951	96.50	98.50
GRAIN ISSUES		
Alberta Pacific 5%, 1946	97.00	98.50
Federal Grain 6%, 1949	98.00	100.00
United Grain Growers 5%, 1948	98.50	98.50
Western Grain	78.00	81.00

Additional Finance on Page 24

A. E. AMES & COMPANY
(Business Established 1889)
MEMBERS
THE TORONTO STOCK EXCHANGE
THE MONTREAL STOCK EXCHANGE
310-315 BELMONT HOUSE
Victoria, B.C.
Telephones E 4171-2-3
Montreal, New York — Toronto, London, Eng. — Vancouver, Winnipeg

WE OWN AND OFFER: NEW ISSUE
ARGENTINE GOVERNMENT 4% BONDS, Due 1972
BURNS & WAINWRIGHT, LTD.
PHONES G 8157-8 — 620 VIEW ST.

WE OFFER:
2,000 City of Victoria 4½% due 1944
Very Attractive Yield
BUCKLE & MUNRO, LTD.
1118 Government Street — Phones G 8107-8

Important Information
GENERAL STEEL WARES, LIMITED
C. M. OLIVER & CO., LTD.
723 FORT ST. — Safety Deposit Boxes — E 4117

SAFETY — DIVERSIFICATION — MARKETABILITY — YIELD
GOOD BONDS
Bonds bear a specified rate of interest, and if the bond is a good one the interest rate will be found to be conservative. In most cases they have no speculative appeal. Good bonds are simply sound investments which are bought by conservative and thrifty men and women who do not wish to risk their principal for the sake of possible profits.
You are invited to discuss your investment account with us.
LAURENCE SMITH & CO. LTD.
INVESTMENT SECURITIES
513 VIEW STREET — PHONE E 3142 — VICTORIA, B.C.
S. T. Douglass, Resident Representative

622 VIEW STREET — E 9021
WHAT SHALL I BUY—STOCKS OR BONDS?
WE CAN HELP YOU
Listen to Our Market Reports, CFCT, Daily, 9:30 a.m.
J. W. JONES — J. W. JONES, LIMITED — HUGH ALLAN

ANNOUNCEMENT
TO THE INVESTOR, SEEKING PROFITS IN ALBERTA OILS, WE ARE OFFERING PARTICIPATION IN A SYNDICATE, OF WHICH WE ARE MEMBERS. OWNERSHIP OF UNITS ENTITLE THE HOLDER TO RECEIVE 10,000 SHARES OF TREASURY STOCK IN A PUBLIC COMPANY NOW BEING FORMED. SUBSCRIPTIONS IN AMOUNTS OF $100 AND UPWARDS WILL BE ACCEPTED FOR FRACTIONAL UNITS—AN UNUSUAL OPPORTUNITY—SELDOM OFFERED TO THE PUBLIC.
Bird & Talling, Ltd.
Investment Securities
1006 Broad Street — Garden 7146-7147
Please Send Me Full Details re Syndicate
NAME
ADDRESS

NEW ISSUE
NATIONAL PETROLEUM CORPN. LTD.

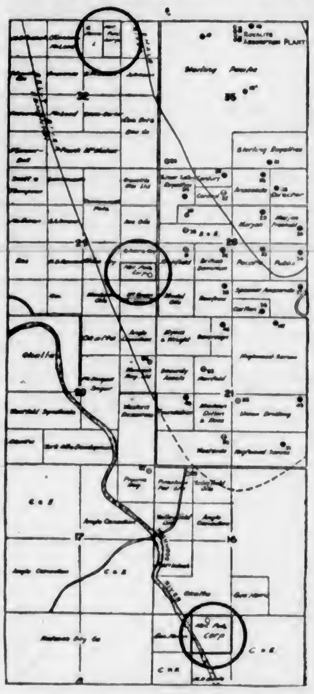

We Offer Our Participation
CAPITALIZATION

Authorized	1,000,000 shares (No Par Value)
This Issue	200,000 shares
In Treasury	600,000 shares
Vendor's Stock	150,000 shares (Held in Escrow)
Subscribed by Directors	50,000 shares

Managing Director - - - - Robert Wilkinson
(Successful Operators Sterling, Century Royalties and Others)
Holdings include 80 acres west side Turner Valley. First well being spudded in. Other holdings include Del Bonita, Twin River and Arca.
Price: $1.00 Per Share
(With Purchase Warrants)
GUTHRIE & COMPANY, LIMITED
1205 GOVERNMENT ST. — VICTORIA, B.C. — EMPIRE 7195-96

CHRISTOPHER, LTD.
BROKERS
Continuous Quotation Service on Vancouver, Calgary, Toronto, Montreal and New York Exchanges
Last minute bulletins on latest developments in the Oil and Mining Fields

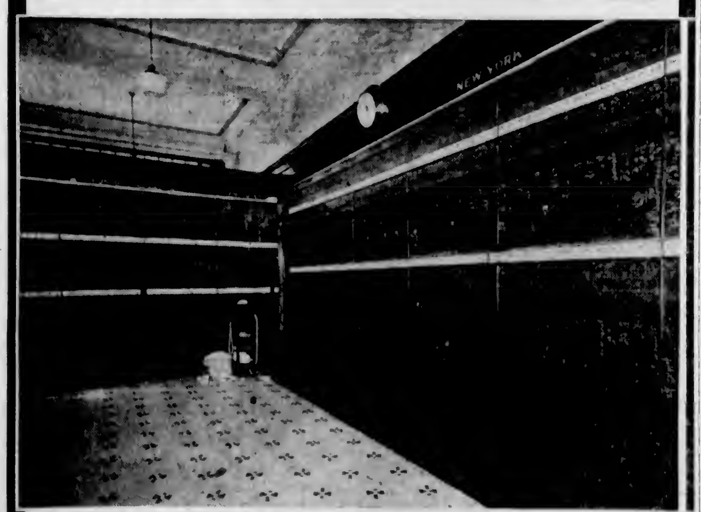

Above Is Shown the Large Board-Room Facilities, Giving a Continuous Quotation Service on All Active Markets
STATISTICAL INFORMATION
A Complete Statistical Department, Including STANDARD ADVISORY AND CORPORATION RECORDS, FINANCIAL PERIODICALS, Etc.
GROUND FLOOR, CENTRAL BUILDING
G 4121 — Corner View and Broad Streets — G 4122

THE TUTTS . . . By Crawford Young

NEW MADE BED By GLUYAS WILLIAMS

STUDENTS HONORED WITH SCHOOL PINS

During a brief ceremony at Victoria High School, Principal Harry L. Smith honored the following students with the presentation of prefect pins:

Mora Gay, Division 1; Aileen Graham, Division 1; Jean Johnson, Division 4; Aimee Heddle, Division 6; Estelle Macdougall, Division 3; Heather Pottinger, Division 4; Florence Robertson, Division 13; Gladys Staverman, Division 3; Eileen Walker, Division 1; Frances Wallace, Division 6; Anne White, Division 6; Joseph Adam, Division 2; Douglas Bray, Division 3; George Dawson, Division 5; Raymond Foxgord, Division 6; Dick Goodwin, Division 3; Geoffrey Hodgson, Division 13; Albert Menzies, Division 2; Philip Musgrave, Division 5; Paul Parizeau, Division 3; Geoffrey Simmons, Division 2, and Richard Taylor, Division 2.

A psychic investigator complained recently that there was a shortage of haunted houses in New York City.

Jane Dixon Says:

A GIRL WHO DOES NOT RESPECT HER PARENTS DOES NOT RESPECT HERSELF, AND WITHOUT SELF-RESPECT NO ONE OF US IS WORTH THE POWDER TO BLOW US UP

A lot of mothers, when they read the pen portrait of today's daughter, will purse their lips and say:

"It's not the daughter's fault. It's her bringing up that's to blame. 'As the twig is bent, the tree's inclined.' This mother is paying for all those times she allowed her naughty child to get away with fault-finding and disrespect and tempers. How much easier it would have been if mother had taken the girl in hand the first time she showed her thorns, and kept after her until the thorny disposition was conquered? Now it will be a nerve-racking, heart-breaking battle mother must wage, if indeed it is not too late to transform a sour puss into a ray of sunshine."

It is possible, even highly probable, that critics of the distraught mother are right, and that the unfortunate parent is suffering from a sin of omission, a fatuous mother-love that indulged itself at the cost of its object's well-being, a dread of clash which impels the pacifist to submit to the most blatant imposition rather than to fight for the just and the decent thing.

It may be, too, that daughter is one of those cantankerous critters who are born with the corners of their mouths turned down and the tips of their noses turned up. Not the "cutey" retrousse tip, but the sniffling scornful tip.

A JOB AHEAD FOR MOTHER

In any case, the distraught mother has quite a job ahead of her, and one not many of us would care to tackle without the help of a rugged determination and maybe a nice willow switch.

Dear Jane Dixon: Could you advise a parent what to do to change a daughter who is very fault-finding in the home, about the way the work is done—about everything. No matter how one tries to please her, there are always complaints.

She is very disrespectful of her parents, thus making everyone in the home miserable. When things don't suit her, she goes into a fit of temper, and says the rudest things.

This daughter has passed her twenty-first birthday. Surely she is old enough to have learned to respect her parents and to realize it is their right to preside over the home they have provided, not to be subjected to the will of their child, who insists on running the home as she pleases.

Not only is this bickering hard on the nervous system, but it is making the home and those in it wretched. Am I wrong in thinking it is my right to run my home and have the say in it?—Distraught Mother.

LAUGHTER IS GOOD MEDICINE

Answer: The next time Cross Patch finds fault with your work, turn the job right over to her, sit down, fold your hands and tell her it is up to her to show how good she is. If there's a speck of gameness in her, if she's a woman and not just a mean little worm, she'll accept your challenge and do her best to show you.

Here's a bang-up cure for persons who indulge themselves in fits of temper because they are too dull to get what they want any other way. When they go into their rave, laugh at them. Don't take them seriously. Don't gratify their silly vanity by getting angry or by berating or trying to soothe them. Think of the most excrutiatingly funny thing you've ever heard of or seen and raise a laugh, if you have to drag it out by the heels.

Derision has the same effect on temper that a bucket of ice water has on a bull-pup's grip.

You may tell daughter from me that a young woman who does not respect her parents, unless they have forfeited all right to it, does not respect herself, and without self-respect no one of us is worth the powder to blow us up.

Take charge of your own home. Order it according to what, in your opinion, is for the best interests of the family—and see to it that these orders are obeyed. Don't argue about them. Go straight ahead and put them through, regardless of fault-finders, hecklers or fit-throwers.

(Copyright, 1937, by the Bell Syndicate, Inc.)

APPLE MARY - - - - - - - By Martha Orr

TODDY *Penalty* By George Marcoux

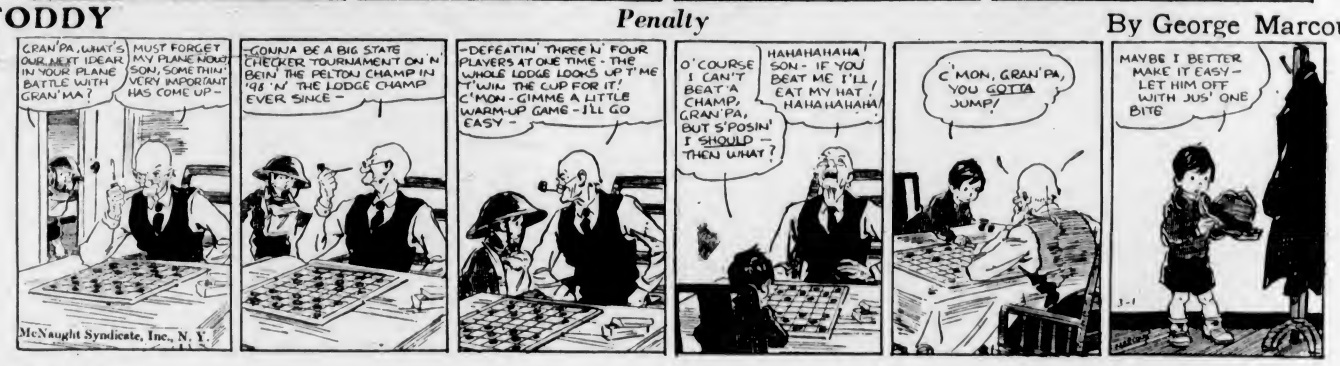

POPEYE - - - - By Segar

NAPOLEON AND UNCLE ELBY - - - - - By Clifford McBride

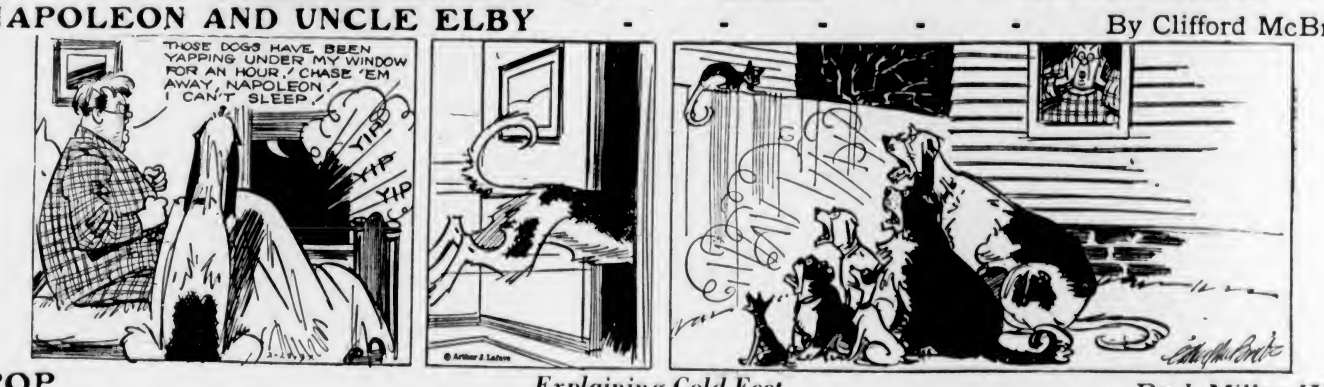

POP *Explaining Cold Feet* By J Millar Watt

TILLIE THE TOILER *Boosting a Good Cause* By Westover

DIXIE DUGAN *Imagination!* By J P McEvoy and J H Striebel

Business and Professional Directory, Want Ads

The Daily Colonist

RATES FOR CLASSIFIED OR WANT ADVERTISEMENTS

Two cents a word each insertion; twelve cents a word a week, with a minimum of ten words, cash with order. No advertisement accepted for less than twenty-five cents.

Death and Funeral Notices, $1.50 first insertion; $1.00 for each additional insertion. Marriages, Cards of Thanks and In Memoriam Notices, $1.50 per insertion.

Birth Notices, $1.00 per insertion.

Business or Professional Cards of two lines or under, $2.50 per month. Additional space at $1.25 per line per month.

Advertisers who desire may have replies addressed to a box at The Colonist and forwarded to their private address. A charge of ten cents is made for mailing replies. In this case add three words ("Box...... Colonist") to the count for the number of words.

Out-of-town readers of our advertisements ask advertisers to give address as well as phone numbers, as it is not always possible to communicate through the phone.

Any claim for rebate on account of errors or omissions must be made within thirty days from the date of the same, otherwise the claim will not be allowed.

The Colonist will not be responsible for more than one incorrect insertion of any advertisement ordered for more than one issue.

The Colonist service is available every day from 8 a.m. to 10 p.m., excepting Sunday. Just call Empire 4114.

To insure insertion, Classified Ads should reach The Colonist before 10 p.m. on the day previous to publication.

Classified Ads for The Sunday Colonist will be accepted up to 10 p.m. on Saturdays.

CLASSIFICATIONS

Acreage for Rent 63
Acreage for Sale 62
Acreage Wanted 64
Agent Wanted 16
Autos for Hire 66
Automobiles 65
Births 1
Bicycles and Motorcycles 40K
Boats and Launches 67
Building Material 40A
Business Directory 33
Business Opportunities 75
Cards of Thanks 4
Church Notices 9
Clothing, Furs, Shoes, Etc. 40B
Coming Events 10
Dancing 25
Deaths 2
Dressmaking 38
Educational 23
Farms for Rent 68
Farms for Sale 85
Farms Wanted 87
Flats and Apartments to Rent 52
Flats and Apartments Wanted 54
Flowers 7
For Sale—Miscellaneous 40
Furniture 40D
Fuel 40O
Funeral Directors 6
Furnished Houses for Rent 65A
Furnished Rooms for Rent 49A
Furnished Rooms Wanted 50A
Hairdressers and Beauty Specialists 21A
Halls to Rent 26
Hotels 46
Housekeeping Rooms to Rent 51
Housekeeping Rooms Wanted 52
Houses for Sale 78
In Memoriam 5
Listings Cancelled 77
Lost and Found 29
Machinery 40
Market Specials 35
Marriages 2
Miscellaneous 37
Money to Loan 31
Monumental Works 8
Music 24
Musical Instruments 40E
Nursery Stock, Plants, Etc. 40H
Nursing and Convalescent Homes 20
Personal 21
Professional Directory 34
Property for Sale 80
Property Wanted 81
Poultry and Livestock 42
Radio 40F
Room and Board 47
Room and Board Wanted 48
Situations Wanted—Female 18
Situations Wanted—Male 17
Stoves, Ranges, Furnaces 40L
Summer Resorts 61
Swaps 41A
Teachers Wanted 15
Timber 74
To Exchange—Real Estate 76
To Rent—Miscellaneous 38
Unfurnished Houses to Rent 65B
Unfurnished Rooms Wanted 60B
Wanted—Female Help 14
Wanted—Male Help 13
Wanted—Miscellaneous 41
Wanted to Borrow 72
Wanted to Buy—Houses 79
Wanted to Rent—Houses, Unfurnished 57B
Wanted to Rent—Miscellaneous 28
Will Trade 22
Wood 33

1 BIRTHS

JOHNSTON—February 26, at the Royal Jubilee Hospital, to Mr. and Mrs. R. Johnston (nee Ruby Dunnett), a son.

ROGERS—To Mr. and Mrs. Bernard T. Rogers (nee Wilmer "Billie" Moore), of Nelson, B.C., on Saturday, February 27, a daughter. Both doing well.

2 DEATHS

MORRISON—At Blaine, Wash., on February 23, 1937, Robert C. Morrison, born in New Glasgow, P.Q.
The remains will be forwarded to Victoria, and services will be held in Hayward's B.C. Funeral Chapel on Tuesday at 10 a.m., Rev. W. G. Wilson, D.D. officiating. Interment in the family plot in Ross Bay Cemetery.

FRETWELL—At the Royal Jubilee Hospital on February 27, 1937, Frank M. Fretwell, of 1818 Parkside Drive, Seattle, Wash., aged fifty-four years, born in West Virginia, United States.
The remains were forwarded to Seattle yesterday afternoon by Hayward's B.C. Funeral Company, where funeral services will be held and interment made.

BURNSTILL—There passed away suddenly late Friday night at the family residence, 2106 Steele Street, at the age of eighty-two years, Elizabeth Ann Burnstill; born in Tyldesley, Lancashire, England, and a resident of this city for the past seventeen years. She leaves to survive her passing at the residence, her husband, Richard Burnstill; one son, James, Beaver Mouth, B.C., and one daughter, Mrs. H. G. Heyworth, of Vancouver.
The remains are resting at the chapel of the Sands Mortuary, Ltd., and announcement of the funeral services will be made later.

REISETER—At the Royal Jubilee Hospital on Friday evening, Ole Reiseter, aged fifty-eight years. The late Mr. Reiseter was born in Norway and had been a resident of this province for the past thirty years, and for some time of the Yukon. He is survived by a cousin in Vancouver, B.C. He was one of the first directors of the Victoria Wineries and a member of the Gorge Vale Golf Club.
The remains are resting at McCall Bros. Funeral Home who will announce the time of the funeral later.
(Vancouver papers please copy.)

LEE—At the family residence on Saturday morning, February 27, Miss Alice Edith Lee, aged seventy years, of Welch Road, Keating. The late Miss Lee was born in London, England, and had been a resident of Keating for the past twelve years, and is mourned by a brother, Ernest Harry Lee, with whom she resided.
The funeral will take place on Tuesday afternoon from her late residence to St. Stephen's Church, Mount Newton Cross-road, where services will be held at 3 o'clock. Rev. J. S. A. Bastin will conduct the service, after which interment will be made in the churchyard. Flowers left at McCall Bros.' Funeral Home before 12 o'clock on Tuesday will be taken to the residence.

MONTGOMERY—Passed away on February 27, at the residence of his daughter, Mrs. A. S. Lock, 1632 Fort Street, John George Montgomery, aged eighty-one years. Mr. Montgomery was born in Woodstock, Ontario, and was proprietor of a music store in that city for twenty years. He came west to Winnipeg in 1900 and in 1902 moved to Edmonton, where he was in business up to the time he retired and came to Victoria in 1916. He is survived by his widow, one son, Alfred, of Vancouver, at present in Victoria; one daughter, Mrs. A. S. Lock, here; two grandsons, J. G. M. Lock, of Nelson, and Hubert Lock, Victoria; two sisters, Mrs. L. E. Waterson, Woodstock, Ontario, and Mrs. John Ledee, Toronto, and two brothers, R. D. and J. W., residing in Woodstock. The late Mr. Montgomery had been a resident of Victoria for over twenty years, and had many friends here who will regret to hear of his passing.
The funeral will take place on Monday afternoon, March 1, at 3 o'clock, from the Thomson Funeral Home, 1625 Quadra Street. Rev. F. P. Church will conduct the service. Interment will be in the Royal Oak Burial Park.

2 DEATHS (Continued)

PROCTOR—There passed away Saturday morning, February 27, at the residence of her daughter, Mrs. E. P. Kirchin, of 563 David Street, Mrs. Julia Johns Proctor, aged eighty-three years; born in Hampton, Ont., and a resident of this city for the past thirty-six years. There survive three daughters, Mrs. Joseph Skayman and Mrs. E. P. Kirchin, of Victoria, and Mrs. Joseph Taylor, of Tacoma; eleven grandchildren; two brothers, Samuel Johns, of Los Angeles, and C. C. Johns, of Victoria. The late Mrs. Proctor was predeceased by two sons.
The funeral will take place on Tuesday, March 2, at 2 o'clock, in the chapel of the Sands Mortuary, Ltd. Rev. F. W. McKinnon will officiate and the remains will be laid at rest in the Royal Oak Burial Park.

4 CARD OF THANKS

Mrs. W. T. Phillips and family wish to thank those many friends for kind words of sympathy and for beautiful floral tributes sent during their late bereavement in the loss of a loving husband and father.

Mr. Ralph W. Carthew and Mrs. Ivy Gertrude Taynton wish to thank their friends, also Rev. W. O. Wilson, D.D., for the kindness and sympathy shown them during their recent sad bereavement; also for the beautiful floral tributes.

5 IN MEMORIAM

HOLMWOOD—In loving memory of my dear wife, Grace Holmwood, who passed away in her sleep, February 29, 1932.
This is a day of remembrance,
And a day of sad regret;
This day I shall always remember
When the rest of the world forget.
The silent grief that is in my heart
No human eye can trace,
For many a broken heart lies hid
Behind a smiling face.
—Inserted by her loving husband and daughter.

6 FUNERAL DIRECTORS

HAYWARD'S B.C. FUNERAL CO., LTD.
Established 1867
734 Broughton Street, Victoria, B.C.
Phones
Empire 3614 Garden 7679
Garden 7682 Empire 4065

McCALL BROS.
"The Floral Funeral Home"
Office and Chapel, Cor. Johnson and Vancouver Streets
Phone Garden 2012

S. J. CURRY & SON
Funeral Directors
Cor. Quadra and Broughton Streets
Phone G 6612

THOMSON FUNERAL HOME
1625 Quadra St., Next First United Church
Lady Assistant
Nowhere a Finer Service, Nowhere a Fairer Price
Phone G 2612, Day or Night

Distinctive Funeral Service in Our New Mortuary at Moderate Cost
Experienced Lady Attendant
SANDS MORTUARY, LTD.
Phones E 7511, G 3020 1803 Quadra St.

7 FLOWERS

A. J. WOODWARD & SONS, LTD., Established 1892. Designs, bouquets, flowers; anywhere, any time. Store G 5614. Night G 6298.

ANY FLORAL DESIGNS at lowest prices. Pollock Bros., 1216 Douglas St. G 5315.

BROWN'S VICTORIA NURSERIES, 616 View. Design work executed, lowest prices. We grow our flowers. G 6612, G 3521.

BALLANTYNE BROS., LIMITED
1211 Douglas Street Phone G 2421
We Telegraph Flowers
CUT FLOWERS AND DESIGNS

FLORAL ART SHOP
T. G. M. CUSTANCE, Mgr.
Distinctive Funeral Designs
636 Fort Street Phone E 4612

8 MONUMENTAL WORKS

STEWART MONUMENTAL WORKS, LTD. Take No. 6 car to works. 1401 May Street. Phone G 3452.

10 COMING EVENTS

A.O.F. HALL, MARCH 2—DANCE TO Stewart's Old-Time Radio Entertainers, 8.30 to 12.30. 25c. Refreshments. Birthday night for March. Scotch and Canadian Quadrilles.

ANOTHER TUESDAY OLD-TIME DANCE, Curley's Harvesters, Cliff Moore, M.C., K. of C. Hall, 8-1. Refreshments, prizes. 35c.

A KRESGE'S DANCE, TUESDAY, March 2, English Bakery Hall, formerly C.C.F. 35c.

BURNSIDE LAWN BOWLING CLUB—Bridge party, Hampton Hall, Wednesday, March 10, 8 p.m. Good prizes and refreshments. 25c.

COME TO ROYAL OAK HALL, FRIDAY, February 26, and enjoy a real old-time dance with "Shorty's Old-Timers." T. Lideata, M.C. 25c, including supper.

C.C.F. SPECIAL CONCERT, DANCE, March 3, 8 p.m., 724 Fort. Adults 25c, children 10c.

NOVEL MILITARY 500, ODD FELLOWS' Hall, Douglas Street, Thursday, March 4, 8.45 p.m. 25c. Scrip prizes. Auspices Carne Rebekah Lodge.

OLD-TIME DANCE, ORANGE HALL, Courtney Street, Monday, March 1, 8.30 p.m. Shorty's Old-Timers. Refreshments. 25c.

PARTNER WHIST DRIVE, MONDAY, 8.45. 1230 Government. Good prizes. All welcome.

RUMMAGE SALE, WEDNESDAY, March 3, 585 Johnson Street, next Shotbolt Drug Store. Door open 8 a.m.

ST. JOHN AMBULANCE BRIGADE—Whist drive and dance, K. of C. Hall, Thursday, March 4, 8.20 p.m. Evelyn Holt's Orchestra. Refreshments. Admission 25c.

13 WANTED—MALE HELP

AVIATION WITH FLYING COMPLETE to young men of good character and education, through facilities of Hill Military Academy. All branches of flying, ground engineering, radio and electricity, as applied to aviation. For particulars, Box 5802, Colonist.

AMATEUR ARTISTS—COMPETE FOR Free Art Course (value $215). Write today for free test. Give age and occupation. Box 5967, Colonist.

COMPLETE TRAINING IN ALL branches of Diesel engineering is offered to mechanically inclined men, low cost, easy terms. Apply Box 5689, Colonist.

MEN WANTED TO CUT CORDWOOD, with own tools or dragsaw. Phone Belmont 67.

MAN WITH FOURTH CLASS BOILER engineer certificate. Box 6023, Colonist.

WANTED—A FEW YOUNG MEN, WITH average education, to train for television, talking pictures and radio broadcasting. Successful applicants will be given preliminary experimental work at home, with equipment supplied, and will be taken to broadcasting studios to complete training. State age, education, etc. Box 6091, Colonist.

WANTED—YOUNG MAN WITH UNIversity training. Must have good personality to interview the public. Compensation on a salary basis. Reply fully, stating age, experience and other qualifications to Box 5980, Colonist.

WRITE TO SELL. WE TEACH THE technique of writing, under personal supervision of one of Canada's leading authors; also assist in selling your material. Apply Box 5294, Colonist.

WANTED—MAN FOR DAIRY FARM. Must be good milker and able to go with team. Box 5010, Colonist.

WANTED—MAN FOR SMALL DAIRY farm, a good milker, able to drive. Apply Box 6024, Colonist.

WANTED — ESTIMATE ON RAISING house and putting in cement foundation. 325 Kelvin Road. G 2250.

13A SALESMEN AND AGENTS

NEW BUSINESS INVENTION — INstalled on free trial. Sells itself. Four $15 sales daily pay $280 weekly. Portfolio of references from world's leading firms. Exclusive. Write P. E. Armstrong, Dept. B-84, Mobile, Ala.

14 WANTED—FEMALE HELP

CAPABLE COOK-GENERAL, BETWEEN 30 and 45 years of age, for family of two in country; modern house. Telephone mornings, from 10 to 12, G 4363.

14 WANTED—FEMALE HELP (Continued)

CAPABLE WOMAN, AGED 30 TO 40, FOR housework and help with one child. G 2089, Saturday after 2 p.m. or mornings.

COMPETENT GENERAL HOUSEMAID, experienced with children. Phone E 2792.

COOK-GENERAL FOR FAMILY OF three; good wages. Garden 4276.

DAILY HELP WANTED, EXCEPT SUNdays, 8 a.m. to 3 p.m.; $10 per month. Near Oak Bay Junction. Box 5971, Colonist.

EXPERIENCED MAID, ABOUT 25, small family, near Victoria, $20 month. Box 5881, Colonist.

FREE HAIRCUTTING THIS WEEK, mornings only. All day Saturday for schoolgirls. Victoria Hairdressing School, 114 Woolworth Bldg.

GIRLS WANTED LEARN HAIRDRESSing. Practical training under expert supervision. Suite 114 Woolworth Bldg.

GIRL OR WOMAN FOR LAUNDRY AND house; sleep out. Must be experienced. Box 6120, Colonist.

LEARN HAIRDRESSING
ENROLL NOW FOR SPRING GRADUATION
Individual Instruction — Easy Terms
Call or Write
MOLER HAIRDRESSING SCHOOL
302 W. Hastings St., Vancouver
For Information Apply Room 206
1104 Douglas St.

LOCAL COMPANY HAS VACANCY FOR young lady graduate in home economics, capable of delivering public addresses and carrying on instruction classes, demonstrations, etc. Reply stating age, qualifications and experience to Box 5976, Colonist.

WANTED — HOUSEKEEPER, EXPERIenced cook, middle-age preferred; private home. Apply H., P.O. Box 236, Cumberland, V.I.

WOMAN FOR PART-TIME HOUSEwork, Fernwood district. Box 6078, Colonist.

WANTED — LADY TO DECORATE eggs, etc. State previous experience to Box 6076, Colonist.

WANTED — WOMAN FOR GENERAL housework; must be experienced. Phone E 8590.

16 AGENTS WANTED

FOOTWEAR FOR MEN AND WOMEN
AGENTS — Opportunity to earn big profits! Free shoes. No competition. 150 styles of patented features. Sample kit free. Write today. Super Wear Shoe Co., Montreal.

AGENTS TO SELL PORTRAIT ENlargements. Big money-maker. United Art, Toronto.

17 SITUATIONS WANTED—MALE

A. J. GREGG — HOUSE WINDOWS cleaned, outside, 6c each. G 5023.

EXPERIENCED STOCK AND FARM man wants position as working manager of farm or estate. Box 6009, Colonist.

I NEED WORK—ANYTHING IN CARpentering, building, repairs, at prices you can afford to pay. Estimates. E 6776.

ROCKWORK, EXCAVATING, DITCHing, wells, all-steel outfit, stumps. G 4496.

YOUNG MAN, GENERAL MECHANICAL experience, good knowledge electric and acetylene welding and cutting. Urgent. Box 6658, Colonist.

17A PAINTERS AND DECORATORS

A NEW LOW PRICE FOR PAPERHANGing, painting and kalsomining. E 4545.

PAINTING, PAPERHANGING, DECORating and spray painting of every description. First-class work only. Estimates free. G. Yoxall, G 5026.

PAPERHANGING, PAINTING, KALSOmining. Lowest prices. Phone G 3471.

$5 ROOM PAPERED, INCLUDES PAPER, $8 includes border. Archer, G 2238.

17B SHINGLING

RESHINGLE NOW, BEFORE PRICES GO up. Estimates free. Phone E 1834.

17C CARPENTERS AND CONTRACTORS

ALTERATIONS, HOUSERAISING, CONcrete work, repairs. O'Regan, G 7662, G 2256.

ALTERATIONS, BUILDING, ROOFING. Repairs a specialty. T. Thirkell, E 4625.

CARPENTERING, ALTERATIONS, REpairs. Low charges. E 4270.

17E GARDENERS

GROW BETTER FLOWERS AND FRUIT. Have trees pruned now. Perennials supplied. Practical gardening. Phone E 6087.

PRUNING DONE BY EXPERIENCED grower, fruit trees and small fruit. Phone Clay, E 2101.

PRACTICAL PRUNING, ROSES, SHRUBS. Borders planted, lawns laid. E 6825.

PRUNING, DIGGING, SEEDING LAWNS. Contract, day, hour. Odd jobs. G 4460.

TOPPING AND FALLING DANGEROUS trees by reliable party. Dawson, G 4550.

WEATHER STRIPPING

PEACE METAL WEATHER STRIPS FOR draughty windows and doors, saves fuel. S. T. Leigh. E 9685.

18 SITUATIONS WANTED—FEMALE

CULTURED YOUNG LADY WISHES position as traveling companion or personal maid. Go anywhere. Box 5675, Colonist.

CAPABLE WOMAN DESIRES HOUSEwork. E 4550 or Box 5944, Colonist.

HOUSEKEEPER, ENGLISH, AGE 38, seeks position, no objection to country life with modern conveniences. Box 6048, Colonist, or phone E 2614.

HOUSEWORK WANTED, GOOD COOK. Up-Island preferred. Box 6074, Colonist.

HOUSEWORK, 6 TILL 12, EVERY morning except Sunday. Phone G 1522.

MIDDLE-AGED HOUSEKEEPER DEsires position; business man or couple preferred, good cook, references. Phone E 2635.

MIDDLE-AGED HOUSEKEEPER OR companion (Scotch), thoroughly domesticated, trustworthy, good local references. Box 6095, Colonist.

NURSING OR HOUSEWORK, $1.00 DAY and car fare. E 2172, between 6 and 7 p.m.

PLEASANT, EDUCATED PRACTICAL nurse, twenty-six, with executive ability, offers efficient services to traveling lady, couple or child. Or as companion to lady. References. Box 5095, Colonist.

RELIABLE COUPLE, MIDDLE-AGED, for house, wife experienced cook. Local reference. E 6801. Box 5948, Colonist.

RELIABLE COUPLE, NURSE-HOUSEkeeper and male nurse experienced chronic cases. City or country. Good references. Box 5985, Colonist.

RELIABLE WOMAN WANTS WORK; 25c hour and car fare. Phone G 4985.

WIDOW, MIDDLE-AGED, WISHES POSItion as housekeeper in Victoria or vicinity. Box 5856, Colonist.

WANTED—POSITION, AS COMPANIONmaid to lady traveling to England. Box 6034, Colonist.

20 NURSING AND CONVALESCENT HOME

STRATHSPEY NURSING HOME, 430 Dallas Road. E 2767. Convalescent and chronic patients. Home for the aged.

21 PERSONAL

A DYSPEPTIC'S AND A DIABETIC'S friend is our coarse whole wheat bread (free from molasses, sugar or white flour). Many swear by it—you try it. Golden Loaf Bakery, 711 Fort Street.

A FATHER OF TWO-YEAR-OLD BOY will share his home with nice couple or motherly widow who will care for child. Rent, light, water, fuel paid. Box 6126, Colonist.

AVOID THE UNCERTAINTY—SEE THE tested proof before having your next permanent. Bert Weude Hairdressing. Phone E 4023. 709 Fort Street.

ACCURATE, RELIABLE READINGS. Phrenologist, psychologist, palmist, etc. Mme. Mobius, unsurpassed expert. Reduced fees. Balmoral Hotel, 1100 Douglas Street.

21 PERSONAL (Continued)

A SUPPLY OF SOLE AND OOLICHANS fresh daily. Askey's Fish Market, 624 Yates Street. Phone G 7101.

ATTENTION!—BALLROOM DANCING—Six-lesson course, private, guaranteed. Mr. and Mrs. George Rosaly, E 4854.

ASK YOUR FISH DEALER FOR PENder Inlet oysters, opened fresh daily.

COUPLE, WITH CHILD, GOING TO England shortly, would undertake commissions of any kind en route or in England; responsible care of children assured. Box 6685, Colonist.

CRYSTAL READINGS — W. HOLDER, Room 70, Surrey Block, daily 2-6.

DALLAS NURSES' REGISTRY, 430 Dallas Rd. E 2767. Reasonable rates.

DRY CLEANING AND DYEING. CITY Dye Works, Geo. McCann, Mgr. G 1621.

ENGLISH MILADI HAND LAUNDRY—Shirts 10c up, collars 3c up. Gents' mending. Courtney at Douglas. E 6192.

ECZEMA, ITCH, PSORIASIS, LEG ULcers. Try Geo. Lee's Chinese Remedy. 638 Cormorant, Depart and Drug Stores.

EASTER EGGS—PLACE YOUR ORDERS now for names on decorated eggs. English Sweet Shop, 726 Yates Street.

ERNEST BADMAN, EMPRESS DAIRIES, Pender W., Vancouver, seeks Bessie Allan. Anyone knowing, please write.

FUNDS SOLICITED FOR PURCHASE OF first mortgages, conservative valuations, bank references. J. A. Yellowlees, 301 Credit-Foncier Building, Vancouver.

FRESH EGGS, FROM SAANICH CO-operative farms. Daily deliveries. E 6877.

HAVE YOU TRIED OUR FRESH FRIED highest quality fish and chips? You can depend on a store estb. 17 years. BRITISH FISH AND CHIPS, 1316 Broad.

HATS CLEANED AND BLOCKED. VICtoria Hat Mfg. Co., 611 Yates. E 3515.

HAIRDRESSING, facials. Reading cards, teacups, photos, handwriting. E 4550.

JOURNALIST, LEAVING FOR ENGLAND shortly, will execute business or private commissions. Box 5696, Colonist.

LADY AND SON WILL LOOK AFTER A city home during owner's absence, including gardens. Local references. Interview on or after March 3. Box 5966, Colonist.

LOSE WEIGHT DAILY—SURE, SAFE, inexpensive. Write Dr. Wendt, Canton, S. Dak.

McLEAN'S BAKERY TWO STORES, 1204 Douglas St. and 1052 Pandora Ave.

MEET AT THE TEA COSY, 1011 GOVernment. Cup reading daily.

NOTICE—ON AND AFTER THIS DATE, I will not be responsible for any debt purporting to be incurred in my name, or any credit, unless with my consent in writing.—W. B. Sylvester, 1007 Douglas Street, Victoria, February 26, 1937.

OIL BURNERS CLEANED MONTHLY, 60c. Wicks carried 4 yrs. experience. Unsatisfactory burners corrected. E 2726.

PREFERRED RAW MILK, EARLY DElivery. Reliable dairy can supply additional customers. Phone G 2796.

HEPATOLA
RELIEVES stomach, liver and bladder troubles. Results in one day. Symptoms: Gas on stomach, pains in right side, under shoulder blades and across hips. Price $5. Mrs. George S. Almas, formerly of Saskatoon, 1166 Yates Street. E 2555.

RICH JERSEY MILK, EARLY A.M. DElivery, free sample. Empress Dairy. E 4271.

REDECORATE UNDER GOV'T HOME Improvement Plan. Full particulars at Harte-Andrews Paints Ltd., 711 View. G 4712.

GARLIC PEARLES
SOLUBLE capsules, pure essential oil of fresh garlic. No disagreeable odor or aftertaste. A powerful internal disinfectant, they influence entire digestive system. For Arthritis, Prostate Gland, Catarrh and other obstinate disorders. $2 per 100 (enough for five weeks). At city drug stores or from R. Adam, P.O. Box 274, Vancouver, B.C.

SPECIALIZING IN THE TREATMENT OF arthritis, neuritis, sciatica, bronchitis and catarrhal deafness. Electrotherapy Institute, 216-8 Pemberton Bldg. G 3443.

100% JERSEY MILK, DELIVERED FOR breakfast. Riverside Dairy. G 2822.

WEDDING INVITATIONS
and
PERSONAL STATIONERY
Require Close Attention to Detail
WE SPECIALIZE
In This Class of Work and Are Confident You Will Be Pleased With Our Efforts
THE COLONIST
1211 Broad Street Phone G 5241
Printing — Lithographing
Bookbinding — Engraving

21A HAIRDRESSERS AND BEAUTY SPECIALISTS

A SPECIAL RATE IN PERM WAVING, guarant'd. Bobette Beauty Salon. G 6652.

A LASTING PERMANENT, SKILFULLY done, attractively priced. Firth Brother, 635 Fort Street. E 2544.

BEAUTY
in a Permanent Wave by TYRRELL'S, the Hairdressing Specialists in David Spencer's, may cost a very little extra but then, it lasts long after an ordinary wave is forgotten.

HAIRDRESSING IN YOUR HOME. EXperienced operator. Empire 7502.

SPECIALS TO 10 A.M. EVERY DAY—You may have a permanent for the price of a haircut, shampoo and finger wave. The rest of the day, $1.00 taken off your permanent. Hollywood Beauty Shop, 817 Fort, upstairs. E 0433.

THE HILDA BEAUTY SHOP
offers a choice of machineless steam-vapor and electric permanents.
Windsor House, Oak Bay E 0722

VAPORIZING YOUR HAIR IS NOW THE very latest and most perfect way of permanent waving. No heaters, no electricity, no discomfort or fear, and the price is reasonable. La France Beauty Salon, 1130 Douglas St. G 7442.

VICTORIA BEAUTY PARLORS. CALL E 8515 for a good permanent. All experienced operators. 1218 Broad Street.

23 EDUCATIONAL

BUSINESS, RADIO AND PREPARATORY courses of study. Day and evening classes. Sprott-Shaw School. E 7184.

MRS. WILFRID ORD, F.T.C.L., A.T.C.M., M.R.S.T., voice and speech specialist. 1005 Cook Street. Phone Garden 1525.

24 MUSIC

ERNEST SEMPLE, VIOLIN. MRS. E. Semple, piano and theory. G 7785.

25 DANCING

BALLROOM AND TAP. PRIVATE. MR. and Mrs. Geo. Rosaly. E 4854.

DOROTHY COX, M.R.A.D., A.I.S.T.D., Eng. All branches. 1131 Burdett. Phone.

LEARN TO DANCE! FLORENCE CLOUGH Dance Academy, 620 St. Charles. E 2776.

VIOLET FOWKES STUDIO. ALL TYPES dancing. 1112 Government St. E 2066.

29 LOST AND FOUND

FOUND, FRIDAY, FEBRUARY 12, CLOverdale Avenue, platinum ring, with small diamond. Owner can have same by proving ownership. G 5156.

FOUND — PEKINGESE DOG. PHONE E 1501.

LOST—CORNER DOUGLAS AND FORT Streets, a purse containing small amount of money and papers. Phone E 3668. Reward.

LOST—ONE MAN'S GOLF SHOE, BEtween Esquimalt and town. Phone G 2173.

LOST—LADY'S BROWN PURSE, THURSday, Hillside end Cook. Reward at 2734 Fifth Street.

LOST — FRIDAY, BROWN RIGHT gauntlet glove, lined silk. E 5265.

LOST—RED COCKER, MALE. LICENCE No. 67. Phone E 4018.

31 MONEY TO LOAN

A MORTGAGE LOAN CAN BE ARranged by us in any amount, repayments to suit. Building loans a specialty. Low interest. Quick decisions. Moderate charges. F. R. Brown & Sons, Ltd., 1112 Broad Street. Phone G 7171.

31 MONEY TO LOAN (Continued)

ANY REQUEST FOR A MORTGAGE APpreciated. See H. C. Holmes, Pemberton & Son, Ltd., 625 Fort Street. G 6124.

IN SUMS TO SUIT, MONTHLY, QUARterly or annual payments, current rate of interest—quick decisions—moderate and fair fees. Brown Bros., 214 Pemberton Bldg.

MONEY TO LOAN ON MORTGAGES IN any amount, from $100 to $2,500. Straight loans or monthly payments of principal and interest if preferred. For further particulars see Charles R. Bishop.
BISHOP & WORTHINGTON, LIMITED
Real Estate, Fire and Automobile Insurance
576 Yates Street E 2241

MORTGAGES BOUGHT AND SOLD. Correspondence solicited. J. A. Yellowlees, 301 Credit-Foncier Building, Vancouver.

33 BUSINESS DIRECTORY

AGRICULTURAL MACHINERY

FORDSON DIESEL TRACTORS, BUILT in England. Ideal for farming or lumbering operations, use for either stationary or mobile power. Price $750. National Motor Company, Ltd., 818 Yates Street.

BLACKSMITH

M. R. TODD, BLACKSMITH, HORSEshoer. Outside work attended to. G 5125, E 3110.

CHIMNEY SWEEP

HEARN, CLEAN SWEEP. PHONE G 2842. 3167 Rose Street.

EMBOSSED STATIONERY

PRIVATE STATIONERY EMBOSSED IN any design or color. The Colonist Commercial Printing Dept., Garden 5241.

FLOOR SURFACING

V. L. HARDWOOD FLOOR CO., 707 Johnson; reduced prices. G 7314.

WESTERN FLOOR, 454 GORGE ROAD. Old or new floors. E 8915.

INSURANCE

FIRE, AUTO INSURANCE — SEE LEE, Fraser & Co., Ltd., 1222 Broad Street.

LITHOGRAPHING

LITHOGRAPHING — LITHOGRAPHING, engraving and embossing. Nothing too large and nothing too small. Your stationery is your advance agent. The Colonist Printing & Publishing Co., Ltd.

PUBLIC STENOGRAPHER

ETHEL SEYMOUR, 207 CAMPBELL Building, Douglas Street. Phone Garden 2525. Authors' manuscripts, law and general. Strictly confidential.

WINDOW GLASS

WINDOW GLASS REPLACED AT shortest notice. Auto glass replaced while you wait. Mellor Bros., Ltd., 819 Broughton Street. Phone G 5021.

WOOD AND COAL

A BIG WINTER SALE—500 CDS. HEAVY slab and blocks, evenly mixed, guaranteed 100% fir, never in salt water, reg. $3.25; now 1 cd. $2.75, 2 cds. $5.25. Inside blocks, 12-in., $4 cd., 3 cds. $11.50. Goes twice as far as millwood. Dry Malahat slabwood, $4.50 cd.; dry blocks, stove length, $5 cd.; dry cordwood, first growth, stove length, $6 cd.; dry kindling, $4 cd. Old John Wood Co., agents for YOUBOU TIMBER CO., 2314 Douglas St. Phone E 2743.

A Special Price, 1 Week Only—Up-Island dry inside fir blocks, mixed bark slab, 12-in., guaranteed never in water; regular $4 cd.; now $3. Bone-dry cordwood, 12-in., $6 cd. Books Dry Wood Co. E 8925.

A BIG TWO-WEEK SALE — 300 CDS. kiln-dried, 12-in., makes a quick hot fire. Ideal wood for kitchen stove or kindling. Reg. $5; now $4 cd.; 2 cds. $7.75. Prompt service. O.K. Fuel Co. G 0220.

ALL FIR MILLWOOD, 2 CORDS, FOR $4.50. Heavy slabs, 2 cords $5.50. Inside, $4 cord. Colwood Wood Company. G 4044.

BONE-DRY Specials—Malahat slabs, $4.75 cd.; cordwood, $8 cd. C.O.D. E 8111.

COAL—SMALL ORDERS TAKEN—Prompt del'y. E 2924. Handy Messenger Service.

DRY FIR MILLWOOD $5.50
CAMERON WOOD & COAL CO., LTD.
1114 Broad Street Phone E 4125

GUARANTEED Douglas fir millwood, $2.50 cd., 2 cds. $4.50. Bone-dry slabwood, $4.50 cd.; inside, $4 cd. Bone-dry inside, $5 cd. Thick slabs, $3.50. Dryland, $3.25. Shawnigan Douglas Co., E 3614. Agents, Selkirk Lumber Co.

GUARANTEED BEST NO. 1 FIR MILLwood, $2.25 per cord. G 2647. Distributor Lemon, Gonnason Company, Ltd.

LIGHT kindling, $1; heavy kindling, $1.50; ½ cord dry stovewood, $4.50. G 2341.

MALAHAT BONE-DRY SLABS, REG. $5.50 cd., now $5 cd. Semi-dry in city, $3 outside, $3.25 cd. Bone-dry cordwood, reg. $6.50, now $6 cd. All wood guaranteed Malahat never been in water. Easy split stove lengths. Split millwood, bone dry, $4 cord. Day or night. E 2924.

$2.50 Cd.; 2 Cds. $4.50. Millwood Slab Bone-Dry slab, $4.50. Inside fir, $4.00. Dryland, $3.25. Dry cordwood, $5.75 cd., 2 cds. $11. Guaranteed Douglas fir. Karms, agents Selkirk Lumber Co. G 5334.

$3.00 CD., DRYLAND $3.50 BONE dry. Duncan Hillcrest. Day or night. G 6413.

$2.25 A CORD, FIR MILLWOOD. INside, $4. Up-Island $2.50. Dry A-1 fir and alder. Cen. Wood & Coal. G 3266.

$3.75—UP-ISLAND SLAB, 12-in. RODgers' Wood Co., Alpha St. G 2214.

34 PROFESSIONAL DIRECTORY

DENTISTS

DR. REGINALD C. PARBERY, SUITE 509 Sayward Bldg. Phone G 2041.

FOOT SPECIALIST

J. H. NAROD, REG. CHIROPODIST, 310 Bank of Toronto Building. G 2725.

INCOME TAX

DOM. AND PROV. RETURNS. REfunds British tax. Diespecker. E 0872.

MASSAGE

MASSAGE, STEAM BATH HOME OR hospital. 301 Jones Bldg. E 4625. O. H. Lowenbore.

MRS. H. LORBEER, SWEDISH MASsage, steam bath. 1052 View St. G 1752.

MRS. BARKER, MASSEUSE. VAPOR baths, chiropodist. 225 Howe. G 1661.

OSTEOPATHIC PHYSICIANS

DR. VERNON S. TAYLOR, REGIStered and licensed. 406-7-8 Belmont Building. Phone Empire 7823.

PATENT ATTORNEYS

A. W. BOYDEN, REGISTERED PATENT Attorney. 302 Union Bld. E 6324.

ERNEST E. CARVER, F.P.I.C.
Registered Canada and U.S.
Patents and Trade Marks in All Countries
789 W. Pender, Vancouver. Phone Sey. 1252.

FETHERSTONHAUGH & CO.
Patents and Trade-Marks
Offices Throughout Canada and U.S.
789 W. Pender, Vancouver. Phone Sey. 2796.

SWEDISH MASSEUR

GRADUATE SWEDISH MASSEUR, O. H. Lowenbore. Treatments home, hospital. E 4925.

SWEDISH Massage, Steam Baths, Colonic irrigation. 506 Campbell Bldg. E 2721.

37 MISCELLANEOUS

SAWS, ALL KINDS, FILED, SET, gummed, etc. Phone W. Emery, 1567 Gladstone Avenue.

DO NOT TREAT
Your Printing as Just Another Expense
Every Piece of Printed Matter That Leaves Your Office Carries a Message
Emphasize That Message by the Use of Quality Printing
THE COLONIST
1211 Broad Street Phone G 5241
Printing — Lithographing
Bookbinding — Engraving

38 TO RENT—MISCELLANEOUS

OFFICE SPACE, CITY, GROUND FLOOR front window, phone messages taken, water, light. E 6225.

40 FOR SALE—MISCELLANEOUS

40A BUILDING MATERIALS

CANADIAN Western Woodworkers. Sashes, doors and general millwork. G 4012.

GOOD SECOND-HAND BUILDING MAterial. Doors, 50c; sash, 50c up; 2 x 4's, 2 x 6's, 2 x 10's, in long lengths. 616 Hillside.

THE MOORE-WHITTINGTON LUMBER COMPANY, LIMITED
Established 1892
LARGE STOCKS, RIGHT PRICES. Lumber, millwork, gyproc, masonite, shingles, etc.
You are cordially invited to visit our MODEL KITCHEN at Bridge and Hillside.
OUR BUSINESS IS BUILT UP BY SATISFIED CUSTOMERS

SIDNEY SPEEDY SERVICE
WHEN YOU NEED LUMBER of any kind see us and get our prices.
We carry all grades and will be glad to show you the grade suitable for your job. We also carry a complete stock of building materials.
SIDNEY LUMBER
G 2515 2116 Government St.

40B CLOTHING, FURS, SHOES, ETC.

CADET CORP UNIFORMS FOR SALE. Box 5960, Colonist.

LADY'S LEATHER COAT, GOOD CONdition, accept reasonable offer. G 2575.

MUSKRAT COAT, SIZE 36, GOOD CONdition, price $20. Phone G 4872.

40D FURNITURE

ALWAYS A WELCOME TO VIEW OUR stock of "BETTER CLASS" Furniture without being worried to BUY. Willows, Plowman Co., 705 Johnson Street. Phone G 4424.

BARGAINS IN CHESTERFIELD SETS. The restful "pillow-arm" style. New "modern" sets. Distinctive covers to please you. Guaranteed construction. All new sets. Displayed at Heaney Storage Co., Wharf Street. (Terms).

DOUBLE WINNIPEG COUCH, $10; 2-piece mahogany suite, $20; table lamp, $2.50; easy chair, $2.50; table, $1.50; etc. E 6519.

NEW AND USED FURNITURE BOUGHT, sold or exchanged. Reid's Furniture Mart, 1219 Broad Street. E 6952.

ROUND, OAK DINING TABLE, WITH four chairs, leather seats, $18.50. Moffat electric range, $30. G 3440.

TAPESTRY COUCH AND SLEEPY HOLlow chair to match; good condition. Other pieces. G 4997.

40E MUSICAL INSTRUMENTS

COTTAGE PIANO, IN GOOD CONDItion, $36.50; new three-piece Chesterfield suites, $64.50. Holland Bros., 723 Fort Street. E 0913.

DOHERTY ORGAN, 12 STOPS. PIANO case, $35. 432 Gorge Road East.

FINE 16-STOP REED ORGAN, SUITable for home or church; only $46. Fletcher Bros.

GERHARD HEINTZMAN PIANO; COST $550, in first-class condition; $125 cash. Phone G 3916.

GRAMOPHONE, $3.50; records, 5c; sheet music 5c. Hickling, 709 Johnson St.

GOOD PIANO, $50. MRS. R. EMMERT, Yew Tree Farm, Langford, V.I., B.C.

MUSICAL INSTRUMENT BARGAINS — Hawkins silver-plated trombone, $69.50; Buescher alto saxophone, $49.50; Boehm system metal clarinet, Reg. $100.00, for $59.50; Hohner 6-bass piano accordion, $29.50; Hohner 48-bass, cost $115.00, for $79.50; Gretsch guitar, Reg. $105.00, for 175.00. Terms. Fletcher Bros. (Victoria), Ltd.

40F RADIO

COMPLETE OVERHAUL OF YOUR radio, $1.50. P. E. George. E 4421.

FOR SALE—NORTHERN ELECTRIC PICtou radio. Phone E 6097.

"MACS" Radio and Delivery Service, 610 Fort (next to Kirkham's). E 9325.

PHILCO FIVE-TUBE MANTEL RADIO, good condition, $22.50. H. D. Mainwaring & Co., 722 Fort St. G 7821.

R.C.A. ALL-WAVE CONSOLE VICTOR, 1936 model, new, bargain. Melton, 2731 Savannah.

RADIOS FOR HIRE, WEEK OR MONTH. Aaronson's, 1326 Government. G 4722.

USED ELECTRIC RADIOS FROM $14.50. Easy terms. MacDonald Elec. E 1171.

40H NURSERY STOCK, PLANTS, ETC.

BOYSENBERRY! — WORLD'S LARGEST vineberry. Taste resembles raspberry. Hardy, stood 17 degrees below zero. Immense production and profit. Free pictorial pamphlet. Details relative free magazine, giving continual cultural instructions. Grower's affidavit making $311.10 from 100 plants. Guarantee safe delivery. You procure permit and pay duty, we prepay express. 10, $2; 100, $12; 1,000, $100. Rancho Verdad, Mentone, Calif.

BRITISH SOVEREIGN STRAWBERRY plants for sale. H. Thompson, Royal Oak.

LAYRITZ NURSERIES, LTD.
SPECIAL
4 CHOICE ROSES
$1.00
750 Fort Street G 2723

40K BICYCLES AND MOTORCYCLES

ARONSON HAS THE LARGEST STOCK of rebuilt bicycles in Victoria from $14.75, fully guaranteed; pedals, 30c; mud guards, 45c pair; chains, 75c; long padlocks, 14c; outer tires, 85c; generator sets complete, $3.75; horns, 19c; carriers, 49c; wide handle bars, $1.25. 1328 Gov't Street, cor. Johnson.

BICYCLES TRADED — WE DO A BIG business in trading used bicycles, joycycles, wagons, scooters, etc., for new ones. Bring yours along and see what arrangements can be made. Robinson's, 1220 Broad Street, opposite Colonist. Phone E 8213.

BICYCLES NEW HUDSON, C.C.M., RAleigh, Perason, B.S.A., all styles and prices. Used machines, $16.95 up. Harris' Bicycle Store, 728 Fort Street. G 7624.

FOR SALE—ALMOST NEW BOYS' AMerican bicycle, balloon tires; $25 cash. E 4084.

FOR SALE, HARLEY '74," EXCELLENT condition, 1937 licence. G 3463.

GENT'S NEW CLEVELAND BICYCLE, Radionne electric lamp, etc., cheap. Melton, 2731 Savannah Avenue.

40L STOVES AND RANGES

A NUMBER OF LARGE-SIZED KITCHEN ranges in exceptionally good condition, now in stock. McDowell & Mann, 1000 Douglas Street. Phone E 4129.

BEACH RANGE, STEEL TOP, ENAMEL door, waterfront, thermometer, $30. Carter's Stove Store, 822 Fort St. E 2511.

FOR GOOD, NEW AND USED RANGES, boilers, furnaces and all good repairs. Southall, 801 Fort St. G 2961.

HANDSOME LIGHTER DAY RANGE, high oven, enamel door, nickel trimmed, thermometer, coil, cheap. E 6440.

RANGE CASTINGS AND REPAIRS FOR most makes. B.C. Hardware, 718 Fort.

SMALL FOUR-HOLE ALBION RANGE, in good condition, $25. 1848 Hollywood Crescent.

WELSTACK AUTOMATIC GAS water tank and gas stove, both in excellent condition. On view at Dominion Plumbing, 721 Courtney Street.

WANTED—300 Heaters, Stoves, Ranges, at once. Hub Furniture Co. G 6425.

40X MISCELLANEOUS

ALL SCREENED BLACK SOIL, GUARanteed, no weeds, $4.50 load; good weathered rock manure. G 4210.

BEATTY ELECTRIC WASHER, NEW condition. Real bargain. Box 5974, Colonist.

BLACK SOIL, MANURE, ROCK, CLAY, cinders, sand, gravel, $2.50 load. G 5564.

BARBER'S MIRROR AND FIXTURE for sale cheap. E 6723.

LOGGERS
COME AND INSPECT THE NEW FORD V-8 powered donkey engine. Power with speed and economy. Line speed of up to 300 feet per minute, maximum line pull of 30,000 pounds.
G. B. MURDIE LTD., VICTORIA, B.C.
Phones E 7721 and E 3865

CLIPSHAVE ELECTRIC RAZORS, $13.50. Over a million sold to satisfied users. Cash or terms. H. D. Mainwaring, 723 Port St. Electrical and Radio House.

CURRENT MODEL HOOVER WITH NEW features, all attachments. Cost $81.50, sell for $45.00 cash. Box 6101, Colonist.

40 FOR SALE—MISCELLANEOUS (Continued)

CROWN DERBY TEASET, ALSO LARGE cut glass vase, very reasonable. Box 5440, Colonist.

CINDERS, DOUBLE LOAD, $2.50. MAnure, rock, soil, gravel. G 4950.

CINDERS — DOUBLE LOAD, $3. ROCK, gravel, soil and manure. G 2466.

CAPITOL MATTRESS FACTORY. RENovating specialists. 720 Fisgard. E 0622.

CIRCULAR AND BAND SAWS, LATHES, etc. Hickman Tye Hardware Co. Ltd.

ELECTRIC RANGE WIRING COSTS may have prevented you from buying an electric range. Now the wiring will be done free if you buy a new electric range. Get particulars from Murphy Electric Co. Ltd., 751 Yates St. G 1713.

ELECTRIC PORTABLE SEWING MAchines (used), $29 and up. Taylor & Co., 728½ Fort.

ENGLISH PLATE GLASS MIRROR, 50 x 25, $18.00. G 6028.

ENGLISH BABY BUGGY, $16.00. E 6964.

FOR SALE—SIX ONLY, STEEL LIFEboats, first-class condition, twenty-five dollars each. Capital Iron & Metals, Ltd., 1622 Store Street. G 2434.

FOR SALE—BAKER'S DOUGH TROUGH, nearly new, also few tins. Phone G 2262.

FOR RENT — INVALID FOLDING chairs, hospital beds. 2514 Douglas. G 7843.

HOOVER VACUUM, WITH ATTACHments, used one year, $50. Phone E 6938.

IRONING MACHINE, TABLE TYPE, large roll. Big reduction. Box 5877, Colonist.

LOOSE COVERS FOR CHESTERFIELD sets, complete, for $18.50 up. Upholstering, polishing and repairing. G 6425.

LIGHT MOTOR, WITH COMBINATION light jigsaw, drill press, lathe, $38.00. G 4064.

MANURE, $3.50, DOUBLE LOAD. PHONE G 4256.

PAIR IRON DRIVEWAY GATES, ORNAmental tops, $7.50. Mullard, corner Hillside and Shelbourne. E 3935.

SCHICK ELECTRIC SHAVER. NO blades, brush, soap or lotions. Face comfort supreme. 50c weekly. Joseph Rose Ltd., 1012 Government Street.

SINGER DROPHEAD SEWING MAchine, $15. Singer Sewing Machine Co., 726 Yates. E 6512.

SILVER, CHINA AND ANTIQUES bought and sold. Century Arts Shop, 744 Fort Street. E 2226.

SINGER ROTARY HAND SEWING MAchine, perfect condition, cheap. Mrs. Melton, 2731 Savannah Avenue.

STEEL GATE, 12 FT., IN GOOD CONDItion, $5.00. Phone evenings, E 1782.

TWO RECONDITIONED EASY ELECTRIC washers; terms. Taylor & Co., 728½ Fort.

1 CLARK JEWEL GAS RANGE, HIGH oven, good condition. Also 1 Old Country mangle. Phone E 6860.

FIRST IMPRESSIONS
Are Conveyed by the Style and Quality of Your Letterhead
Modern and Attractive Lettering in This All-Important Detail Is as Essential as Good Dressing in a Personal Interview
We Take Pride in Our Work
THE COLONIST
1211 Broad Street Phone G 5241
Printing — Lithographing
Bookbinding — Engraving

FISH AND MEAT

BRYAN'S FISH MARKET, 1402 DOUGlas. Fresh, smoked, shell fish. G 7138. We deliver.

CHOICE IS YOUR PRIVILEGE. QUALity is your right. You make sure of both when you buy at the Oak Bay Meat Market. E 6621.

OAK BAY FISH MARKET, CORNER Foul Bay Road. Fresh smoked and shell fish. (We deliver.) E 6631.

STUART'S MEAT MARKET, 147 MENzies. Grade A meats. We deliver. E 4781.

STUART'S MEAT MARKET, 1402 DOUGlas. Grade A meats. We deliver. G 7138.

41 WANTED—MISCELLANEOUS

A REPUTATION FOR PAYING HIGHest prices for rags, bottles, tools, stoves, furniture, or anything you wish to dispose of. We call anywhere any time. G 4752.

ANTIQUE SILVER AND JEWELRY—Do not sell at scrap prices. We pay $1.00 to $7.00 an ounce. E 0842. 1214 Government, opposite Wilson's.

ADJUSTABLE HOSPITAL BED, WITH or without mattress, reasonable. Phone E 8138.

A CELLO, IN GOOD CONDITION. Must be cheap for cash. E 2747.

CASH—OLD GOLD, ANTIQUE JEWELRY, plate, etc. Highest prices. Joseph Rose Ltd., 1012 Government Street.

WILLOWS, PLOWMAN CO. BUYS FOR spot cash any quantity of BETTER CLASS Furniture. Phone G 4424. Call 705 Johnson Street.

WANTED—TWO CANS MILK, STEADY shipment, good price. Box 6010, Colonist.

WANTED—LATE MODEL GAS RANGE, good condition. Give details. Box 6098, Colonist.

WANTED — ELECTRIC MOTORS OR electrical equipment. Phone G 6215.

WANTED — CHIFFONIER AND ELECtric washing machine. Phone G 3188.

41A SWAPS

NEW MANTEL MODEL DICTATOR ALL-wave radio for late model outboard engine. G 2472.

NEWMAN RASPBERRY CANES FOR ducks or chickens. D. Cogswell, R.R. 2.

PACIFIC FURNACE OIL BURNER, value $300, for what have you? Box 6125, Colonist.

42 POULTRY AND LIVESTOCK

42A POULTRY AND SUPPLIES

BABY CHICKS — BARRED ROCK AND R.I.R. from blood-tested and approved breeding stock. About 200 available from next hatch, March 5. A. E. Nix, 3500 Douglas. E 3878.

FOR SALE — PUREBRED LEGHORN pullets and yearlings, excellent stock, $1.25 and $1.50 each. Box 5949, Colonist.

FIVE LEGHORNS, ONE RHODE ISLAND Red, two Barneveldets, all laying. Phone E 0039.

FOR SALE—150-EGG INCUBATOR OR will exchange for R.I.R. yearlings. G. T. Thompson, Finnerty Road, R.R. 4.

FOR SALE—SEVEN LEGHORN CHICKens full lay. 1100 Tolmie Avenue.

HATCHING EGGS — W. WYANDOTTES and R.I. Red X. Phone Belmont 55M.

SELL OR TRADE 40 PULLETS AND hens, 3 good goats. Cresey, Ruby Road. Phone Albion 44Y.

TWELVE BARRED ROCK PULLETS, UNrelated cockerel, one Barnevelder cockerel, three Chequered Giant does. E 2894.

WRITE FOR A 1937 CATALOGUE AND price list of chicks which gives information on feeding poultry. White Leghorns, Rhode Island Reds, White Wyandottes and first cross. L. F. Solly, Lakeview Poultry Farm, Westholme, V.I.

WHITE LEGHORN HATCHING EGGS from three-year-old breeders, $4 per 100. Tom Raynbird, Old West Saanich Road, Brentwood end, R.R. 1, Royal Oak, B.C.

WHITE WYANDOTTE HATCHING eggs, fine stock, $7 hundred. Corbett, E 1311.

WANTED—SIX BRONZE TURKEY HENS. Box 5986, Colonist.

1 BREEDING PEN LIGHT SUSSEX, 5 hens and 1 cockerel, prizewinners, $8.50 the pen; 2 Barnevelder cockerels, $2.50 each; also several Barnevelder pullets, $1.25 each. Bernee, 1245 Tattersall Drive. E 4216.

40 LEGHORN YEARLINGS, SOLLY'S strain, at $1 each. Apply Marigold Store.

4 WYANDOTTES AND EXCEPTIONALLY fine young rooster, $6.50, delivered. 6107 Shelbourne. E 7035.

42 POULTRY AND LIVESTOCK (Continued)

4 PULLETS, 2 HENS, 2 YEARS, ALL LAYing; 1 rooster, $7 lot. 2466 Bethune.

42C CATTLE

FOR SALE—JERSEY COW, FRESH FOUR days, heavy producer. Williams, Beaver Road, Royal Oak.

FOR SALE—FRESH COWS. WILL TAKE beef in part trade. Young pigs for sale. Belmont 29Q.

FOR SALE — REGISTERED AYRSHIRE bull, 3 years old. Mrs. L. M. Spalding, South Pender Island, B.C.

FOR SALE—A FEW HOLSTEIN COWS, fresh and due to freshen. Apply at farm, afternoons. R. Randle, Cadboro Bay.

OLD COWS AND HORSES WANTED. Please write or phone S. Lang, Colwood, Belmont 46X.

SELLING FRESH YOUNG GRADE COW, heavy producer. H. C. Oldfield, Elk Lake.

42E GOATS

FOR SALE — SAANEN GOAT, DUE March 21; good milker. Phone E 5179.

WANTED—MILK GOAT, ABOUT THREE years old, fresh, must be first-class milker. S. Travers, Royal Oak.

42F DOGS

CANARIES, TALKING PARROTS, finches, breeding cages, nests, egg food, tonic seed. Pet Shop, 1412 Douglas. G 5721.

FRENCH'S WORM CAPSULES, 50C, $1. Owl Drug Co., Ltd., Campbell Bldg.

IRISH TERRIER PUP, FIVE MONTHS old, $5.00. Phone E 0039.

PUREBRED SCOTCH TERRIER PUPS, male, $6. Lehane, Sevenoaks Road, R.M.D. 3.

REGISTERED SMOOTH FOX TERRIER puppies, 3 months, best blood extant, very smart, will make winners. Prices low to good homes. Constantine, 607 Manchester Road, Victoria, B.C.

SMART PUREBRED AIRDALE, FIFTEEN months old. Lovely companion for anyone interested. Good home essential. $10. G 6026.

WANTED—GOOD WATCH DOG FOR family with young children. Must be reasonable. Good home. E 3079.

WIRES, SCOTTIES, SEALYHAMS, hunting dogs. Nitinat Kennels. E 4312.

42X MISCELLANEOUS

CYPHERS INCUBATORS IN GOOD CONdition, 240 and 290-egg size. Cheap. Box 6112, Colonist.

FOR SALE—1 BOAR AND 4 BROOD sows, 5 young pigs. Apply George Prior, Langford (next to school). Phone Belmont 32G.

FOR SALE—TIMOTHY HAY, $20 TON, delivered; oat or wheat straw, $10 ton, delivered. W. D. Michell, 12P Keating.

FOR SALE—YOUNG PIGS, GOOD WORK horse, 1,400 lbs.; pea and oat straw, also recleaned oats. P. C. Blake, Metchosin.

FOR SALE—100-EGG BUFFALO INcubator. 1726 Lee Avenue.

GOOD HAY FOR SALE. A. COSH, Metchosin.

INCUBATORS, ONE JUBILEE, ONE Charters, each $4.00. Good hatchers. Telephone Colquitz 87W.

MINK—Booking orders now, 1937 kits. Island choicest. Vict. Mink Farm, Old Saanich Road, Lake Hill, R.R. 2, Victoria.

MINK FOR SALE. FOR OUTSTANDING foundation stock and full particulars write Ransford, Steveston, B.C.

SELLING OUT — ROLLER SINGERS, breeding pairs, breeding cages, outdoor aviary, 6 x 6, in sections, with flight, 8 x 8. Big snaps. Victoria Aviaries, 58 Sims Ave.

YOUNG PIGS. DEVEREUX, GILES RD., Route 1, Royal Oak.

22 PIGS, SIX WEEKS OLD. N. F. Breitenbach, Giles Road, Keating.

47 ROOM AND BOARD

AT 840 FAIRFIELD ROAD—BOARD, with or without rooms, good meals, three baths, close in.

BOARD, ROOM, LOVELY REFINED home, sunny room, central. E 5584.

BOARD-RESIDENCE, CLOSE IN, REAsonable rates. 905 Government St.

CLOSE IN, NICE COMFORTABLE HOME, 710 Linden Avenue. E 4837.

"HARNHAM," 1321 ROCKLAND AVE. E 0285. Paying guests. Large, airy rooms. White help exclusively.

IN PRIVATE HOME, FOR BUSINESS man, very central, moderate terms. Phone G 6185.

NICELY furnished bed-sitting-room; good board, reasonable. 1020 Johnson. G 7855.

ONE OR TWO BUSINESS GIRLS COULD have nice home, every convenience, walking distance, $6 per week. Phone E 3016.

ROOM AND BOARD FOR 2 GIRLS, PRIvate family, separate bedrooms upstairs. Near car, water, Fairfield. G 3157.

ROOM AND BOARD WITH PRIVATE family, suit businessman or two young ladies. G 2310.

REFINED HOME FOR TWO PAYING guests, private sitting-room. 681 Linden. G 5103.

ROCCABELLA — PRIVATE BOARDING house, central, reasonable. G 0030.

1441 ELFORD STREET. ROOM AND board near Fort Street. G 3649.

48 ROOM AND BOARD WANTED

ROOM AND BOARD, ELDERLY REtired man, close in, fireplace, terms reasonable as might be permanent. Box 6088, Colonist.

49 ROOMS TO RENT

LARGE ROOM, WITH KITCHENETTE, steam heat, plenty hot water. Burdett, between Cook and Linden. E 7628.

49A FURNISHED

THE CECIL HOTEL
BRIGHT OUTSIDE ROOMS. REASONable rates. 1322 Blanshard.

COMFORTABLE FURNISHED ROOM, Oak Bay, walking distance to beach. E 3456.

THE HOTEL DOUGLAS
IS OFFERING EXTREMELY LOW RATES for transient and permanent guests. Inspection invited.

YOUNG MAN REQUIRES ROOM, CLOSE proximity Crystal Garden. Please state monthly rate. Box 6103, Colonist.

49B UNFURNISHED

ONE OR TWO LARGE UNFURNISHED rooms, suit gentleman, every convenience, bright, central, cheap. E 0509.

51 HOUSEKEEPING ROOMS TO RENT

BED-SITTING ROOM, FURNISHED OR unfurnished, bathroom, fireplace, beautiful situation, block from car. G 1070.

51A FURNISHED

A NICE ROOM FOR LADY, FURNISHED or unfurnished, spotlessly clean. E 6440.

A WELL-FURNISHED, HEATED, SOUTH room on ground floor, with fireplace, gas, light, phone included. E 4772.

A WARM, COMFORTABLY FURNISHED room, h.w.h. Fairfield. 1026 Pakington.

A COSY ROOM FOR LADY, PRIVATE home. E 6440.

AT 2107 BLANSHARD—COMFORTABLE, warm, 3 minutes to Hudson's Bay. E5568.

COMFORTABLE, FURNISHED, UNFURnished rooms, suites, h. and c. water, room service, kitchenette. Low rates. Devonshire House, 722 Fort St. G 9133.

COSY BED-SITTING-ROOM, FIREPLACE, kitchenette, furnace heated, also two-room suite. 1216 Pandora.

COSY FOUR AND TWO-ROOM SUITES, housekeeping rooms, bedrooms. RITZ HOTEL, 710 Fort Street. G 7156.

FURNISHED HOUSEKEEPING ROOMS, flats, cabins, $8 mo. up. 1036 Hillside.

HOUSEKEEPING, SLEEPING ROOMS—Modern, $2.50, $3.00 a week. Yale Rooms, 711 Johnson Street. Phone G 6029.

LARGE sunny room, kitchenette, fireplace, central. 217 Phoenix Pl. E 6854.

NICE ROOM, K'ETTE, QUIET, WARM. Fine location. 417 Vancouver. E 3486.

NICE BED-SITTING-ROOM, GAS, CLOSE in. 1046 Pandora. E 7829.

SMALL, COSY BED-SITTING-ROOM, housekeeping facilities, $10 inclusive. 123 Cook Street.

SINGLE ROOM AND LIGHT HOUSEkeeping rooms. 1360 Grant Street.

A Mart for Busy Readers—Property for Sale or Trade

51 HOUSEKEEPING ROOMS TO RENT (Continued)

919 VANCOUVER—CLEAN; MODERATE rates; walking distance. G 3392.

920 YATES — DOWNSTAIRS FRONT room. Phone E 3016.

53 FLATS AND APARTMENTS TO RENT

APARTMENT, FURNISHED, TWO BEDrooms, sitting-room, electric kitchen, phone, garage, $40; close to St. Margaret's School. 1609 Gladstone Avenue. E 3848.

ATTRACTIVE, PRETTILY FURNISHED single suite, The Normandie; private bath; sunny, warm, spotlessly clean. E 6264.

APARTMENTS, 2 AND 3 ROOMS, FROM $12.50 to $20; close to High School. Phone owner, 1351 Pandora. E 2846.

AT MOUNT EDWARDS, 1002 VANCOUver St., completely furnished suites; monthly or transient. E 4932 or G 4121.

AT OLYMPIC, 1130 MAY. COSY bright two-room furnished suites.

APARTMENTS, HOMELIKE, WARM, reasonable. 945 Princess. G 0160.

AT "TREBARTHA," VIEW ST. TWO suites available March. G 4052.

BEVERLEY HOTEL AND APARTMENTS
Next Door to Everything in Town
IS A FINE PLACE TO LIVE—Free bath, gas, light, heat and fine elevator. Very large comfy lounge. Come to the Beverley F.D.Q. for a day, week, month or year.
JAS. A. GRIFFITH, Prop., G 0276
724 Yates Street. Near Douglas

BEAUTIFULLY FURNISHED 4-ROOM apartment in New Wiltshire Manor; open fireplace, tile sink, hardwood floors, etc. Apply on premises, corner Fort and Harrison Street, 1323 Harrison.

BEAUTIFUL FURNISHED APARTMENT, heated; separate bathroom, garage, facing park. Call 2109 Vancouver Street.

BEAUTIFULLY FURNISHED FIVE-ROOM apartment, Richmond Court. Immediate occupancy.

COMFORT, ON DEEP SLEEP MATtresses, Savoy Mansions Aparts. G 6622.

COMFORTABLE FURNISHED SUITES, 3 rooms, bath; $11 to $16. 508 Montreal.

CLEAN SUITES AND ROOMS, LIGHT included. Scott Apts. G 0256.

LARGE, BRIGHT, FOUR-ROOM SUITE in private home, one-half block from car, furnished or unfurnished. Apply 3340 Trent Street.

LIGHT HOUSEKEEPING ROOMS, ST. Helen's Apartments, 626 Courtney St.

MARINE CHALET, OAK BAY, VICtoria's finest furnished kitchenette apartments; electric refrigeration, steam heat; near beach, car line and golf links. Winter rates now in effect. Take No. 1 street car or phone E 5531.

NEWLY DECORATED, UNFURNISHED four rooms, bath and kitchenette; heated or unheated. Linden Ave. E 8549.

PARKVIEW—FURNISHED, FOUR-ROOM, front suite, heated, $16. 636 Bay.

"ROSEDALE APTS." Modern, spacious, 5-room unfurnished suite, well heated. 1913 Quadra. Centrally located, opp. St. John's Church. Apply Apt. 3, or E 5521.

STOBART APTS.—HEART OF BUSINESS and theatre district; housekeeping and sleeping; elevator; fireproof; greatly reduced rates; transients, $1. G 0046. 745 Yates.

TWEEDSMUIR MANSIONS—NEW FOUR-room unfurnished suite; electric kitchen, separate entrance. Apply Suite 10. Tel. E 4546.

TWO-ROOM FURNISHED APARTMENT, heated. E 0066.

TWO-ROOMED APARTMENT, SELF-contained. Apply 636 Simcoe.

WALDRON APTS., 837 BURDETT AVE.—Apartment for rent: living-room with disappearing bed, bedroom, kitchenette, breakfast nook, bathroom, $45 per month. Phone E 0152 or E 7174.

WOOLWORTH BUILDING—ONE SINGLE suite, suitable for business woman; warm and comfortable. E 4161.

$20—FOUR ROOMS, FURNISHED; ONE partly; kitchen utensils and dishes. 1357 Pandora.

3-ROOM SUITE, BATH, FURNACE, toilet, light, water, fuel; near car; $15 month. 2827 Cedar Hill Road.

54 FLATS AND APARTMENTS WANTED

WANTED—3 UNFURNISHED, KITCHENette, or small apartment. Must be close in, city. Box 6077, Colonist.

55 HOUSES TO RENT

PARTLY FURNISHED, NEW, MODERN cottage, four rooms, bathroom and garage. Just vacant. On Cadboro Bay. Rent $17.00. Phone G 2496.

55A FURNISHED

A FURNISHED THREE ROOMS, PHONE and water, $20. 1361 Pandora. Phone E 3046.

FIVE ROOMS, WITH GARAGE. CLOSE in. Apply 3531 Blanshard.

FULLY FURNISHED FIVE-ROOM BUNgalow, reasonable. G 7119.

SIX ROOMS, FURNISHED, WALKING distance. Rent $25. Apply E. E. Heath, 626 Yates Street.

55B UNFURNISHED

CAREY RD. 4-ROOM BUNGALOW — $12.50
856 Cowichan St., 4 rooms — 16.00
1436 Fort St., 7 rooms — 18.50
1601 Pembroke St., 6 rooms — 20.00
603 Monterey Ave., 9 rooms, stucco — 30.00
607 Oliver St., 6 rooms, stucco — 30.00
3617 Estevan Ave., 6 rooms, stucco — 30.00
30 King George, 7 rooms, stucco — 45.00
Many Others
PEMBERTON & SON, LTD.
625 Fort Street — Phone G 9124

646 FORT ST., 6 ROOMS — $10.00
Thistle St., 4 rooms, modern, including water — 13.50
2080 Oak Bay Ave., 6 rooms, modern — 15.00
1054 Amphion St., 7 rooms, modern — 17.50
1416 Camosun St., 5 rooms, modern — 20.00
676 Esquimalt Rd., 7 rooms, modern — 20.00
1915 Fernwood Rd., 7 rooms, furnace, garage — 32.50
1036 Hampshire Rd., 5 rooms, modern — 22.50
314 Cook St., 7 rooms, modern — 25.00
1560 Wilmot Place, 5 rooms, modern — 35.00
110 Eberts St., 6 rooms, modern — 30.00
2511 Cranmore Rd., 7 rooms, excellent condition — 35.00
1054 Princess Ave., 9 rooms, hot-water heat — 35.00
P. R. BROWN & SONS, LTD.
1112 Broad Street — Phone G 7171

626 FORT ST., 6 ROOMS — CHEAP
2054 Fernwood, 7 rooms — 18.00
1616 Redfern St., 9 rooms, garage — 16.00
434 Skinner St., 9 rooms, furnace — 17.50
617 Green St., 7 rooms, garage — 18.00
430 Alpha St., 6 rooms, furnace, garage, all redecorated, cheap — 18.00
2086 Oak Bay Ave., 6-room bungalow — 30.00
381 Howe St., 8 rooms, furnace — 22.50
2350 Tinto St., 4-room stucco bungalow; range and oil burner — 22.50
Beach Drive, 5 rooms — 22.50
Oliver St., 6-room stucco bungalow — 32.50
SWINERTON & CO., LIMITED
620 Broughton Street

1330 DESPARD, 5 ROOMS, GARAGE — $35.00
488 Beach, 7 rooms, garage — 55.00
1130 Richardson, 6 rooms, Oil-o-Matic — 45.00
335 Moss, 6 rooms, garage — 40.00
1016 Carberry, 9 rooms — 35.00
1333 Oscar, 4 rooms, garage — 33.00
3506 Prior, 5-room bungalow — 33.00
And Many Others
HEISTERMAN, FORMAN & CO
608 View Street — Phone E 4161

MONTEREY AVENUE 6 ROOMS, 3 BEDrooms — $17.50
Joseph Street, 5 rooms, 4 bedrooms — 35.00
High Quadra, 6 rooms, 3 bedrooms — 30.00
Oliver Street, 6 rooms, 2 bedrooms — 33.50
Linden Avenue, 7 rooms, 4 bedrooms — 40.00
KER & STEPHENSON, LIMITED
1205 Government St. — G 4127

2056 GRANITE STREET, OAK BAY—6-room bungalow, with 3 bedrooms, three-piece bath. Newly decorated throughout. Basement, furnace. Can give immediate possession. Rent — $30.00
BISHOP & WORTHINGTON, LIMITED
570 Yates Street — Phone E 3241

6 Rooms, 3047 Washington Ave. — $22.50
7 Rooms, 855 Craigflower Rd. — $17.50
5 Rooms, Duplex, Oak Bay — $30.00
6 Rooms, King's Road — $25.00
W. J. GILLILAND & CO
1203 Broad Street — G 5741

CORDOVA BAY WATERFRONT — FOUR rooms and glassed-in sleeping porch; excellent condition, $17.50. Pemberton & Son, Ltd., G 6124.

55 HOUSES TO RENT (Continued)

ESQUIMALT — DESIRABLE SIX-ROOM modern dwelling; fireplace, furnace, garage, nice garden; $26. D. H. Bale, E 6618.

FOUR ROOMS AND BREAKFAST NOOK, all new inside. Entrance hall, living-room, fireplace, two bedrooms, kitchen, three-piece bathroom; large cooler, inside entrance to basement, furnace. All walls painted with enamel paint. $25 to reliable tenants. Outside painting will be done as soon as weather permits. Geo. Isaac Montgomery, 1951 Bee Street. E 8629.

FOUR-ROOMED HOUSE WITH SUN porch, bathroom, cement basement, furnace, on large lot, near the sea. Apply 471 Foster Street, Esquimalt.

HEATH DRIVE, 4-ROOM MODERN stucco bungalow, hardwood floors, $25. Moss Street, 7 rooms, modern, furnace, garage, $30. Victoria Avenue, new 6-room bungalow, modern, $30. A. A. MEHAREY & CO., 634 Fort St. E 1167-6.

IMMEDIATE POSSESSION—3226 QUADRA Street, six rooms, $30 monthly. Greenwood, 1405 Douglas Street.

MOSS STREET—ATTRACTIVE EIGHT-room dwelling, four bedrooms, hot-water heating, good condition, immediate possession. Heisterman, Forman & Co., 609 View Street.

MODERN 5-ROOM STUCCO BUNGAlow, Oak Bay, $30.00. Phone E 1167.

QUADRA STREET FOUR ROOMS, ACRE of land, $25. High Gorge, four rooms, $25. E 0001.

SIX-ROOM BUNGALOW, GARAGE, 302 Robert Street, Victoria West, $15. Five-room bungalow, 1421 Mitchell Street, Oak Bay, $17.50. Phone E 1613.

$20—480 BAY ST., SEVEN ROOMS. $12—814 Bay St., four rooms. $22.50—1719 Bank St., five rooms. Several newly decorated apartments. 1116 North Park St. Phone G 7241.

94 MOSS STREET—VERY FINE RESIdence, modern in every way; 7 rooms and garage. Apply on premises, or E. E. Heath, 925 Yates St. Phone E 4041.

57 WANTED TO RENT—HOUSES

57A FURNISHED

WANTED — FURNISHED HOUSE, TWO bedrooms, for one year; option buy. Advertiser, 2239 Thirty-Fourth Avenue West, Vancouver.

57B UNFURNISHED

WANTED TO RENT, UNFURNISHED, from May to October, on or near waterfront, preferably Saanich Arm, unfurnished four or five rooms, $16 to $20. Box 6961, Colonist.

WANTED — 5-ROOM HOUSE, NEAR George Jay School, garden, rent $15. Box 6042, Colonist.

65 AUTOMOBILES

65A FOR SALE

AUSTIN "7" SALOON, 1935, SLIDING roof, etc., licensed; done 15,000, first-class order. Owner leaving. L. Cole (P.O.), Duncan. 175Y1.

AN EXCELLENT 6.50 x 19 TIRE, FULL tread, $7.50. Shelbourne Station, corner Hillside. E 3935.

A 1935 FORD V-8 TUDOR SEDAN, licence, $625. Phone E 4481.

ALL SIZES USED TIRES IN STOCK; lowest prices. Red's Service Station.

BUICK "4" TOURING, FOUR-WHEEL brakes, 35 miles per gallon; $35. Morning until 1 p.m., evening 5 to 6.30, E 2183.

BUICK SEDAN, SPLENDID CONDITION, run 3,200; selling through sickness. Box 6046, Colonist.

CLARKE AUTO SALES
Opposite Hudson's Bay
SPOT CASH FOR GOOD USED CARS
WE ALSO KEEP A GOOD SELECTION OF CARS FOR SALE
TRY US!

CLEARANCE SALE OF DEPENDABLE used cars at Hill's Auto Sales, 720 View St., above Douglas St. We pay cash for used cars.

CHEAP FOR CASH—1924 HUPMOBILE touring, perfect running order, good rubber, new battery. Phone E 6257.

CHRYSLER 1929, BUILT OWN BODY; ideal for travel or camping, carry big load. Box 6094, Colonist.

FORD, MODEL T TOURING. GOOD running order; little used; new tires. Phone G 5253.

FOR SALE 1929 ESSEX COACH, IN good condition, $40. Colquitz 53T.

FOR SALE—CHRYSLER SEDAN. WILL take trade in. Box 6115, Colonist.

IF YOUR CAR YOU WISH TO SELL, Mutual Auto Sales treat you well.

LIGHT DELIVERY, 1929 CHEVROLET "6," $200 cash. 1337 Vining. Phone G 7020.

LADY, GOING TO ENGLAND, MUST sell 1930 Buick sedan; low mileage. Seen at Finlayson Garage, Fort Street.

MASTER SIX BUICK COACH, IN GOOD running order, cheap. Phone E 0264.

MUST SELL 1929 FORD TOWN SEDAN, in good condition, $187.50 cash. E 9786.

OVERLAND TOURING FOR SALE, cheap. 3436 Whittier Ave.

SNAP—1931 STUDEBAKER SEDAN. SIDE mounts, wire wheels, trunk rack, etc. This car has had the best of care and is in beautiful condition throughout. No dealers. Phone G 6424.

SNAP—FORD ROADSTER, 1926, $135. G 3848. Crabbe's Auto Service, 3706 Government.

STAR "6" LIGHT TRUCK, $56; 1927 Essex sedan, $79. E 1561.

TWO USED TIRES AND THREE TUBES, size 7.00x15, good condition. Service Dept., Motor House.

WILL TRADE 1926 FORD COUPE FOR 1926 Chevrolet coupe and pay the difference. E 2026.

SAFETY TESTED
BEGG
USED CARS
Reconditioned and Certified

CHEVROLET COACH, late model, small mileage, tires like new, paint and upholstery in lovely condition — $395

ESSEX COUPE, rumble seat, spotless outside and in, good tires, and very economical to operate — $395

DODGE SEDAN, owned by a careful driver and has six-wheel equipment and trunk rack. Cost new over $1,400. Yours for — $695

FORD ENGLISH COACH, Y Model, in excellent condition. New paint, tires good, and general appearance excellent — $475

BEGG MOTOR CO. LTD
G 1144 — 865 Yates St
Plymouth, Dodge, De Soto, Chrysler

CHEVROLET DE LUXE COACH

1936 MASTER MODEL. Come in and inspect this practically new car with such modern features as six-cylinder engine, hydraulic brakes, turret all-steel top, knee-action front wheels, shock-proof steering and safety glass throughout. Built for economy, reliability, safety and comfort. Low mileage and very low in price.

$885

THE MOTOR HOUSE (VICTORIA) LIMITED
E 6733-E 1107 — 671-677 Yates St
Chevrolet Dealers

JAMESON MOTORS SALE OF USED CARS
1936 NASH Advanced "8" de Luxe Cruising Sedan, like new. 1937 licence. Reduced to — $1195
1935 STUDEBAKER Commander "8" Custom Sedan, trunk; like new. Reduced to — $995
1934 BUICK de Luxe Sedan, like new. 1937 licence. Reduced to — $895
JAMESON MOTORS, LTD.
740 Broughton St — Victoria, B.C.

1926, 1927 OR 1929 CHEVROLET coupe or sedan for cash. Box 6026, Colonist.

65 AUTOMOBILES (Continued)

1931 WILLYS COUPE, roomy and economical — $350
1929-30 FORD FORDOR SEDAN. A snap — $285
1929-30 ESSEX SEDAN, fine shape — $265
CHRYSLER "4" SEDAN. A beauty — $285
OLDSMOBILE DE LUXE SEDAN. A snap — $325
MASTERS MOTOR CO., LTD.
909 Yates St. — Phone E 3541

MONTH-END BARGAINS
1931 FORD TUDOR — $335
1931-33 PLYMOUTH SEDAN — $495
1929 CHRYSLER 4-CYLINDER FOUR-DOOR SEDAN — $265
1936 WILLYS "77" FOUR-DOOR — $565
1935 PONTIAC FOUR-DOOR — $250
1933 FORD V-8 TUDOR — $450
1929 ESSEX COUPE—Rumble seat — $295
"You'll Do Better at the National"
Easy Terms Arranged
NATIONAL MOTOR COMPANY, LTD.
816 Yates Street — G 9177

ESSEX COACH—Priced right — $85
BUICK SEDAN—In splendid condition — $295
CHEVROLET COACH—Best value in the city — $435
PONTIAC SEDAN—Reliable and economical — $575
CHRYSLER "9" SEDAN—In perfect shape — $650
TERRAPLANE SEDAN—Has been well cared for — $795
THOS. PLIMLEY, LTD.
1010 Yates St — Phone G 7161
"For Better Used Cars"

DE LUXE OIL FILTERS
Eliminates Engine Wear — Saves Oil
"It's in the Bag"
STROMBERG CARBURETORS
PACIFIC TIRES
H. LILLIE'S GARAGE
841 View Street (New Location)

USED CAR SALE NOW ON
—REAL BARGAINS—
1937 Licences Included in Sale Price
CECIL EVE MOTORS, LIMITED
Quadra and Yates Streets
PONTIAC — G.M.C.

BARGAINS
CHEVROLET—Pick-up — $75
CHEVROLET COUPE — $60
1928 CHEVROLET—Pick-up — $165
CHEVROLET ONE-TON TRUCK — $75
REVERCOMB MOTORS
926 Yates Street — G 6431

1935 OLDSMOBILE "6" DE LUXE Coupe, rumble seat.
1935 CHEVROLET Master De Luxe Coupe, rumble seat.
1936 McLAUGHLIN-BUICK De Luxe Sedan. Has been driven less than 12,000 miles. New car guarantee.
DAVIS-DRAKE MOTORS, LIMITED

ENGINES REBORED
Ford "A" or "B" car or truck — $37.50
Chevrolet, all sizes — 29.95
De Soto 6, Dodge 6, Plymouth 6 — 49.00
Fully Guaranteed. Terms Arranged.
CHET DOWMAN'S SERVICE GARAGE
724 Johnson Street — Phone E 1411

1934 AUSTIN "7" DELIVERY, FIRST reasonable offer. '29 Ford Tudor; '35 Ford Coach, '30 Ford Coupe, '30 Ford Coach. Fifteen others. See MUTUAL AUTO SALES first. 632 Johnson.

1937 TERRAPLANE DE LUXE SEDAN, run less than 300 miles. An opportunity to get a new car at a discount. Burton & Williams Motors, Ltd., 1001 Blanshard Street. E 8415.

1923 STAR ROADSTER, $25. 1926 Chevrolet motor, $20. Used tires, 29x4.40, 30x4.50, 30x3½, 31x4, 23x4. Radiators repaired. Cameron Bros., 1340 Craigflower. E 6598.

1936 CHEVROLET MASTER COUPE, with rumble seat, radio. Only on road six months. Perfect condition, $685, on easy payment. Box 6013, Colonist.

1926 NASH SEDAN, IN GOOD ORDER. If you want a bargain, call at 636 Collinson Street. Privately owned.

1931 FORD COUPE, GOOD CONDItion, $360. 560 Toronto Street.

$40—1925 BUICK SEDAN. PHONE Cameron, Yale Rooms, evenings.

1927 CHEVROLET SEDAN. GOOD condition. Phone E 1931.

1927 GRAHAM TRUCK, CHEAP FOR cash. Phone G 4950.

65B WANTED

BEST CASH PRICE FOR YOUR CAR AT Empress Garage. Trades. E 7632.

CASH PAID FOR YOUR CAR AT Read's Garage, 913 Pandora Ave.

LIGHT SEDAN. STATE FULL PARTICulars and cash price. Box 9080, Colonist.

WILL PAY $300 CASH FOR GOOD USED sedan, privately owned. State mileage and model. Box 5951, Colonist.

WANTED — CHEVROLET OR FORD wood truck, 1½ to 3-ton late model. Phone E 3743. No dealers.

WANTED—LIGHT CAR, $100 CASH. Hughes, 1141 Fort, or E 9736. No dealers.

WANTED—GOOD USED CAR; MUST BE cheap for cash. No dealers. Phone Belmont 1.

WANTED—TOURING CAR; PRIVATELY owned. No junk. Box 6020, Colonist.

1929 DODGE PANEL DELIVERY—EXchange for light car. Phone G 1541.

67 BOATS AND LAUNCHES

BOAT LUMBER. Best Quality Spruce oars, $1.50 pr. Daisley Boat Co. G 1423.

FOR SALE, CHEAP, IN GOOD CONDItion—1 Gray marine engine, 10-horse, single-cylinder, two-cycle, governor control, Shibler carburetor, built on stand, suitable for boat or work engine. Apply 1819 Lillian Road, or phone E 5130.

FAIRBANKS MORSE ENGINE (ABOUT 2 h.p.), together with power pump jack, $40.00. Box 5991, Colonist.

FOR SALE, THIRTY-ONE-FOOT TROLler, complete. Apply 623 Esquimalt Road.

FOR SALE, TWENTY-SIX-FOOT CABIN launch. At Creed's, Brentwood, or Box 6118, Colonist.

FOR SALE—LARGE ROWBOAT WITH portable cabin. Box 5536, Colonist.

ROWBOATS — DINGHIES, $25 UP; motor-rowboats, $40 up. Knock-down small boats, prices on application. Folder mailed. Cedar Boat Works, 1019 Powell Street, Vancouver.

TWENTY-FOOT SAILING BOAT, TWENty-two-foot open launch, Universal engine, twenty-five-foot cabin launch. Enterprise Wharf, foot of Fort.

TWENTY-SIX FEET LONG, EIGHT AND a half feet beam, Columbia River type hull, shaft, propeller and rudder. E 2085.

UNIVERSAL INBOARD - OUTBOARD drive, A1 shape, $25 cash. G 1220.

WHEN BUILDING A BOAT, SEE US for your supplies. Ship Chandlers (McQuade's), Ltd., 1314 Wharf Street.

13-FOOT CEDAR AND SPRUCE SAILing dinghy, half-decked, complete with sails, steel centreboard, oars, suitable for rowing or outboard; well built; used two seasons. Phone evenings, E 0418.

1934 DODGE D.R. ENGINE, COMplete, $100. Masters Motor Co. Limited.

$25 BUYS VICTOR BOAT OR CAR radio, just overhauled. Enterprise Wharf, foot of Fort.

14-FOOT ROWBOAT, MUTCH, 474 Foster Street, Esquimalt.

34-FOOT CRUISER. WHAT OFFERS? 1216 Wharf Street.

75 BUSINESS OPPORTUNITIES

BEAUTIFUL WATERFRONT PROPERTY, near Victoria. Guest house and Summer camp or family residence. Ten acres in crop and orchard. Good buildings. Reasonable. Owner, Box 6093, Colonist.

L. U. CONYERS & CO., 1025 DOUGLAS Street, the only firm in Victoria specializing in the sale of businesses.

STORE, JUST OUTSIDE CITY LIMITS, doing good business. Living quarters attached. Price, including stock, fixtures and building, $3,000. ROBERT GRUBB & CO., 313 Sayward Bldg., Victoria.

SMALL BAKERY FOR SALE. BOX 6039, Colonist.

WANTED—PARTNER FOR ADVERTISing business. Investment of $500 required.

WANTED — Partner for photographic studio. Investment of $1,250 required.

$1200—ROOMING HOUSE business. Gross monthly revenue about $130. Central location.
L. U. CONYERS & CO.
1036 Douglas St.

WANTED—SMALL MEAT BUSINESS OR good location for meat market. Box 6052, Colonist.

$20,000 — POPULAR WATERFRONT Summer resort. Nearly 100 acres. Fenced and cross-fenced. Considerable land cleared and cultivated. Accommodation for forty guests. Numerous buildings, horses, cows, boats, and all kinds of equipment. Good revenue.
L. U. CONYERS & CO.
1025 Douglas Street

75B RETAIL STORES

A SACRIFICE FOR QUICK SALE. GROcery and living quarters, five rooms. Box 6111, Colonist.

76 EXCHANGE—REAL ESTATE

EXCHANGE—620 AGNES STREET, ESquimalt, with cash, for 4 or 5-room cottage with small acreage. Box 6002, Colonist.

EXCHANGE HOUSE, JAMES BAY, overlooking ocean, for country property. Coupe. Lake Worth, Florida.

FOR SALE OR EXCHANGE — 6-ROOM house, full basement, open situation, garage, large lot, near Jubilee Hospital, for house nearer city. E 1545.

$400 CASH AND COTTAGE TO TRADE for Esquimalt 7-roomed house.

100 ACRES OF SEAFRONTAGE, 40 miles from Victoria. Price $1,475. Will trade. SQUARE DEAL REALTY, 613 View Street. G 4521.

567 ALPHA ST., VICTORIA — 4-ROOM cottage, needs repairs, lot 40x226, clear title, 1936 taxes paid, for similar Vancouver property. Apply 3475 E. 37th Avenue, Vancouver, B.C.

78 HOUSES FOR SALE

HILLSIDE DISTRICT
FOR QUICK SALE ONLY $900 CASH
BY a small expenditure on improvements you will more than double your investment. Why not investigate for yourself? Five-roomed bungalow, open fireplace, three-piece bathroom, basement, hot-air furnace. In excellent condition. Immediate possession. Details at office only.

ESQUIMALT CHOICE WATERFRONTAGE
EXCELLENT residential building site. Close in. Price on application. Very reasonable terms.

MOUNT TOLMIE DISTRICT
SEVEN-ROOMED stucco dwelling, nicely planned. Six acres, under cultivation.
"WILL TRADE"
For a six or seven-roomed residence in Victoria.

JAMES BAY SPECIAL BARGAIN
To Close an Estate
SIX-ROOMED residence, in excellent condition, cement basement, furnace, garage. Close to Beacon Hill Park. Why pay rent? Title clear. Worth $3,000. Only — $1575

OFF NORTH QUADRA
NICELY-PLANNED four-roomed bungalow. Only — $1250

FOR SALE
FAIRFIELD DISTRICT—CLOSE IN
To Close an Estate
EXCELLENT STUCCO PROPOSITION
TWO six-roomed houses, each consisting of living-room, dining-room, kitchen and three bedrooms, three-piece bathroom. Lot 60 x 120. One rented at $16 and the other one vacant. For quick sale reduced to — $1300

OAK BAY BARGAIN
$2800
A VERY attractive five-roomed stucco bungalow, consisting of reception-room with large open fireplace, dining-room, kitchen and two bedrooms, hardwood floors, built-in features, three-piece bathroom. Garage in cement basement. Worthy of inspection. Early possession. Choice location.

GORGE DISTRICT—HIGH ELEVATION
NICELY-PLANNED four-roomed stucco bungalow consisting of reception-room having a large open fireplace, kitchen with built-in features, two very comfortable bedrooms, very attractive bathroom, cement basement. Garage. Taxes $30. Large lot. Price (reasonable terms) — $1900

H. O. DALBY & CO., LTD.
634 View Street (Opposite Spencer's)

OAK BAY WAY
BUNGALOW and store attached; 5 rooms, 3 bedrooms, plumbing, nice corner lot, with garage. Price only $1,800. Taxes reasonable.
FORT STREET, close to Cook—A modern 7-room house with cement basement and furnace. It's no wreck. Price $1,750.
Beat These If You Can
JOSEPH C. BRIDGMAN
604 Broughton St — Established 1858
Albert Burdon, Real Estate Dept.

COTTAGE WITH LARGE GARDEN, IN Esquimalt. Box 5972, Colonist.

EXECUTOR DESIRES SALE 6-ROOM modern bungalow, Fairfield, high location, real bargain at $1,400. Chisholm, 707 Johnson Street.

FOR SALE CHEAP — TO CLOSE AN estate. Five-roomed bungalow with garage, basement fully cemented with up-to-date hot-air furnace. Fernwood district, just off Fernwood Road. Will accept any reasonable offer. Apply A. Dowell, Dowell's Storage Co., 1119 Wharf Street. Telephone G 7191.

FOR SALE—FIVE-ROOMED COTTAGE, recently built, with garden, some fruit trees, good water supply. Near school, P.O. and churches. Price $1,150.
Real Estate and Insurance Agent
G. WALLICH—Cowichan Station P.O.

HOME SEEKERS—HAVE YOUR AGENT show you 3250 5th Street. 5-room sunny bungalow, with all modern conveniences. Two lots in large and small fruits. Price $2,750. Or would sell furnished if desired.

NORTH QUADRA DISTRICT
NEARLY new 4-room modern bungalow, open fireplace, basement and garage; high location, nice garden, with low taxes. A pretty little home in this popular district for — $2000
LEE, FRASER CO., LTD.
1222 Broad Street — E 4723

NORTH QUADRA AREA
NEAT little stucco bungalow of four rooms, two bedrooms, three-piece bathroom, fireplace in living-room and light polished floors throughout, garage. See this today. Price — $2100
MARA, BATE & CO., LTD.
640 Fort Street — Phone E 7124

OPEN TO OFFERS — SEVEN-ROOM house in city, hot-water heat, large fireplace, two 3-piece bathrooms. Full particulars from Owner. E 5653.

OWNER WILL SACRIFICE COMFORTable semi-bungalow, with tennis court. Apply mornings, 1408 Stadacona Avenue.

RICHARDSON STREET, EASY WALKING distance, an excellent house containing six rooms, with cement floor basement, facing south, nice garden lot. This property is in the best of condition, clear title, and is now offered at the remarkably low price of — $1650 — on terms.
JOHN GREENWOOD
Bank of Toronto Bldg. — 1405 Douglas St.

WANTED TO BUY, ON RENTAL AGREEment by reliable tenants, five or six-roomed bungalow with acre or lots in garden and fruit. Inside three-mile circle. G 4867. Box 5838, Colonist.

78 HOUSES FOR SALE (Continued)

$1050—ON VERY EASY TERMS. A four-room cottage, located near Jubilee Hospital. Also a cottage of two rooms on the same lot which is rented for $6 per month, which more than pays taxes.

$900—TWO HOUSES on one lot, close in. A good speculation for someone.

$1200—A GOOD FIVE-ROOM BUNGALOW on Pembroke St., cement basement, furnace; Duroid roof. A sure snap for someone.

$1750 — FIVE-ROOM BUNGALOW, fully furnished. Owner leaving town immediately. One block from sea and sandy beach. Terms to right party.

SMALL APARTMENT to exchange in Vancouver for something in Victoria.

SEVEN-ROOM STUCCO HOME in Oak Bay. Absolutely the last word in a new home. The owner will take yours in part payment.
GEORGE RANDALL
1303 Douglas St. — Phone G 6603

$750—SAANICH, CLOSE IN—3-ROOM cottage with sitting-room, 1 bedroom, kitchen, glassed-in porch, bathroom and basement. Price includes kitchen range, floor covering and window shades.

$1500—12-ROOM house; 6 rooms down and 6 bedrooms up, full basement with furnace; separate garage. Would make good rooming house. Located in Fairfield, close to the water. Good terms to right party.

$1900—A FINE city home, close to shopping district, living-room, open fireplace, dining-room, kitchen, 4 bedrooms, 3-piece bathroom; cement basement with furnace, laundry tubs and toilet. Price includes carpets and inlaid lino, on all floors, window shades and drapes. Nice lot with fruit trees. One of our special bargains.
E. E. HEATH
626 Yates Street — E 4041

$2650—GOOD-SIZED SEMI-BUNGAlow on Davie Street, near Oak Bay Avenue, with large living-room (open fireplace) and dining-room (open fireplace) with oak floors, bright Dutch kitchen, two bedrooms and bathroom downstairs and one bedroom up. Interior decorations in good shape. Concrete basement with hot-air furnace. Garage and fruit trees on good-sized lot. Now vacant. Moderately easy terms can be given.

$750—ACRE LOT near Marine Drive, in Gordon Head. Fruit trees and very extensive sea views. All city conveniences available.

THE ROYAL TRUST COMPANY
Real Estate Dept
1302 Government St. — Phone E 4136, E 3130

$3200—ABSENTEE OWNER HAS INstructed us to sell his practically new four-room Oak Bay bungalow. Near seafront. Nice entrance hall, attractive living-room with hardwood floors and fireplace, cabinet kitchen with tiled sink, two nice bedrooms. Finished attic. Full cement basement, which is all plastered. Hot-water heat. Separate garage. This is a real good buy.

$1700 — TO CLOSE AN ESTATE. Lovely home of eight rooms. Very central. Several fireplaces, furnace, basement, wash tubs, separate bath and toilet. Garage. Fruit trees. This is a real snap and would make a wonderful duplex or apartment house.
L. U. CONYERS & CO.
1025 Douglas Street

SAANICH BARGAINS
$1200 BUYS NEW 3-ROOM BUNGAlow, full plumbing; good lot; low taxes. $350 down, balance like rent.
$2100—NEW 5-room house, with two rooms unfinished upstairs, high location, low taxes; ¼ acre land, nice trees. Small cash payment, balance as rent.
INDEPENDENT INSURANCE AGENCIES, LIMITED
600 Fort Street — G 1851

¾ SECTION, NORTH SASKATCHEWAN, with some stock; price $6,000; would take British Columbia property in exchange. Five acres, barn, 5-room stucco bungalow $3,500; near Victoria, would take small cottage, balance cash. 6-Room modern stucco bungalow, city, Victoria; $2,750, would take small acreage as part payment. Box 5966, Colonist.

12 ROOMS, EQUIPPED FOR HOUSEkeeping; good location, close in; extra lot. A good buy. Clear title. Box 6082, Colonist.

$1900 CASH—SEVEN ROOMS, TWO fireplaces, basement, two lots. 412 Gorge Road East.

79 WANTED TO BUY—HOUSES

FOR CASH—4 OR 6-ROOM MODERN bungalow, within 3-mile circle. Full particulars, Box 6063, Colonist.

THREE OR FOUR-ROOM MODERN BUNgalow, outside city, for cash. No agents. Box 5969, Colonist.

WANTED—4 AND 5-ROOM BUNGAlows, in Saanich, near city, under $2,000.
Phone or Bring Your Listings in
MARA, BATE & CO., LTD.
640 Fort Street — Phone E 7134

WANTED—SMALL HOUSE WITH LARGE lot, Saanich preferred. Can pay hundred and fifty cash and fifteen dollars monthly. Please give full particulars. Box 6001, Colonist.

WANTED—GOOD 5 OR 6-ROOM BUNgalow, with one or two lots in garden and fruit, Saanich preferred. Quote lowest cash price. Box 6038, Colonist.

WILL PAY $500 DOWN, BALANCE monthly, for six or seven-room house. All particulars, Box 6005, Colonist.

WANTED — FOUR OR FIVE-ROOM house in Saanich. $100 down, $30 monthly. Box 6027, Colonist.

80 PROPERTY FOR SALE

ACREAGE AND HOUSE ON LASQUETI Island for sale. Box 6090, Colonist.

WATERFRONT, PORTAGE INLET, AN acre lot, nicely treed, $350 cash. E 3311.

80D SAANICH

FOR QUICK RESULTS LIST YOUR lots, homes or farms with Saanich Realty Office. They specialize in Saanich properties. 3596 Quadra Street, or phone E 0001.

TWO SAANICH SNAPS
$1450 ON TERMS—FOUR-ROOMED home. Modern; practically new. Half acre of land.
$2100 BUYS A BRAND NEW FOURroomed bungalow in Gorge district. Full cement basement. Every modern convenience. Oak floor.
SAANICH REALTY OFFICE
3588 Quadra Street — Phone E 0001

82 ACREAGE FOR SALE

A FARM OF 5 ACRES SCIENTIFICALLY developed by an expert, who has paid for the place out of crops. Planted with specially early berries of various kinds which command high prices, also asparagus and other crops capable of producing $1,200 or more this season. Bungalow with electric light and modern plumbing. Land irrigated at nominal cost. Anyone desiring a small farm can't afford to overlook this. ROBERT GRUBB & CO., 312 Sayward Bldg.

A SNAP FOR CASH — 72-ACRE FARM only 7 miles out. Six-roomed house, chicken houses, water by gas pump, 16 acres cleared; good land. To wind up an estate, only $2,800. SQUARE DEAL REALTY, 613 View Street. G 4521.

FARMS AND BUSH LAND, INCLUDING a large area of logged-off land, for sale cheap. Apply P. Leo Anderton, Courtenay, B.C.

SACRIFICE—6 ACRES, LEVEL LAND, corner plot, main road. City water, electric light and phone available. Splendid homesite, neat good property, some trees and firewood. $500 cash. Phone E 3966. 1114 Pandora Ave.

3¾ ACRES, NEW BUILDINGS, LOW taxes, $575, easy terms. Box 6045, Colonist.

84 ACREAGE WANTED

WANTED — SMALL COUNTRY PLACE, Vancouver Island, one or two acres, with orchard, chicken house, etc., preferably vicinity Victoria; cheap for cash. Box 5840, Colonist.

85 FARMS FOR SALE

1½ SECTION, NORTH BATTLEFORD DIStrict, Sask. 240 acres broken, 80 more easy broken, 100 ready for wheat; average for last 6 years 31 bushels per acre. 4-room house, new hip-roof barn, granaries for 6,000 bushels, garage, good water, wood and pasture, place fenced. $1,000 will handle. A. Ankcorn, R.R. 1 Royal Oak.

87 FARMS WANTED

EXPERIENCED MAN WANTS TO RENT farm on share basis; small fruits preferred. Box 6013, Colonist.

GOVERNMENT LIQUOR ACT

NOTICE OF APPLICATION FOR TRANSFER OF BEER LICENCE

NOTICE is hereby given that on the 24th day of March next, the undersigned intends to apply to the Liquor Control Board for consent to transfer of Beer Licence No. 3678, issued in respect of premises being part of a building known as Colwood Hotel, situate at Colwood, British Columbia, upon lands described as Lot one (1) of Section one (1) Esquimalt District, Plan 4410, in the Victoria Land Registration District, in the Province of British Columbia, from George Thomas Quincey of Colwood, B.C., to Edward Rawden Havens of Colwood, B.C., the transferee.

Dated at Victoria, B.C., this 23rd day of February, 1937.

EDWARD RAWDEN HAVENS,
Applicant and Transferee

NOTICE TO CREDITORS

In the Matter of the Estate of Arthur Booth, Deceased, Late of Victoria, B.C., Sole Proprietor of Janes, Booth & Co., 647 Pandora Avenue, Victoria, B.C.

NOTICE is hereby given that all persons having any claims or demands against the above named Arthur Booth, who died on the 24th day of January, 1937, or against his said firm, are required to mail or deliver to the undersigned, solicitor for Mary Booth, administratrix of deceased's estate, particulars of their said claims and the particulars of any securities held by them. And [illegible] persons owing the said deceased or his said firm any monies are requested to pay same to the said solicitor accordingly.

And further take notice that after the 25th day of March next the said administratrix will proceed to distribute the said estate amongst the persons entitled thereto, having regard only to the claims of which she shall then have had notice, and will not be liable for the said assets or any part thereof so distributed to any person of whose claim notice has not been received at the time of distribution.

Dated at Victoria, B.C., this 24th February, 1937.

SYDNEY CHILD,
Solicitor for the Administratrix.
1122 Government Street, Victoria, B.C.

IN THE MATTER OF THE ESTATE OF JANET FINDLAY BOWMAN
Late of Victoria, B.C., Deceased

NOTICE is hereby given that all persons having any claims or demands against the late Janet Findlay Bowman, who died on the 17th day of January, A.D. 1937, at the Municipality of Saanich, British Columbia, are required to send by post prepaid, or deliver to Mr. A. M. Bowman, Le Toquet, Breeds Crossroad, Saanich, B.C., one of the executors named in the last will and testament of the said Janet Findlay Bowman, their names and addresses and full particulars in writing of their claims and the nature of the securities (if any) held by them. And take notice that after the 1st day of April, A.D. 1937, the executors of the estate of the said Janet Findlay Bowman will proceed to distribute the assets of the said deceased among the persons entitled thereto, having regard only to the claims of which they shall then have had notice, and that the said executors of the estate will not be liable for the said assets or any part thereof to any person of whose name they shall not then have received notice.

Dated at Victoria, British Columbia, this 27th day of February, A.D. 1937.

ELLIOTT, MACLEAN & SHANDLEY,
Solicitors for the Executors of the Estate of the said Janet Findlay Bowman, Deceased.

THE CORPORATION OF THE DISTRICT OF SAANICH

Public Notice

NOTICE is hereby given that Road and Poll Tax, Dog Tax and Licence Fees are now due and payable, and should be paid at the Municipal Hall, Royal Oak.

Failure to pay renders persons liable to proceedings.

R. R. F. SEWELL,
Clerk.

OAK BAY
Very attractive new five-room stucco bungalow, with every modern convenience. Hardwood floors. Two bedrooms; living-room with large open fireplace. French doors leading to hall and dining-room. Up-to-date kitchen with tile sink and built-in features. Three-piece tile bathroom, with built-in tub and shower. Full cement basement, with hot air pipe furnace and garage in basement. Beautifully situated on good-sized lot on bus route. Immediate possession. — $3600
Price on easy terms.
Beautiful building lot in best part of Fairfield, close to sea. FULL PRICE ONLY — $350
ARTHUR E. HAYNES, LTD.
725 FORT STREET

Established 1863

OAK BAY WATERFRONT—Substantial residence of seven rooms, four bedrooms and two bathrooms. Charming living-room of large size facing the sea, the dining-room is larger than usual, both having fireplaces. Hot water heating. Wide seafrontage, with wonderful marine views. Will accept modern stucco bungalow, Oak Bay, value up to $4,500, as part payment. Price — $7500

TEN MILE POINT—Fine stucco semi-bungalow on two large lots, wide seafrontage. Contains seven rooms, four bedrooms, extra large living-room, hot-water furnace, oil burner. Price — $7500

PRETTY SEA VIEW to be had from this reasonably priced stucco bungalow, situated just off Beach Drive, north of Bowker, five rooms with space in attic for two more. Price — $4200

BRAND NEW STUCCO BUNGALOW, high ground, Oak Bay, near Uplands. Five large rooms on ground floor, one extra in attic with space for another. Motewater heating. Interior finish of the best, four-coat enamel job kitchen and bathroom, solid hardware, two toilets. View of sea and mountains. Price — $4500

The B.C. Land & Investment Agency, Ltd.
922 Government St. — G 4115

GORGE DISTRICT
$2000 On terms. Attractive large four-room Stucco Bungalow, in splendid condition. Large lot, close to water. Low taxes.
$2000—On terms. Fine family home of seven rooms (two upstairs), cement basement, furnace. Nice high location, off Gorge Road.

WALKING DISTANCE
$1,000 reduction. Now only — $1300
A well-constructed home in good condition, containing seven rooms, cement basement, furnace, good location, facing Central Park. Absolutely the biggest bargain offered in the city.

W. J. Gilliland & Co.
1202 BROAD ST — G arden 5751

BARGAINS IN REAL ESTATE
Ten Acres, North Saanich — Four-roomed house, barn, chicken houses etc. All under cultivation, fenced and cross-fenced. Good well. Low taxes. Price on terms — $1750
Six-Roomed House, James Bay, close to Beacon Hill Park. Dining and living-room, kitchen, sunroom and two bedrooms, basement, Oil-o-Matic hot-water heating, hardwood floors throughout, beautiful garden, garage. Price on terms — $3300
WISE & CO., LTD., 109 Pemberton Bldg.

Selected Country Properties

NORTH SAANICH
Five acres, of which about three acres are cultivated. Very good four-roomed house and outbuildings. Price — $2000

SOUTH SAANICH
Five acres with an excellent home orchard of apples, pears, plums, cherries, walnuts, filberts, grapes, etc. Almost new house, consisting of large living-room with open fireplace, kitchen, dinette, two bedrooms and three-piece bathroom. New poultry houses for 1,000 birds, brooder house, feed house, etc. Excellent land and water supply from well and a spring. All modern conveniences. Price — $3750

NORTH SAANICH
A semi-residential property of five acres, mostly cultivated. The bungalow is of six rooms, with first grade oak floors in hall and main rooms, and the very best bathroom fixtures. Basement, furnace, double garage, poultry house, etc. Beautiful terraced lawns with fruit trees and expensive shrubs. The whole property has recently cost upwards of $8,000, but the owners are willing to sell for — $6000

NORTH SAANICH
Exceptionally nice seafront residence of stucco construction, comprising seven rooms with extra-large living-room; garage, boathouse, delightful grounds of one and one-half acres with fruit trees, shade trees, tennis court, lawns, shrubs, etc. Price — $6500

NORTH SAANICH
Nearly one hundred acres, with over thirty acres cultivated, balance grazing land and virgin timber; some rock; about ¾-mile of seafrontage, good anchorage for large or small boats; nice beaches; small cottage, large barn and other outbuildings. Excellent water supply. The whole property can be purchased for the low price of — $8500

Pemberton & Son
Limited
FORT AT BROAD — PHONE G 8124

COLES, HOWELL & CO., LTD.

YOU ARE INVITED

TO INSPECT AT OUR OFFICE PLANS OF A RESIDENCE to be built at the corner of Island Road and Central Avenue, Oak Bay. Intending purchasers will have the opportunity of suggesting any alterations (if any) to suit themselves.

SALE OR EXCHANGE
A VERY FINE 6-ROOM RESIDENCE WITH UNINTERRUPTED view over the strait, and near the park, at the very low price of — $3500
Will exchange equity for smaller house in city, or house and acreage in country. Could pay some cash, or assume

SEAFRONT
ALMOST 2 ACRES OF MAGNIFICENT SEAFRONTAGE and garden on Cadboro Bay Point. Delightful bungalow. Uninterrupted views of Mount Baker and the strait; splendidly appointed and built by day labor; automatic oil hot-water furnace. Everything in A 1 condition. Inspection invited. Price — $10,500
Will consider any equitable exchange.

ORCHARD AND BUSINESS
6½ ACRES PRODUCTIVE ORCHARD ON EAST SAANICH ROAD—Well-built house and outbuildings. Stall to retail produce. A very comfortable home and moneymaker for the right man. Ill health compels the owner to consider any offer for sale, or exchange, as the property must be sold. The sale price has been — $3750

COLES, HOWELL & CO., LTD.
638 View Street — G 1082

HIGH GORGE
Practically new stucco bungalow, containing attractive living-room, with open fireplace; dining-room; up-to-the-minute kitchen; two bedrooms, modern three-piece bathroom, furnace, beautiful hardwood floors and separate garage, etc.
Owner leaving for Old Country, and instructs us to sell at once.
$2700
$1,000 Cash will handle, and balance on easy terms.
Phone for appointment to view. This choice home will quickly be snapped up at the price now quoted.
P. R. Brown & Sons, Ltd.
1112 Broad St. — Phone G 7171

A Bungalow
SIX ROOMS AND BATHROOM
VICTORIA WEST
Close to schools, street car, stores, churches, etc. South face with a nice garden, good fences, garage. Cement basement, furnace, fireplace. Entrance hall, pantry, tile sink, various built-in features, etc. In good condition inside and outside.
ONLY $1800—TERMS
One-Third Cash, Balance Like Rent. Discount All Cash. Offers Invited.
For Inspection See Ray, Care of L. M. ROSEVEAR & CO., LTD.
110 Union Bldg., 612 View St. — G 6041

BEACH DRIVE
$4,400
Fine sea view, close to sandy beach. Large lot in garden. A substantially constructed residence containing splendid wide entrance hall, large sitting-room, open fireplace; the dining-room also has a fireplace; kitchen and one bedroom on ground floor, while upstairs are two bedrooms and bathroom. Garage. Fuller particulars on inquiry.
Christopher & Swayne, Ltd.
Broad and View Streets
G arden 4121-4122

BUY
Four rooms, Saanich, two lots in garden. Garage. Cost $1,750. Price cut to — $850
Five rooms, furnished. Everything goes except the radio. Price — $850
OAK BAY—Small bungalow basement — $1000 or offer
$225 Each, Oak Bay lots. While they last.
ALL KINDS OF LISTINGS WANTED
H. N. J. CLARKE
609 Yates — G 6343
Insurance at Less Cost

SUBURBAN HOME
Complete With Furniture
Attractive home, 7 rooms, hot water heating, high location with fine outlook. Well furnished throughout. Complete home, ready to move into. Full particulars on request.

SAANICH BUNGALOW
Five rooms, open fireplace, good plumbing, full cement basement, furnace, first-class condition inside and out; two big garden lots, fruit of all description, berries, etc.
$2,000
Heisterman, Forman & Co.
608 VIEW STREET

OAK BAY SEAFRONT — $6000
New semi-bungalow, up to the minute in every respect, within stone's throw of the sea; in select section of Oak Bay.

$2000
Nearly new bungalow of four rooms and nook, close to the water. This is a comfortable home, with low taxes, close to school and transportation. Terms arranged.
A. A. Meharey & Co.
634 FORT ST. — PHONE E 1187

OAK BAY
WINDSOR ROAD — Excellent home. Sitting-room, dining-room, four bedrooms, bathroom, kitchen. Also separate toilet with extra wash bowl. Large cement basement with furnace and wash tubs. New floors, new roof, freshly decorated, and exterior to be repainted; $900 has been spent to bring this well-built house up to modern standards. Faces south. Low taxes. Garage. Owner wants smaller house — $3500
ELSIE B. RICHARDS
606 Courtney — E 7722

Leaving for England
Situated one and a half miles from city centre, this modern bungalow, surrounded by lawns, rockeries, fruit trees and cement walks, is adjacent to school, high school and transportation.
The ground floor has large living-room with open fireplace and hardwood floor. Two bedrooms divided by a modern three-piece bathroom, and a light and spacious kitchen with tiled sink and built-in features. In the unfinished attic two large bedrooms can be added at very little cost. A full cement basement houses the furnace and tubs, and there is a separate garage. Built in 1934. This property is to be sacrificed at — $3650
Victoria Homes & Gardens Ltd.
1214 BROAD ST. — E 6631

Modern Eight-Roomed Stucco Home for Sale, With Over an Acre of Ground—Furnished or Unfurnished.
This very fine home located outside the city limits, close to good beach; fine view; four bedrooms, sunroom, hardwood floors, hot water heating. Immediate possession. Can show prospective purchasers over at any time. Phone us for full particulars.
Gillespie, Hart & Co., Ltd.
611 FORT ST. — PHONE G 1161

MILK
is going up in price, and here's a chance to get into an established dairy business, with five good cows and a barn with stanchions and water bowls for eight head, a dairy building and a neat four-roomed bungalow, just outside the city limits for — $3000
Ker & Stephenson, Ltd.
1206 Government Street — Phone G 4127

2½ ACRES
Six roomed house, three-piece bath-room, cement basement, furnace; 32 fruit trees, city water, light and phone. Half in cultivation; 3½-mile circle.
HERE IS SOMETHING TO LOOK AT
ONLY $2250 TERMS
H. W. Miller & Co.
1216 Broad Street — G 4651

SEAFRONT HOME
3½ Acres sheltered seafront. Live never-failing spring-fed creek. Natural wooding, lawn and garden. Four-room bungalow, open fire in living-room, three-piece bathroom. Stable, chicken house and garage. Within seven miles of Victoria. An attractive, snug, secluded home. Price — $3500
ALFRED CARMICHAEL & CO., LTD.
1216 Broad Street — Phone G 7341
Real Estate and Insurance

$300 Down, balance to suit, buys well-built semi-bungalow with cement basement, furnace and garage. Splendid condition all through. Or will rent to good tenant. Priced for quick sale for $1,500.

$1,300 Buys neat five-room bungalow with about three-quarters of an acre. Good location, about four miles from town.

JAMES BAY—Owner leaving for abroad must sell modern stucco bungalow of six rooms. Condition better than new. Full cement basement, open fire, oak floors, tiled bathroom. Shades, fixtures, etc., included. One of the most attractive gardens one could wish for. Half block from sea. Terms to right party.
ROBT. MACNICOL & CO., LTD.
1200 Blanshard St. — E mpire 0853

2138 Central Avenue, Oak Bay—E 3422
W. E. TAPLEY
Builder and Contractor
GOVERNMENT BUILDING LOANS NOW AVAILABLE
New Residences. Distinctive Designs. Modern Methods. Repairs. Remodeling. Prices Right. Estimates Free.

FOR SALE
Seven-roomed well-built house, large lot, one block Beacon Hill Park and Dallas Road. $2,000 for cash. Phone G 6447.

Sudden and extreme temperature changes may cause rare ivory to crack with great violence. A recent "ivory explosion" in a London shop was described by patrons as "not unlike a bombshell bursting."

Young Mothers!

HERE'S HOW TO HELP END A COLD QUICKER

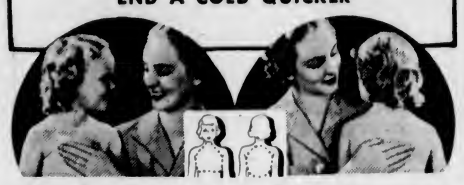

The 3 Minute VapoRub Massage

Massage VapoRub briskly on the throat, chest and back (between and below the shoulder blades). Then spread it thick over the chest and cover with warmed cloth.

It takes so little time—it does so much—this 3-Minute VapoRub Massage!

Almost before you finish rubbing, VapoRub starts to bring relief two ways at once—two *direct* ways:

1. Through the Skin. VapoRub acts *direct* through the skin like a poultice or plaster.

2. Medicated Vapors. At the same time, its medicated vapors, released by body heat, are breathed in for hours—about 18 times a minute—*direct* to the irritated air-passages.

This combined poultice-and-vapor action loosens phlegm — relieves irritation—helps break congestion.

While the little patient relaxes into comfortable sleep, VapoRub keeps right on working. Often, by morning the worst of the cold is over.

Avoids Risk of Stomach Upsets

This safe, external treatment cannot possibly upset the stomach, as constant internal "dosing" is so apt to do. It can be used freely, as often as needed, even on the youngest child.

Now White—Stainless

Thanks to a new process, VapoRub now comes to you in white *stainless* form. Only the color is removed; it is the same VapoRub — the same formula and the same effective double action.

VICKS VAPORUB

Foreign Bonds

(Burns & Wainwright, Ltd.)

	Bid	Asked
Australia 5%, 1957	106.25	106.75
Belgium 6%, 1953	106.00	106.50
Denmark 5½%, 1955	100.75	101.25
French 7%%, 1941	117.373	117.873
German Gov't 7%, 1949	32.25	32.75
Italy 7%, 1951	91.75	92.25
Japan 6½%, 1954	95.75	96.25
Minas Geraes 6½%, 1959	32.925	33.125
Norway 6%, 1944	106.75	107.25
Queensland 6%, 1947	111.873	112.373
Rome 6½%, 1952	80.25	80.75

Above prices in New York.

BC Electric STORES

EASY TERMS

Amazing... **BUT TRUE!**

NEW KIND OF IRONER

NEEDS LESS FLOOR SPACE THAN A KITCHEN CHAIR

Thor FOLD-A-WAY

A kitchen chair makes room for the new THOR Fold-A-Way Ironer. Now even if you have limited space you can enjoy the ease and comfort of owning a THOR Ironer.

And lower every it lifts out of its cabinetting within easy reach. Just lift up on the bottom of the roll and presto—it is all set to do your ironing.

You'll actually enjoy ironing on this new THOR Ironer. No more aching back—no more long hours of standing, lifting and pushing—you just sit down comfortably and let this THOR do your ironing in far less time than you ever dreamed possible.

This ironer offers you the choice of finger tip, knee, or foot control—everything to make your ironing fast and free from drudgery

NOW ONLY $114.50

Special Easy Terms Only $5 Down

FREE IRONING SCHOOL

Starting Monday, March 1, and continuing daily at 2 p.m. (except Wednesday) until Saturday, March 6, there will be a free ironing school at our Douglas Street store. You are cordially invited to attend and bring your own articles of clothing, such as shirts, which you can do on one of the instructional ironers. Plan to attend.

MARCH 1 to 6

PHONE G 7121

BC Electric STORES

WHEAT PRICES GAIN SLIGHTLY

Futures Move Narrowly at Winnipeg — Export Demand Shows Strength

WINNIPEG, Feb. 27 (C).—Moving within a one-cent range, wheat prices finished 1-2 to 1-4 cent higher on the Winnipeg Grain Exchange today.

Firmer outside markets and strong demand in the export division put the May future at $1.25, July at $1.21 1-8 and October at $1.10. Canadian export sales were estimated at 400,000 bushels.

Highest gains were chalked up in the opening period and then with offerings increasing prices began to drop although maintaining most of the advance for the greater part of the session. Offerings at no time, however, were heavy.

Liverpool was strong, closing with gains of more than 1d, while Buenos Aires finished unchanged. Chicago was strong despite additional moisture in the United States Winter wheat belt.

In cash wheat, demand for the various grades was dormant and spreads were generally unchanged. A little improvement was noted in the coarse grains market.

WINNIPEG GRAIN

(H. A. Humber, Ltd.)

	P.C.	Open	High	Low	Close
Wheat—					
Oct.	109⅝	110⅝	110⅝	109½	110
May	124½	124⅝	125½	124⅝	125
July	120⅝	121	121⅝	120⅝	121⅛
Oats—					
May	54⅝	54⅝	55⅛	54⅝	55⅛
July	52	52	52⅛	52	52¼
Rye—					
Oct.	85⅝	86⅛	86½	85⅝	85⅝
May	103⅝	103	103⅝	103	103⅝
July	100⅛	100⅝	100⅝	100	100
Barley—					
May	72½	72½	80⅝	72½	80⅝
July	71⅛	71⅛	71⅝	71	71⅝

Cash Grain

Wheat — 1 Hard, 126⅝; 1 Nor., 125⅝; 2 Nor., 124⅝; 3 Nor., 119½; 4 Nor., 113; 5 Nor., 111; 6 Nor., 110⅛; Feed, 92. Track, 124. Amber Durum No. 1, 154; No. 2, 149; No. 3, 139; No. 4, 132; Track, 151. A.R.W. No. 1, 115; No. 2, 115; No. 3, 110. Garnet No. 1, 119; No. 2, 113.

Oats—2 C.W., 55⅛; 3 C.W., 53⅛; Ex. 1 Feed, 53⅛; 1 Feed, 51⅝; 2 Feed, 50⅝; 3 Feed, 45⅝. Track, 54⅛.

Barley—3 R.O.W., 86⅝; 4 R.O.W., 102⅝; 3 C.W., 82⅝; 4 C.W., 77⅝; 5 C.W., 71⅝; 6 C.W., 70⅝; Track, 79⅝.

Rye—1 C.W., 101⅝; 2 C.W., 101⅝; 3 C.W., 97⅝; Rejected No. 2, 95⅝; 4 C.W., 93⅝; Track, 101⅝.

Flax—1 N.W.C., 170⅝; 2 C.W., 166⅝; 3 C.W., 161⅝; 4 C.W., 151⅝; Track, 169⅝.

CHICAGO GRAIN

(H. A. Humber, Ltd.)

	P.C.	Open	High	Low	Close
Wheat—					
Sept.	110⅝	110⅝	111⅛	110⅛	111
May	131⅝	131⅝	132⅝	131⅛	131⅝
July	113⅛	113⅝	114⅛	113⅛	113⅝
Corn—					
Sept.	95⅛	95⅝	95⅝	95	95⅝
May	107	107⅝	107½	106⅝	107⅛
July	102⅝	102½	102⅝	101⅝	102⅛
Oats—					
Sept.	40⅝	40⅛	40⅝	39⅞	40
May	46⅝	46½	47	46½	46⅝
July	42⅝	42⅝	42⅝	42⅛	42⅝
Rye—					
Sept.	..	89	89	88⅝	88⅝
May	..	106⅛	106⅛	105⅛	105⅛
July	..	99	99	99	99

TORONTO MINE SHARES RECEDE

Losses Spread Across Board With Scattered Oils Showing Gains

TORONTO, Feb. 27 (C).—Mining shares indulged in a mild retreat in today's short session. Hudson Bay eased back 3-4 to 38 and Noranda took a 1-4 point loss while recessions of 5 to 10 cents were boarded for Sudbury Basin, Waite-Amulet, Sherritt-Gordon, Aldermac and Chromium. Falconbridge lost 1-4. Eldorado was hit heavy, closing 7 cents down at 2.43.

Pickle Crow declined 10 cents and the close was down 10 to 15 cents for Siscoe, Central Patricia, Bralorne, Macleod-Cockshutt and Mining Corporation. Sullivan lost 7 cents.

Foothills had a 40-cent advance, Calgary & Edmonton 10, A.P. Consolidated 4, Okalta 10 and Texas-Canadian 3. Dalhousie declined 5 cents.

MINING SECTION

(Bird & Talling, Ltd.)

	Bid	Asked
Acme	16	18
Alex	45	50
Base Metals	49½	50
Beattie	1.45	1.48
Big Missouri	83	84
Bobjo	22	23
Bralorne	8.75	8.90
Buffalo Ankerite	11.25	11.50
C. & E. Corporation	5.00	5.10
Canadian Malartic	2.00	2.05
Cariboo	1.78	1.80
Castle Trethaway	1.48	1.49
Central Manitoba	.18	.18
Central Patricia	4.70	4.75
Chemical Research	1.18	1.19
Chibougamau	1.82	1.85
Coast Copper	8.25	8.50
Coniaurum	1.81	1.90
Dome	46.50	
Falconbridge	11.75	2.00
Eldorado	2.40	2.45
God's Lake	.87	
Granada	.37	.37
Greene Stabell	.28	.29
Gunnar	1.00	1.03
Hardrock	2.30	2.38
Hollinger	14.87	15.00
Home Oil	3.30	3.35
Howey	.59	.60
Hudson Bay	38.00	38.25
Jackson Manion	.43	.45
Kirkland Lake	1.06	1.07
Lakeshore	58.00	58.75
Little Long Lac	7.10	7.25
Macassa	7.80	7.90
McIntyre	40.75	40.50
McKenzie Red Lake	1.80	1.82
MacLeod-Cockshutt	2.40	2.50
McWatters	.43	.44
Mining Corporation	4.40	4.60
Morris Kirkland	.62	
International Nickel	69.60	70.00
Noranda	38.00	38.00
O'Brien	9.50	9.75
Parkhill	.35	.37
Paymaster	.97	.98
Pend Oreille	5.80	5.85
Perron Gold	2.05	2.08
Pickle Crow	8.25	8.30
Pioneer	5.75	5.80
Premier	3.80	3.85
Reid Authier	5.90	8.10
Reno	1.19	1.20
Rouyn	54.00	55.00
San Antonio	2.02	2.05
Sherritt-Gordon	3.80	3.63
Siscoe	5.65	5.70
St. Anthony	.25	.26
Stadacona	1.75	1.78
Sudbury Basin	6.20	6.75
Sylvanite	4.05	4.20
Teck-Hughes	5.95	6.00
Thompson Cadillac	1.42	1.85
Toburn	2.60	3.75
Ventures	3.00	3.05
Wasapika	.04	.06
Wright-Hargreaves	7.75	7.85

San Marino, the world's smallest country, exports postage stamps in large quantities. Stone and wines are its only other exports.

ECONOMY

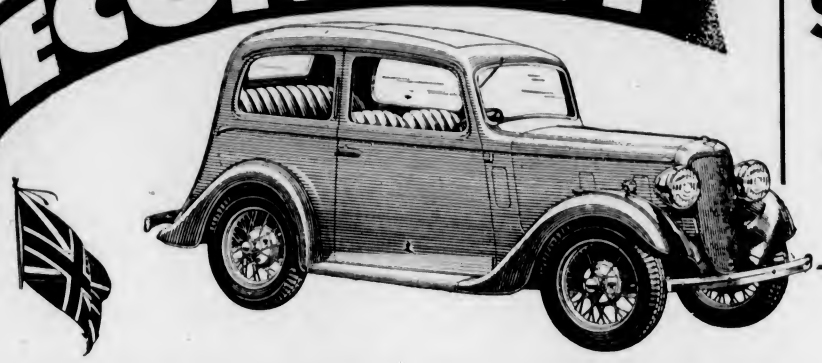

Priced From $625 Delivered Fully Equipped in Victoria

BRITISH AUSTIN TENS FROM **$995**

COSTING LESS TO OPERATE THAN ANY OTHER CAR IN CANADA

The 1937 British Austin SEVEN

A Proven Performance

These claims are not based on factory tests . . . a pioneer among small cars British Austin has proved its performance here, on Vancouver Island. Hundreds of satisfied Austin owners, from Victoria to Campbell River and Port Alberni, are ready to testify to months and years of faithful, trouble-free service, maintained under all road conditions by British Austin.

Regardless of make, size or price The British Austin Seven leads in economical transportation. In no other car can you get such mileage from gas . . . oil . . . tires . . . nothing but an Austin can offer the British-built quality that spells saving through low upkeep and depreciation. New features in the 1937 line have added to the comfort, roominess and roadability . . . new beauty has been built into graceful lines. A single comparison will prove the British Austin the leader in the field of economy, performance and reliability.

YOU BUY A CAR—YOU INVEST IN A BRITISH AUSTIN

THOMAS PLIMLEY, LIMITED

DISTRIBUTORS OF QUALITY TRANSPORTATION

1010 YATES STREET PHONE G7161

UP-ISLAND DISTRIBUTORS

Halling & Jarvis DUNCAN

Chas. Gordon NANAIMO

Bright Spots in News of Industry for Past Week

(By the Canadian Press)

Montreal—Canadian Pacific Railway announces contracts for new equipment totaling more than $20,000,000.

Toronto—Work will start June 1 on construction of $6,000,000 pulp plant at Nipigon for the Lake Sulphide Pulp Company, Ltd., Premier Hepburn announces.

St. Catharines, Ont.—An addition will be erected at the Canadian Canners local plant at a cost of $30,000.

Montreal—A footwear manufacturing plant will be erected here by Maxine Footwear Company and about 125 hands will be employed.

Peterborough, Ont.—Stocks Bread, Limited, will erect an addition to their plant and add equipment involving an outlay of $35,000.

Montreal—Bell Telephone Company announces a $13,900,000 expenditure programme, largely for installation of a dial system in Ottawa.

Hamilton—National Steel Car Company will add 600 to 800 to their payroll shortly in filling orders for railway equipment.

Montreal—Canadian Pacific Railway gross revenue in the week ending February 21, increased 9 per cent over the corresponding week of last year, and Canadian National Railway revenue increased 11 per cent.

Dominion Bonds

(Burns & Wainwright, Ltd.)

			Bid	Asked
Dominion Can	1937	5	102.25	102.50
	1937	5	99.75	100.75
	1940	4	107.75	108.00
	1941	5	109.50	110.75
	1943	4	110.50	111.75
	1944	4	108.75	110.00
	1945	4	105.25	106.50
	1946	4	108.75	110.00
	1949	3½	101.50	102.75
	1952	4	104.75	106.00
	1958	4½	110.75	111.50
	1957	4½	110.875	111.625
	1958	4½	108.50	109.75
	1959	4	108.75	110.00
	1955	3	96.50	98.00
	1946	3½	97.50	99.00
	Perp	3	80.00	81.00
	1961	4½	111.00	112.25
	1958	4½	113.50	114.75
	1957	4½	111.00	112.25
	1955	4½	113.50	115.00
July	1969	5	114.75	116.25
Oct	1969	5	115.75	117.25
	1970	5	118.00	119.50
	1934	5	114.25	115.75
	1953	3	95.50	96.75
	1946	3	101.25	102.75
	1950	3	95.75	97.00
C.N.R.				

New York Curb

H. A. Humber, Ltd.

		Bid	Asked
Amer. Commercial B		31	32
Amer. Super-Power		2	3
Amer. Gas & Electric		40	45
Amer. Gas & Electric		3½	3¾
Brazilian Traction		29	30⅝
Cities Service		4	4⅛
Electric Bond		25	25⅝
Ford of Canada A		25	27½
Ford of England		7⅛	7⅝
Hudson Bay M. & S.		36⅛	37
Humble Oil		83⅝	84
Int'l Petr.		37⅛	37⅛
Imperial Oil		23	23⅛
Newmont Mining		120	131
Pioneer Gold		7	8
Standard Oil of Kentucky		19	19⅛
Amer. Aluminium		161	162
United Gas		13⅛	13⅝
United Light & Power		9	9⅝
Niagara-Hudson Power		15	16
Distillers Seagrams		96⅛	97
Gulf Oil		56	57⅛
Cons. Mercantile		2	3
Penn. Rubber		14	14
Cities Serv. Pref.		33	33⅝
Cont. Chem.		4⅛	5
Lakeshore		59	59⅝
Teck-Hughes		5⅛	6
Hecla Mining		21	21⅝
Wright-Hargreaves		7⅛	7⅝
Reno		1⅛	1⅝
Premier Gold		3⅝	3⅞

London Stocks

LIVERPOOL, Feb. 27 (CP) — Today's per-bushel wheat quotations, c.i.f. Liverpool, in Canadian funds at current sterling exchange rate of $4.89, as supplied by Broomhall:

	Today	Y'day
No. 1 Man. Northern, Vancouver, Feb.	145⅛	143⅝
No. 2 Man. Northern, Vancouver, Feb.	142⅝	142⅛
Argentina, Rosario, Feb.	119⅝	118⅝
West Australia, Afloat	131⅝	130⅝
Australia, March	132⅛	130⅝
Indian, Choice Karachi (New Crop), May-June	126	125⅛

Manufacturers of billiard balls claim that ivory suitable for their use is found in only one elephant tusk in fifty.

Bond Quotations

(Burns & Wainwright, Ltd.)

PROVINCIAL

	Bid	Asked
British Columbia 4½, 1957	96.75	97.75
British Columbia 4½%, 1953	96.25	97.25
British Columbia 5%, 1959	99.25	100.75
British Columbia 5½%, 1945	99.75	101.25
British Columbia 6%, 1947	101.25	103.25
Manitoba 4%, 1957	86.75	89.25
Manitoba 4½%, 1960	87.75	90.25
Manitoba 5½%, 1959	90.75	92.25
Manitoba 6%, 1947	92.75	94.75
New Brunswick 3%, 1951	95.00	96.00
New Brunswick 3½%, 1956	99.00	100.00
New Brunswick 4%, 1961	108.00	111.00
New Brunswick 5%, 1954	110.00	111.50
Nova Scotia 3%, 1958	95.00	96.00
Nova Scotia 3½, 1956	98.00	100.00
Nova Scotia 4%, 1952	108.00	110.00
Nova Scotia 5%, 1959	115.00	118.00
Ontario 4%, 1966	105.00	108.00
Ontario 4%, 1965	112.00	114.00
Ontario 5%, 1949	113.00	114.00
Ontario 5½%, 1946	114.00	116.00
Ontario 6%, 1943	114.00	116.50
Quebec 3%, 1951	97.00	99.00
Quebec 4½%, 1958	109.00	111.00
Quebec 4%, 1960	111.00	113.00
Saskatchewan 4, 1954	80.75	81.25
Saskatchewan 4½, 1951	89.75	92.25
Saskatchewan 5%, 1958	87.75	90.25
Saskatchewan 5%, 1952	89.25	91.75
Saskatchewan 6%, 1963	91.75	94.25

MUNICIPAL

	Bid	Asked
Montreal 4%, 1946	105.00	107.00
Quebec 5%, 1943	102.00	104.00
Toronto 5%, 1953	115.00	117.00
Vancouver 5%, 1939	92.00	98.00
Winnipeg 4%, 1960	96.50	94.50

CANADIAN DOLLAR AND POUND RATES

MONTREAL, Feb. 27 (CP)—Pound sterling advanced 7-32 cent on Montreal foreign exchanges today to 4.88 31-32. The French franc remained unchanged at 4.65 cents and the United States dollar advanced 1-32 to 1-32 premium.

DIVIDENDS DECLARED

Premier Gold, 4 cents, payable April 15 to shareholders of record March 12.

Canadian Wirebound Boxes "A," 37 1-2 cents, payable April 1 to shareholders of record March 15.

Industrial Acceptance Corporation, Limited, common Class "A," 25 cents, payable April 1 to shareholders of record March 22.

Power Corporation of Canada, 6 per cent cumulative preferred 1 1-2 per cent for quarter ending March 31, payable April 15 to shareholders of record March 31.

Southern Canada Power, 6 per cent cumulative preferred 1 1-2 per cent for quarter ending March 31, payable April 15 to stockholders of record March 20.

National Grocers, preferred, $1.75, payable April 1 to shareholders of record March 15.

CITY BANK CLEARINGS

Bank clearings in Victoria for February totalled $6,971,241, compared with $6,503,340 for February last year.

PROFESSOR FATALLY INJURED BY CYCLIST

NEW HAVEN, Conn., Feb. 27 (AP).—Prof. Edward S. Robinson, forty-four, eminent Yale University psychologist, died today in a New Haven hospital of injuries suffered when he was struck by a bicyclist. He was editor of the American Journal of Psychology.

TO MEET TOMORROW

The general meeting of the Inland Boatmen's Union will be held tomorrow at 8 p.m. at their headquarters, 1304 Government Street.

Fred Smith & Co.

Auctioneers and Appraisers Rooms, 1417 Broad Street

AUCTION SALE

MONDAY at 1:30 P.M.

Household Furniture and Willis Piano

Kroehler Chesterfield Suite, very good Studio Couch, Radio, odd Chesterfields and Chairs, several Grass Chairs, Walnut and Mahogany Tables, good Carpets, Rugs, Linoleum, Beds (complete), Dressers, Etc.; also the usual assortment of Miscellaneous Effects. 2 Gents' Bicycles, Ranges, Heaters, Tools, Etc.

NOTICE—On Monday, March 15, a special sale will be held of antique and modern furniture. Anyone wishing to include goods in this important sale phone the auctioneer for reservation. The sale will be held at our rooms.

FRED SMITH & CO.
Auctioneers Phone G 4913

All members are requested to attend.

Maynard & Sons

AUCTIONEERS

Two Large Sales This Week

At Our Salesroom, 731-733 Johnson Street

WEDNESDAY and FRIDAY

1:30 EACH DAY

Wednesday's Sale will include: Very good Meryn Piano and Stool, splendid Chesterfield Suite, nice Organ, very fine 3-piece Den Suite, Odd Chesterfield, nice Upholstered Chairs, Simmons Day Bed, very fine Walnut Bookcase, Sonora Cabinet Electric Radio, Oak Secretaire Bookcase, Brass Fender, 3-piece Mahogany Parlor Suite, large Oak Filing Cabinet, large Tientein Rugs, Oriental, Axminster and other Carpets, Sewing Table, 2 Electric Vacuum Sweepers, Oak Dining-Room Suite, Oak China Cabinet, large Oak Dining Table with 6 Chairs to match, Oak Writing Desk, Oak Hallstand, cream enamel Bedroom Suite, splendid Walnut Bed with Box Spring, very fine Simmons Beds in single and full size (complete), extra good Dressers, Chiffoniers, Mirror-Door Wardrobe, Chest of Drawers, Bedroom Tables, Chairs and Rockers, Linoleum and Congoleum Art Squares, almost new Masterpiece Electric Washing Machine, Welshback Gas Water Heater, very good Ranges, Circulating Heaters, Bath, Garden Tools, Lawn Mowers, Hose, Wardrobe Trunk, large display of Kitchenware, Dishes, Ornaments, China and Glassware, Etc.

Our rooms are full for this sale, with all new consignments. Now on view.

Morning Sale at 10:30

will include Poultry, Vegetables, Incubator, Tent, Hotbed Sash, Etc.

MAYNARD & SONS
Auctioneers G 5921

Magazine Features

The Daily Colonist.

(ESTABLISHED 1858)

Third Section

NO. 67—SEVENTY-NINTH YEAR VICTORIA, BRITISH COLUMBIA, SUNDAY, FEBRUARY 28, 1937

Safety on the Seas

By GEORGE PHILLIPS A.M.E.I.C.

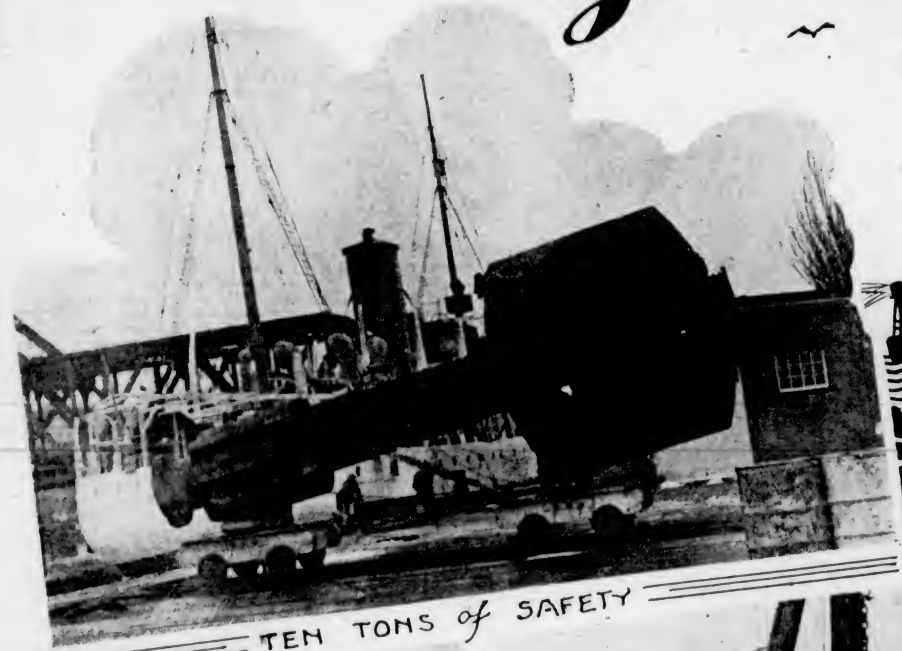

TEN TONS of SAFETY

A LIGHTHOUSE LANTERN ASHORE

WORK BOAT LANDING SUPPLIES at LIGHTHOUSE

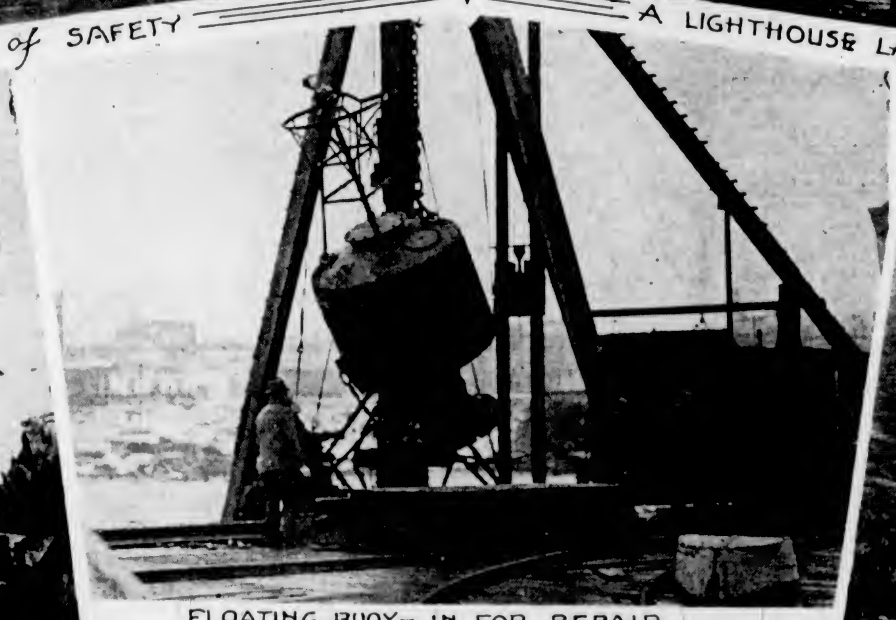

FLOATING BUOY— IN FOR REPAIR

"ESTEVAN" from SUMMIT of SOLANDER

SOLANDER ISLAND

NOTICE TO MARINERS

Mariners are advised that an unwatched flashing white light has been established on the top pinnacle of Solander Island off Cape Cook, West Coast of Vancouver Island. The gas and whistling buoy moored about one-quarter mile westward of Solander Island has been discontinued.

A. W. R. WILBY,
Agent, Department of Marine.

THE above appeared in The Colonist. It was also broadcast by government radio-telegram at hourly intervals to all ships. Behind this terse, laconic paragraph lies a story of supreme human effort—a story of men who go out to sea to engage in work which taxes their spirits and bodies to the limit. Only a Joseph Conrad could give the story all the romance and color that it deserves.

This is an incident in the sea-toll of the Lighthouse Tender Estevan, which in its rare periods of rest and holiday can be seen floating quietly in the placid waters off Johnson Street Bridge.

Solander Island has, for many years, been marked by a gas-and-whistling buoy and exhibiting an occulting white light, moored about two and one-half cables from the island. The buoy weighed some ten tons and was attached to a four ton concrete mooring block by 450 feet of heavy cable chain. The lifting of this for examination, cleaning, painting, etc., was a big job and also dangerous on account of the weather usually prevailing in the vicinity. But the worst feature of this was the liability of the buoy being dragged out of position or broken adrift by the terrific gales in these northern waters.

The expense of tracing a derelict buoy and salvaging it is very heavy, so the authorities decided to substitute an unwatched flashing light on the summit of Solander for the floating light, the Estevan was detailed to carry out the work, and by the courtesy of the Department of Marine, I was lucky enough to accompany her.

A Rocky Pinnacle

SOLANDER is called an island, but is really a bare, rocky pinnacle. It rises abruptly out of the ocean about a mile off shore near Cape Cook on the northwest coast of Vancouver Island. It is bleak and precipitous, has two sharp peaks, the highest, of which, according to The British Columbia Pilot is 580 feet high. It is subject to the full might and fury of the Pacific Ocean, and The British Columbia Pilot states that the passage between it and Cape Cook is choked with rocks, and advises that no vessel, or even boat, should go inside the island. Seldom has the foot of man trod its slopes, and ships give it a wide berth. It is awesome and sinister in aspect. Landing is difficult and dangerous for even on a calm day the sea surges over the sharp, jagged rocks at its base, menacing to boats daring to invade its solemn grandeur. Sea lions make Solander their home, and at any hour of the day they can be seen gamboling in the water or basking on the rocks. The bulls keep up a continuous roar; and fight for, and to maintain supremacy of the herd. The only other inhabitants are sea gulls who nest there in great numbers.

The island was named after Dr Daniel Charles Solander, a Swedish botanist and pupil of the celebrated Linnaeus. He accompanied Captain Cook on the celebrated voyage of the Endeavour, 1768-1771.

The Estevan Sails

THE Estevan sailed from Quatsino at six o'clock one morning and arrived off Entrance Island at 7.50. Several tons of coal and a quantity of lumber was landed for the lighthouse there. At 10.50 the Estevan pointed her nose towards Solander, and we anchored under the lee of the island at 1.05. The work boat was lowered, the new light apparatus, together with gear and implements for installing it, were put on board, the men comprising the construction party took their places and a start was made for the shore. There was a stiff breeze and a strong tide running and, although the oars were double banked, the bow of the Estevan was rounded with difficulty, and a stiff pull to the shore ensured. Several sea lions, who by the way are very inquisitive beasts, followed the boat with heads and necks out of water, evidently much interested in the strange monster invading their sanctuary.

On nearing the island we skirted the shore seeking for a suitable place to land. Making a landing on an exposed rocky shore with the sea running on to or across it, has a technique of its own. About 200 feet from the shore a heavy kedge anchor is dropped, and the safety of the boat and the men in it depend upon this kedge and the rope attached to it. The rope is paid out until the boat is quite close to the rocks. Men stand in the bow to fend the boat off. The big swells come with intervals of comparative quiet swells between. In the quiet intervals men spring ashore and make the lines fast to rocky knobs, then the work of landing the cargo begins.

A Dangerous Task

THE danger and difficulty of this operation is hard to describe. Imagine, if you can, a big boat weighing, with its load some 10,000 lbs., surging and bouncing in the waves being kept from, just touching the rocks by the ropes fore and aft and the cargo being passed from the bobbing boat by hand to men precariously perched on the rocks slippery with seaweed. In the present case the packages, some of them heavy, some fragile, aggregating nearly a ton in weight, had to be handled carefully as well as expeditiously, and I was surprised at the dexterity and dispatch displayed. The next operation was to get the stores well above high water level, as a considerable part of them would have to be left untended over night. Then a start was made for the summit of Solander towering above us, and the real fun began.

The slopes of Solander are very steep, precipitious in places and covered with a coarse vegetation which on being broken and trampled oozes moisture making the ground very slimy and slippery. Mr Gordone Halkett, Superintendent of Lights, Victoria, B.C. Agency, who was in charge of the work, went ahead to blaze the trail. Men followed with machetes to cut a path through the thick vegetation which is knee deep in places. Then the doughty "Andy" Couch, officer in charge of the work boat, climbed to the top with a rope which he made fast to a rocky pinnacle. This rope was of great service, not only as a hand line in going up and down, but also for hauling up the materials. It saved many tumbles on the slippery surface and was a safeguard against accident to life and limb.

The Human Touch

ON the way up the rock many sea gulls' nests were discovered, containing eggs or recently hatched chicks. The mother gulls, greatly perturbed, hovered anxiously above us during the whole time we were at work. The men used the greatest care not to disturb the birds unnecessarily.

The summit of Solander is a barren flat surface of about fifteen feet square, and a cold and fairly boisterous wind was blowing over the top which made foothold somewhat precarious. The view was superb. The Estevan, far below, looked like a toy ship; and the sea lions on the rocks seemed mere specks.

On reaching the top men started drilling holes for the holding-down bolts of the iron tripod carrying the lantern. Below, men were getting the materials up the slope foot by foot to a flat place about one-third way up. It was gruelling work, but the boys of the Estevan turned it into play. Good humored chaff flew freely. A tumble on the treacherous path was greeted with hilarity and called forth advice to "join the Alpine Club." Quibble followed quip, and many a quaint conceit was heard. And this is the spirit of the Estevan. The men might be cold and wet, dead tired and hungry, but never disgruntled. They growl, of course, after the manner of sailor men, but they are proud of their ship and of their work. And, too, there is a spirit of comradeship amongst the officers and men born of the work they do and the hardships they share, which is delightful and stimulating.

Well, at 5 o'clock, it was decided to call it a day and return to the ship. Captain Bilton thought it too rough to risk lying for the night at Solander and decided to run to Klaskish Harbor where we dropped anchor at 6.40 p.m.

Work Is Completed

WE were off at 6 o'clock the next morning, the balance of the material landed and laboriously hauled or carried to the top. The work was completed, the lamp lighted shortly before six o'clock in the evening and the party got back on board the Estevan very tired, but very happy in the knowledge of a good job well

(Continued on Page 3)

It's the Man That Counts!

By David Garth

BRADFORD Thiel bumped into the Honorable Eileen Heathe-Collamore on one of Bermuda hard white coral roads; and bumped was certainly the word. In fact, it was only by the grace of Providence that the Honorable Eileen didn't land in a hospital, with Mr. Thiel arriving by the next stretcher.

Ordinarily, Brad had no idea of doing any circus stunts on a bicycle. But the early Bermuda morning was cool and sunny, and that white coral road wound between old limestone walls mantled with hibiscus and oleander blossoms, the whole general arrangement contributing to a surge of elan in a young man who had never been particularly lacking in that quality anyhow. So he pedaled along with magnificient energy, forgetting that Bermuda had a requirement for all traffic to keep to the left.

Thus he was startled mightily as he swooped around a curve and found himself going full tilt into a slim girl pedaling smoothly along with perfect trust in the tradition of Great Britain.

"Hey!" The next instant he crashed right into the girl.

Brad shot over the handlebars. The law-abiding young woman on the other bicycle grasped frantically at the first object handy, which happened to be Bradford Thiel in flight, and together they plunged through what seemed a welter of spokes and handlebars to land flat on that hard white coral road.

He lay there dazed a moment.

Two arms were clasped tightly about his neck, and a wealth of wavy dark hair that smelled delicately of something in the way of jasmine was close to his nose.

"Really!" came a voice muffled in his shoulder. "Really!"

"Are you all right?"

She took her arms away and sat up hastily. Brad struggled up on an elbow and looked at her. She was certainly an undeniably attractive girl, dark and slim in her sleeveless white sports frock.

"I'm terribly sorry," he apologized deeply.

THE dark-haired young woman smiled and sprang lithely to her feet. He watched as she bent down to massage gingerly one bare tanned leg.

"Top hole," she said calmly.

"You're very decent about it," he told her. "Praise be, I landed beneath."

She laughed suddenly, a nice low laugh, and extended a hand.

"Thanks awfully. I hope you don't regret it."

Her lively spontaneous esprit had a definite place in the beauty of the morning.

"Regret it?" he said fervently. "Three cheers for the British traffic laws, say I—er, well——" He decided he'd better pick up her bicycle. The girl regarded its very flat front tire critically.

"I think," she observed, "the next time I come to a curve, I'll stop and scout around a bit." She smiled at him again.

"You seem to be going my way," he said. "Toward the Prince Bay Hotel. Mind if I limp along with you?"

"Gladly," she said. "But—please—on this side of the road—if it's all the same to you."

They pushed their bicycles along the sunny road, and he discovered among other things that her name was Eileen Heathe-Collamore, she had arrived from England the previous day, and that she loved America.

And then it was that he remembered his time belonged to the manager of the Prince Bay Hotel. From 10 o'clock until midnight—holy smoke! Why, it had been only last night that he had impulsively tied himself up, from a feeling of altruistic sympathy coupled with boredom.

He'd been at dinner in the grill room when his New York call was put through. He had hastened to the nearest telephone, which happened to be the one in the office of the bar cashier.

A moment later his father's voice came over the wire. "Brad? Hello, son, what's on your mind?"

"Listen," Brad said, "is it safe to come home now? I mean, does Mother think I've recuperated enough? Shucks, I fell like a kid."

"We're still in disgrace," chuckled his father. "I don't think you'll try out any new Thiel motors on an auto speedway again in a hurry."

"Well," said Brad, "all right. After this I'll just design your fool engines and let somebody professional try them out. But it wasn't the engine's fault. I cracked up; remember that. It was that banked turn. Anyhow, I feel all right now."

"You know how prostrated your mother was," his father reminded him gently. "Let her think you're knitting up awhile longer."

"This is a lovely place," stated Bradford, "but another week will drive me dotty. However, all right, if it will make Felicia feel any beiter. Give her my love, and good night, Dad."

HE hung up and ran sunburnt fingers through his hair. His mother was a very wonderful person, but just because he had cracked up going eighty, and spent two months on his back, that was no reason why she should beg him to recuperate the rest of his life.

"Where's Mr. Jerrold?" somebody asked. One of the bar waiters was presenting a bill.

"You mean the bar cashier?" said Brad. "I don't know where he is. What do you want—change?"

"Yes, sir," said the waiter. "Eighty cents out of a ten-shilling note."

"Himmm," said Brad. "International finance. Let me have a crack at it."

He figured it rapidly, rang up the amount on the cash register, and made the correct change. Wheels of commerce! Hot stuff! Grinning, he looked out over the brightly polished paneled room.

The manager of the Prince Bay appeared at the booth. His eyes nearly popped as he saw the crown prince of the Thiel Motors Corporation holding down the cash register.

"Hello," said Brad. "You seemed to be missing a bar cashier, so I pinch hit."

"Mr. Jerrold has just come down with illness," the manager told him.

"That so?" said Brad with interest. "What are you going to do?"

"I don't know, Mr. Thiel. Cable New York to send another man, of course."

"Look," said Brad suddenly, "let me fill in until he gets here."

The manager looked uncertain. Why, Mr. Thiel's father was a millionaire. Yet the tall young man really appeared serious.

"You actually want to do it, Mr. Thiel?"

"Absolutely," said Brad.

"The hours are from ten in the morning until midnight——"

"I've seen Bermuda," Brad told him. "One side, please, Mr. Leeman. A customer awaits."

Yes, it had certainly seemed like a good idea at the time. But then he hadn't known there was anybody on the islands like Eileen Heathe-Collamore.

He was still occupied with the problem when they arrived in the driveway of the hotel. Shaun Kilpatrick, the big ruddy doorman, seemed to know the girl. He saluted—a smart robust military salute, the kind he'd given when he'd been a member of His Majesty's Irish Guards.

The girl nodded her head in brief acknowledgement and passed on into the foyer. Brad paused to say hello to Shaun. He liked the big ex-Guardsman, who had been in the Big One from Mons to Metz.

He followed Miss Heathe-Collamore inside.

"Shaun seems to know who you are," he said companionably.

"Who's Shaun?" she inquired.

"That big doorman."

"Oh," said the Honorable Eileen Heathe-Collamore. "You mean Kilpatrick?" She shrugged. "I understand he served for a while under my father. Old soldiers die hard, I suppose."

"Are you hurt?" a voice whispered breathlessly in his ear. "Oh, I do hope you're not."

THEY parted at the lift. Brad had seen a clock. He was due in the office of the bar cashier. He heaved a sigh.

"I hope I'll bump into you again sometime," he said.

Miss Heathe-Collamore looked a bit surprised.

"Why, aren't you staying at this hotel?"

"Yes," said Brad.

"Then I should think it would be just a matter of time."

She entered the lift, flirted a hand in farewell, and the door closed.

By evening he had a wonderful case of cash-register thumb. It was boat day, and there was an incoming and outgoing crowd, while he battled with pound notes, florins, half-crowns, five, ten, twenty-dollar bills—all combinations of change and exchange.

Shaun Kilpatrick stopped on his way off duty.

"The Saints!" he gasped, staring. "And what might you be doin' there, sir?"

"Working my way through college, Shaun."

Shaun started to say something, then stopped. He looked past Brad and suddenly clicked his heels to attention.

Eileen Heathe-Collamore was entering the bar in company with a tall, elderly man, trim and distinguished in evening clothes. She looked, to the warmly approving eye of Bradford Thiel, marvelous in a turquoise-blue evening gown that set off the rich darkness of her hair and did amazing things to her eyes.

Brad beamed. "Good evening!" he greeted cordially.

The Honorable Eileen looked casually toward him. Her eyes widened. She paused perceptibly in her stride for an instant. Brad waited for some definite sign of recognition. He was astonished to get nothing more than the flicker of an eyebrow.

Shaun was saying something in a confidential excited voice. "My old Colonel, sir. Glory, 'tis glad to see him again, I am. Colonel Heathe-Collamore he was then. He had the Guards when we were a-puttin' down riots in India. He's Lord Westclare now. He's succeeded!"

Brad looked away from the snooty young woman in the bar. "And his daughter?"

"The Honorable Eileen," nodded Shaun Kilpatrick "of Westclare Castle, County Fermanagh, Ireland."

The Honorable Eileen and her father lingered but briefly over their cocktails. She seemed in a hurry to depart. As she left the table, the interested young man in the cashier's booth noticed that she had forgotten her cigarette case. He quickly abandoned his post, retrieved the case, and hastened after her.

"Hi, Duchess!" he said pleasantly. "You forgot this."

Duchess! The Honorable Eileen had a strong impulse to laugh. She nearly did, but she conquered it. "Thank you," she said politely.

HER father glanced at her curiously as they walked toward the grill room. Her slim dark brows were knit in a small frown.

"What's the trouble?"

"That man I was telling you about—" said Eileen.

"The amusing chap who zipped around a curve with a view-halloo this morning? Yes?"

"He's the bar cashier. An underling! Good heavens!"

And he'd seemed such a gentleman. She hoped he would not presume.

The "underling" had every intention of presuming. He appeared bright and early at Shaun Kilpatrick's post the next morning.

"Miss Heathe-Collamore been around?" he inquired.

"That she has, sir."

"Bicycle?"

"No, sir. She went toward the yacht landing."

A fresh breeze was eddying the water of a clear blue bay when Brad arrived at the stone landing pier. A small white sailboat was scudding before the breeze a hundred yards out.

The attendant rowed him out to another of those little white sailboats, bobbing gently at its moorings. Brad hauled sail and then leaned back with his arm around the tiller.

Mr. Thiel had spent much time with sail and tiller. He saw that the girl was circling, and cut straight for a point in the orbit she must inevitably take.

Brad could see her at the tiller. He puffed contentedly on his pipe and put about. Eileen found a few minutes later that she was running parallel with that other craft.

Brad slammed the tiller hard to port. In another three minutes, by every calculation, something should happen.

Eileen yelled at the reclining figure. Why didn't the fool look where he was going? There might be a collision.

There was a collision! The bow of Brad's boat dented the Honorable Eileen's craft amidships with a dull thud, followed by a crackle of timbers. He nodded with satisfaction and sat up.

"You!" exclaimed the Honorable Eileen. "Isn't there enough room for you on either land or sea?"

"Terribly sorry," said Brad. "But how fortunate that it should be you!"

"I," she pronounced with irritation, "never saw such a blundering idiot."

"We seem to be always bumping into each other."

She maintained a dignified silence.

"Your boat," he volunteered finally, "has sprung a leak. In just a few minutes it's going to be rather wettish in there. Might I offer you the arid sanctum of this boat? At your service, Duchess."

The Honorable Eileen drew her feet up as the water bubbled merrily through a sprung seam.

"You are a very brash young man," she pronounced.

"Not at all," said Brad. "I just admire you tremendously."

Her dark-lashed blue eyes rested on him distantly. "Don't you think that is rather presumptuous?"

"Why?" he inquired. "What's wrong with me?"

"Nothing, probably. I don't wish to be rude, but surely——"

"Ah," said Brad dreamily, "if you were only a chambermaid!"

EILEEN started. She looked at him severely. "This," she said, "is getting a bit thick. Now look here, Mr.——"

"Thiel, Bradford Thiel. Aren't you finding it somewhat sloppy in there?"

The Honorable Eileen stood up with the water oozing over the tops of her Oxfords.

"I have an idea that you did this on purpose," she said ominously.

She let down the sail. Then she kicked off her wet shoes and unlied the scarf about her throat.

"Say!" he said. "What are you going to do?"

"Swim," she said succinctly.

"Fate worse than death?" said Brad. "Listen you'd be surprised. There might be barracuda in these waters."

"Really?" said the girl, and dived overboard.

Brad hadn't counted on that. He plunged in after her. She had a nice even crawl stroke and she was moving right along. Mr. Bradford Thiel struck a long powerful beat and caught her easily. The Honorable Eileen paid no attention to him. Brad swam a circle around her.

This annoyed her exceedingly. To make it worse he did it again.

"I," she declared breathlessly "was foolish to start this."

He was close by in an instant. "Tired?" he said quickly.

"No!" gasped the Honorable Eileen. "But I've just realized that you are infinitely preferable to barracuda. The mistake was mine."

The girl took a deep breath and started on. Her skirt was dragging at her kick. It seemed and the water was very cold at her forehead.

Bradford abruptly took matters into his own hands. He stretched out a capable-looking arm and gathered in the Honorable Eileen Heathe-Collamore.

She did not argue. She exhaled a tired little sigh and felt as though she had been lifted completely out of the water and was riding high and easily on a capable wet shoulder. She didn't have to kick or fight for breath any longer—just he relaxed with an arm clasped gently around her and float along. There was gentleness and strength and a sense of capability about that young man.

A motorboat came out after them when they were still a hundred yards out.

"Shucks," said Brad, raising his head. "I could have done this all day."

Lord Westclare was puzzled by the behavior of his lovely daughter. She stood by the window in the living-room of their suite and stared out, very preoccupied.

"The Cowleys wanted us to spend a few days with them, didn't they?" she said suddenly. "Let's do it. Let's leave here today."

"Today!" exclaimed her father. "But I say! Why the rush?"

She turned and waved an impatient hand. "You wouldn't want to see your daughter make a fool of herself, would you? Well," she said with a swift strange touch of irritation, "she might."

To her father this desire to quit the Prince Bay was inexplicable. But they left the hotel that afternoon. . . .

THERE was one very good point about the residence of their hosts. It was quite a distance from the Prince Bay Hotel. She came restlessly out on his balcony that evening as he was smoking a last cigar and taking in the serenity of a really remarkable night. The Honorable Eileen sat down and rested her chin on the palm of her hand.

"You aren't thinking of another change of domicile?" he questioned.

Eileen sighed. "I might as well face facts," she stated. "That young man who makes a habit of bumping into me and calling me Duchess——"

"Yes?" he prompted, as she remained silent.

There semed to be a slight flush in the girl's cheeks. "Oh, can't you see that I ran away from the Prince Bay because I was falling in love with him so hard and fast that I hated myself." She twisted slim fingers together. "That would have been too ridiculous."

Her father stared at her amazed. "Rather!" he agreed. "I should say!"

His daughter stirred. "Well, you don't need to be so fervent about it. He is attractive—don't you think?"

"Oh, yes," he conceded amiably. "Nice-looking chap, and all that kind of thing; but that isn't really so much after all, now, is it? I mean, you know dozens of nice-looking chaps."

"But he has style and poise and humor," she informed him. "And courage."

"And no future," supplemented Lord Westclare.

"He's not exactly Methuselah," argued Eileen with spirit. "His future is what he chooses to make it if he has intelligence. And I'll bet he has the deuce of a lot. Anyhow, America is the land of opportunity."

"He might," assented her father. "But at present he is a hotel employee."

"I can't help it," Eileen said. "I didn't want to fall in love with him—but I did. I know that for centuries our family has married in its jolly old class. Well, if by any chance I should have to be the first blot on the escutcheon, it'll have to be."

Shaun Kilpatrick had just taken up his post of duty at the great front door of the Prince Bay the next morning when Bradford Thiel appeared.

"Since last night I've found she's not registered at any hotel on the island. She's not down on any sailing lists. Now, look here, Shaun," he said, "you must have some idea where they might have gone. You were here when they left. Think!"

"'Tis no idea I have, sir," he said helplessly. "A private carriage called for them. Lord Westclare shook me hand and wished me luck."

Bradford swung a leg over a bicycle and looked at Shaun.

"Listen, Shaun," he said, "you're not only a soldier and a gentleman, but if worst comes to worst, you'll always remind me of—some one. A lifetime job with the Thiel family is yours if you want it."

He pedaled off down the South Drive. Shaun was still beaming when a surrey rolled up the carriage drive and stopped by him. The Honorable Eileen Heathe-Collamore stepped lithely out as he stared open-mouthed.

"Good morning, Shaun," she greeted.

SHAUN managed to recover the use of his vocal cords. The wonder was that he didn't break into Gaelic.

"Mr. Thiel just rode off lookin' for you, ma'am," he said excitedly. He pointed down the South Drive. "On his bicycle."

"Bicycle!" exclaimed Eileen. She looked around her quickly. There were several bicycles in a rack at one side. She ran over and seized one.

The South Drive was a down grade, which was fortunate, because she went up the ensuing hill without a flicker.

She was nearly breathless after negotiating another hill, but as she started down, she saw a tall figure pedaling along ahead.

She swooped down on him fast—twenty yards, ten, five—and her mouth suddenly straightened with purpose. She swerved out slightly, took a breath, rang her bell briefly for the principle of the thing, then turned her front wheel right into his rear one.

Both skidded beautifully and both went off on the same side. Eileen landed partly on an elbow and partly on a knee. Brad was more spectacular. He had time only to make a desperate grab for the handlebars, and then pitched off, utterly amazed. He landed flat.

"Whew!" he said, dazed.

"Are you hurt?" a voice whispered breathlessly in his ear. "Oh, I do hope you're not."

Brad raised himself from the dust, sat around to view his assailant, and suddenly forgot all about aches and scrapes.

"I—who—you," he stuttered. "Duchess!"

The Honorable Eileen nursed an elbow. "It must be fate," she murmured.

"Fate!" said Brad. "It's a miracle! Here I was looking for you, and I fall right into your lap. Or you fall right into my lap."

"I was looking for you, too," she said.

"Huh?" said Bradford Thiel.

Eileen got to her feet and extended a hand. "Can you get up?" she asked anxiously.

Brad managed. They pulled the bicycles off the road, and then limped over to the grassy embankment to recover. Brad had suffered the greatest amount of injury but he didn't realize it. In fact, the hand she was wrapping a handkerchief about might have been the wrong one, for all of him.

"We're terribly hard on bicycles," she said reflectively.

"Maybe we ought to get a tandem," he suggested.

She looked at him a moment and then away. "Maybe," she said in a low voice.

"You were looking for me?" said Brad. "That doesn't sound right, Duchess."

"I wanted to—apologize. I was terribly rude."

"Not rude," he denied. "A tilt of the nose, perhaps, but why not?" He smiled. "In America you can't rule a man off for trying. In County Fermanagh it's probably something else again. I should have realized you wouldn't be likely to run around with hotel employees."

"I'd like to know," the Honorable Eileen requested, "what you think I'm doing now."

SHE flushed perceptibly and went on quickly: "It's honest work—bar cashier. I imagine there are lots of young men in these days who have to take what jobs they can get. Anyhow," she said somewhat indistinctly, "it's the—man that—counts."

Brad regarded her a bit uncertainly. "I hope you won't mind," he stated clearly at last,—"if I say something."

"If you care to," she said in a small voice, not looking at hm at all. He took her arm and turned her gently to face him. "Look, Duchess," he said deeply, "ever since I bumped into you, I've given three cheers for the Bermuda traffic laws. I even gave Shaun Kilpatrick a life job with me because I could look at him and think of a girl from County Fermanagh. All of which brings me to what I'm trying to say—that I love you with a great deal of enthusiasm."

"I love you, too," she said, to his amazement. "With rather some enthusiasm."

Bradford Thiel blinked. Was there an echo around here, or had she said something?

"You said—you— Hey!" exclaimed Bradford. "Why, Duchess!"

He put a capable and all-inclusive arm about her, and suddenly there was a wealth of wavy dark hair on his shoulder and arms clasped closely around his neck. He forthwith canceled his previous existence and started a new one as her fresh warm lips responded most unmistakably.

An audience collected. So they departed, pushing their bicycles back along toward the Prince Bay.

"Darling," she said suddenly, "my father won't mean to be unpleasant, but he probably won't quite understand, at first."

"Your father and I," he said, "will be boson pals. I'll see him tonight."

"Not tonight," she sighed. "We have to go with the Cowleys on board some yacht for a big dinner party. The White Heather or something."

"The White Heather?" he exclaimed in surprise. "Aunt Penelope's yacht? Why, she wasn't due for another week."

Eileen stopped short. She looked at him intently. "Whose Aunt Penelope?"

"Whose?" he repeated. "Why, mine. My great-aunt, that is."

"And she owns a yacht?" There was a little electric current in the atmosphere.

"Well, yes," he admitted. "Cruises around all the time. She and my great-uncle. They know everybody."

"And you are a bar cashier."

"Oh!" said Brad. "I—uh," he said delicately. "I—uh—was pinch hitting for somebody who was under the weather."

Eileen stood right where she was and regarded him with a distinct hint of exasperation.

"Sleepless nights," she said indignantly. "That's what you've made me spend. I've sworn at myself, was ready to throw ink at the family escutcheon, chased up hills after you on a bicycle—why, you put me on a spot and let me suffer! You made me run the risk of losing the man I loved. Why, you bally so-and-so——"

"To tell the truth," he said deeply, "every time I saw you, I just about forgot everything else, including the time of day. There's nothing I can say—except—love is a small word for it. Duchess, I——"

Those gentian-blue eyes with their dark lashes raised, then lowered quickly.

"The Missus, to you," said the Honorable Eileen.

(Copyright, 1937, the Bell Syndicate, Inc.)

Ancient Tomb Found

THE sarcophagus revealed by excavations at Shibenik is believed to contain the bones of King Stephen III (Trpimirovitch), who reigned during the eleventh century. Tradition says he was crowned and buried on the site of the present church of St. Lawrence at Grushino Polye, where the remains of the ancient sarcophagus, marked "Rex," were found. For a good slice of his romantic life, twelve years, King Stephen was imprisoned in the monastery of St. Kuzma and Damyan, a ninth century foundation on the same site whence, during a popular rising, he was rescued and restored to the Croatian throne.

Finds Rubber Plant

SOVIET Russia, which is already producing 50 per cent of its rubber consumption by artificial means, has discovered a new rubber-bearing plant which has exceeded all expectations.

The plant, known as "koksaguyz," has averaged ten tons of rubber to the acre, instead of the expected five, and a factory for producing rubber from it is being designed.

Revenue for Nazis

Rearmament, the four-year plan, highway construction and and the rest of the Nazi programme absorbed a quarter of German's entire revenue from taxes in 1936, according to the annual report of the Reichskredit Gesellschaft, just published here.

Manners

THE manners which are neglected as small things are often those which decide men for or against you. A slight attention to them would have prevented their ill judgments. There is scarcely anything required to be believed proud, uncivil, scornful, disobliging—and still less to be esteemed quite the reverse of all this.—La Bruyere.

The finer the nature the more flaws will show through the clearness of it; and it is a law of this universe that the best things shall be seldomest seen in their best forms.—Ruskin.

German Greed

By Sir Austin Chamberlain

Reasons for British opposition to Germany's claim for the return of her lost colonies are set forth here by one of Britain's elder statesmen, who was formerly Foreign Secretary, and was a member of the War Cabinet at the time that Germany's colonies were taken away from her by the terms of the Versailles Treaty.

(Copyright, 1937, by The North American Newspaper Alliance, Inc.)

GROWING insistence on Germany's claim for colonies in speeches by Chancellor Hitler and other leaders of German opinion is becoming not only a serious obstacle to the improvement of relations between Great Britain and Germany, but a further disturbing element in a world whose greatest need is peaceful and settled conditions in which economic recovery may go forward and international commerce be restored to something approaching its old limits.

Obviously, the German demand affects the British Commonwealth equally with the United Kingdom and concerns the other mandate-holding countries—France, Belgium and Japan—as closely as ourselves. But does it stop there? Are the mandated territories the only ones that are in question?

As usual in German claims, the language used is vague and capable of very elastic interpretation. There is no certainty how far it will be stretched nor by what concession or compromise these claims would be satisfied, if this were a matter on which compromise was possible.

"You were right in saying (to Von Jagow, former German Foreign Secretary)," wrote Sir Edward Grey in January, 1913, to Sir Rennell Rodd, "that one of our difficulties in past years has been that we never know what Germany really wants."

Always Asks More

SUCH ambiguity has been a recurring feature of German policy. It serves a useful end. At each negotiation Germany takes what she can get, but "l'appetit vient en mangeant" (the appetite grows with eating), and in a short time she demands more.

"The Germans," Lord Grey continued in the same letter, "used to give Lord Salisbury an understanding that, where Germany wanted something, she must have it because, as we were on bad terms with France and Russia, we could not afford to quarrel with Germany. Such an attitude would not do now that days of isolation are over. We must have friendship if we are to give friendship."

Chancellor Hitler, in his latest speech to the Reichstag, expressly declared that Germany had no colonial claims on countries which have taken no colonies from her, but there have been phrases in some of the German declarations which seem to suggest that we might satisfy these claims at the expense of other nations without surrendering our own territories.

We know that, before the War, Germany cast covetous eyes on Portugal's African colonies. Their ultimate disposal, should Portugal be obliged to sell them, was subject to an agreement made by Lansdowne and Von Bülow and a later one negotiated by Lord Grey and Lichnovsky. And M. Orts, in an address given at Chatham House, London, last May, recalled that "in March, 1914, Herr von Jagow declared to the French Ambassador in Berlin that Germany must reach an agreement with France and Great Britain about a division of colonial territory in Africa among these three powers. 'Our agreement would have to be concluded at the expense of Belgium,' Von Jagow added." And this, be it observed, was at a time when Germany was in possession of all the colonies she is now reclaiming.

Dangerous Policy

THE first thing therefore, is that Germany should set forth clearly and unambiguously, the exact nature of her claims and terms, which would, in her view, constitute a final settlement. The worst policy of all, because most certain to lead in the end to strife, would be for us to attempt to buy respite from the present trouble by piecemeal concessions, which are accepted only on account until a favorable moment presents itself for pressing further claims.

It is, however, worth while to consider the German claims as they stand, and see what foundation for economic or political grounds there is for them.

In the mouth of Dr. Hjalmar Schacht, they were based mainly on economic grounds. Germany, it was said, needed an outlet for her surplus population and further growth, which, let it be noted in passing, is constantly fostered and stimulated by state propaganda. She required, too, a market for her manufactured products, and supplies of raw materials and fats which she was unable to obtain for want of foreign currency required to purchase them.

In the mouth of Hitler, on the other hand, the argument is mainly political, though the economic argument not infrequently occurs. Germany built up a colonial empire "without robbing anyone," it was stolen from her by the victors in a war which she had provoked, or, in the words of Dr. Joseph Goebbels a few days ago in Berlin, "was, to use a mild expression, purloined from us after the War." Its restoration is necessary not only for the economic recovery of Germany, but to enable her to recover her self-respect and enjoy an equality of status with other countries.

Let us examine, first, the economic argument. Leopold S. Amery (former British Colonial Secretary), in an address before the Royal Institute of Foreign Affairs, has shown its baselessness.

Little Trade

"BEFORE the War, Germany had a considerable colonial empire," he said. "She drew from that empire exactly 0.5 per cent of her raw materials, one 200th part of her supplies. She sent to that empire 0.6 per cent, a 180th part, of her exports, an amount that one prosperous week in a year would wipe out. She sent as settlers to those colonies over a period of thirty years less than 20,000 Germans. During the last ten years before the War, the average German migration to her colonies was between thirty and forty a year out of a total emigration of about 25,000 a year." And "in 1929, the whole of the former German colonies—I take a year when they were still fairly prosperous—bought from the outside world some £12,000,000 in imports. If the whole of those had come from Germany, what would that have amounted to compared with German exports of £60,000,000 in the same year?"

To these figures, sufficiently conclusive in themselves, may be added the fact that Germany has had sufficient foreign exchange to buy all the fats and foodstuffs necessary for her people if her rulers had not chosen to spend it on other purchases, or, in other words, if she had not preferred guns to butter.

Mr. Amery says, for example, that in the three years 1933-35 Germany sold goods to East Africa to the value of £1,429,415. She bought from East Africa in the same years only £1,080,567 worth of produce, leaving her on balance free credit of over £400,000, which her rulers preferred to spend elsewhere.

In the British Cameroons, more than 40 per cent of the imports came from Germany in 1934. The truth is that the economic case will not stand examination.

Is Germany's political claim any more reasonable? Germany urged Austria on when, with a word, she could have restrained her, and she refused Lord Grey's proposal of a conference; she declared war on Russia while Austria was still negotiating. That is what those who lived through the fatal days of August, 1914, meant when they spoke of Germany's responsibility for the War. Germany appealed to the God of Battles and was vanquished.

If Germany Won

DOES any German ask what terms Germany would have imposed on the Allies if she had conquered? What mercy could we have expected? What indemnities should we have had to pay? What would have remained to Belgium of the Belgian Congo and to England of her colonies and protectorates in the East and in West Africa, of her coaling stations overseas? Even up to the eleventh hour German headquarters would not allow the unhappy Chancellor to guarantee even the independence of Belgium itself.

Let them read the terms of the Austrian ultimatum to Serbia, or, better still, the Treaty of Brest-Litovsk, and then let them answer. Would Germany have asked less of a beaten foe? Would she have been more merciful in victory? I confess that these whining complaints in the mouths of men who were so arrogant, as long as they thought victory was within their grasp, repel rather than attract me.

The resolve to require of Germany the surrender of her colonies was no wartime madness, like the cry "Hang the Kaiser!" It was no outcome of a wartime election. It was a decision dictated by reason and experience, and when the Allied and associated powers came to consider the terms of peace, it was not David Lloyd George, but General Jan Smuts, of South Africa, who proposed that "having regard to the record of German colonial administration in colonies formerly belonging to the German Empire, and to the menace which possession by Germany of submarine bases in many parts of the world would necessarily constitute to the freedom and security of all nations, the Allied and associated powers should agree that, in no circumstance, should any German colonies be restored to Germany."

Dominion's Interest

SOUTH Africa had felt the danger and had experienced the horror of rebellion, fomented and encouraged by German agents, and she had paid with her blood to guard against a renewal of that danger in the future. Are we to ask her to forfeit her dearly bought security by surrendering Southwest Africa? She will not do it.

Are the British people to ask South Africa to endanger her security by surrendering Tanganyika, in whose conquest South African troops took so large a part? Representatives of the Union of South Africa have rejected such a proposal, just as Senator Pearce, of Australia, rejected, on behalf of his Government, the idea of surrendering the Australian mandates. The truth is that we could not surrender these territories if we would. They are not ours to give. They were conquered by the united effort of the whole Empire and the Dominions, and Great Britain holds them as insurance against a renewal of the dangers and losses which their possession by Germany caused her.

We have given guarantees to the natives and the settlers. We are in the position of trustees and are bound to fulfill our trust. The sooner Germany realizes the truth, and the fewer false hopes are encouraged by irresponsible persons, the better it will be for the peace of the world and the sooner we shall be able to get down to real business.

AMID CANADA'S RUGGED GRANDEUR

Here the immovable heights of Mt. Assiniboine are shown as the warm sunshine and soft winds from the West denude the mountain masses of the temporary white garments of Winter. Snow lingers longingly in the shaded places, but already the nature-loving wanderers have pitched their tepee on the bench to enjoy the exhilarating air and the marvelous beauty of this—one of the countless—places of beauty in the Canadian Rockies.

Puzzle of Golden Fishhooks

The significance of the recent finding of four gold fishhooks, with other golden trinkets and nuggets, in the Oriente section of Ecuador, is discussed here by an American explorer who last December made the first airplane flight over the 20,510-foot volcano of Chinborazo, highest peak of the Andes in Ecuador. He is a son of the late Cornelius Roosevelt, and a relative of President Roosevelt.

By ANDRE ROOSEVELT

(Copyright, 1937, by The North American Newspaper Alliance, Inc.)

QUITO, Ecuador.—Four gold fishhooks, a crudely formed gold ring and a bit of beaten plate, all assaying twenty-one carats, may be the clue to a hitherto unknown pre-Incan civilization in the Oriente of Ecuador, the no-man's-land on the border of Peru, now the subject of treaty negotiations in Washington.

One wonders what kind of fish could refuse to bite on a golden hook, but this isn't a fish story. It is the tale of the recent lucky find of Captain E. Erskine Loch, a British explorer in Ecuador. In addition to the fishhooks, ring and bits of plate, he brought back the finest and largest gold nuggets discovered in Ecuador in modern times.

Captain Loch, retired British Army officer, heads the Endesemazon Expedition, under the auspices of the Museum of the American Indian (Heye Foundation, New York), which went to Ecuador late in 1935 in search of an Indian tribe whose brutality was said to have terrorized more peaceable Indians, but he did not find them. He did, however, succeed in locating an airline route through the Llanganates and Malatos Mountains to the Oriente.

Found in Small Area

ALL of Captain Loch's gold treasure, totaling 4.030 grammes, was found in an area of 100 square yards in the practically unexplored eastern slopes of the Llanganates Mountains. So far as is known, this part of Ecuador has never been inhabited, except possibly by a few of the head-hunting Jivaro Indians. None of the ancients of this tribe recall any of their ancestors using golden fishhooks. But all of these Indians live a considerable distance from the place where the discovery was made.

The only use the Jivaros have made of gold has been to trade it to white men. They have never used it for jewelry. Their only personal adornment involves the use of the gorgeous feathers of the wild birds of the Oriente, never any kind of metal. This, then, would tend to eliminate contemporary Indians or their ancestors as the makers of the gold fishhooks.

When all the details of this discovery are known, the story should cause many an adventurous man to pack up his camping outfit and set off for the Oriente. The gold prospector is a peculiar person. He doesn't care where he goes if only he thinks he has a fighting chance to lay his hand on the precious yellow metal. The hardships of the bitter Klondike were nothing to him, and trekking for weeks on end through difficult country, devoured by mosquitoes and flies, never deterred him from his quest. He went to the Farthest North, found or did not find gold, and returned unruffled and ready for the next gold rush.

Close to Quito

IN this case, however, he would have an easy time of it, for the new goldfields are only five days trek from Quito. He might have a little trouble finding porters for the last three-day hike, but these are easy to obtain before entering the lowlands. He would have to take his supply of provisions with him, as nothing can be found in the Oriente, especially since the discovery of gold has caused the local Indians to drop their husbandry and go to panning the rivers of that section. But, as a whole, the trip does not involve many hazards, and it is certain that alluvial gold is to be found in every river and creek of that region, and has been for many years, even centuries.

Snagging Hooks

THE purpose of this article is not, however, to entice prospectors to this magnificent land, but to pose the question of the gold fishhooks. Every fisherman knows about the snagging of fishhooks, particularly in rivers. The hook catches on some sunken log and the exasperated fisherman at the other end of the line yanks and pulls from every conceivable angle to release the hook. He sometimes succeeds, but often the line breaks and the fisherman ties another hook to the line and starts afresh.

The hook, of course, is securely fast to some piece of wood. Now, what is going to happen to it? The probabilities are that, at the first serious rise of the river, the branch or tree to which it is attached will be washed downstream, only to lodge farther along the river. The rivers of the Oriente rise and fall from ten to thirty feet in forty-eight hours, so that the above might take place very easily, and the lost hook travels tens or hundreds of miles.

On the other hand, the log might be so thoroughly imbedded in the mud that it would remain where it lay, and the fishhook, if it were made of some non-corrosive metal, as in this case, would eventually sink to the bottom of the mud, gradually becoming imbedded deeper and deeper. Such is, quite presumably, what has taken place in this case. Can you imagine, however, the number of fishermen required to lose four golden fishhooks in as small a place as 100 square yards, taking into consideration that there must remain many more in that very locality, as well as the fishhooks which undoubtedly floated downstream? A considerable number, and no mistake!

Now the country is, and has been, uninhabited during the memory of man. The question, therefore, is: Who were the people living in that sector a long, long time ago? People who used gold to make their fishhooks, and hooks of excellent workmanship as well as of twenty-one-carat gold. They also were people who knew how to beat gold and make rings.

No Clues Found

THE next question is: At what period did they fish the rivers of the Llanganates? Not a ruin of any kind has been found in that neighborhood. Archaeologically speaking, nothing has come to light to give the slightest clue as to the race who lived on these streams. It's a fascinating theme for speculation, especially for archaeologists! But until more is discovered about these unknown beings, I am going to name them "The People of the Golden Fishhooks."

Apparently, contemporary Indians cannot be connected with the gold fishhooks, and here no pun is intended. The next possibility concerns the Incas, but they had lived in Ecuador only a comparatively short time when they were conquered by the Spanish conquistadors. It appears more logical to suspect that pre-Incan tribes lived on these rivers and fished with gold fishhooks.

So far no archaeologist has found a satisfactory solution of the problem. The question is such an interesting one that an expedition has been sent to the sector where the gold was located solely to look for potteries, ruins, anything which may explain the mystery to some extent.

It is hoped that, when it returns to Quito, more material to work upon will have been found. It is all most intriguing—Who were the people who made fishhooks of gold, and how long ago did they lose their precious hooks in the rivers of the lower Llanganates?

FRUITS OF THE EXPEDITION — Photo by Andre Roosevelt

Shown Above Are the Golden Fishhooks Discovered in the Wilds of South America by a Scientific Expedition Headed by Captain Loch.

Safety of the Seas

(Continued From Page 1)

done. We got back to Klaskish at 7 p.m. and left again at six o'clock the following morning to pick up the buoy which for so many years has warned mariners to give Solander a wide berth. This done, we gave a last look at Solander, at the sea lions basking and sporting at its base, and the sea gulls tending their young at its crest, bidding them good-bye and left them to their solitude, turning our eyes and our thoughts to the next job to be tackled, a few miles to the south.

Even more terse than the official notice to mariners is the notation of the job in the records of the Estevan. It reads:

"Light established on top of Solander Island. Buoy discontinued."

Merely an incident in the daily life of the fine fellows comprising the crew of the good ship Estevan.

Blondes Are Becoming Scarcer in Paris

THERE are 30 per cent fewer blondes in Paris now than there were last year, famous hairdressers estimate.

Whether the cause be a shortage of gentlemen or a change in their preferences, the fact remains that auburn and chestnut are the favorite shades now. The hairdressers are having a busy time tinting former platinum blondes auburn or restoring their natural colors.

The hairdressers are against bleaching the hair, firstly, because in time it makes the hair brittle and difficult to arrange, besides destroying its lustre. Moreover, new hair must be at least a third of an inch long before it can be bleached without streaking, and meanwhile it forms an ugly line which shows up terribly against a platinum blonde head.

Finally, they consider that very blonde hair looks unnatural, and therefore gives the face an old, hardened look. And they point out that there is no need to go through an awkward stage while the hair is changing back, for it can be dyed its natural color while waiting.

Forgiveness

Hath any wronged thee? Be bravely revenged. Slight it, and the work's begun; forgive it, and 'tis finished. He is below himself who is not above an injury.—Francis Quarles.

Advantages of Tact

Without tact you can learn nothing. Tact teaches you when to be silent. Inquirers who are always inquiring never learn anything.—Disraeli.

There is no feeling, perhaps, except the extremes of fear and grief, that does not find relief in music—that does not make a man sing or play better.—George Eliot.

Trail Riders of 1937 Will Try Climbing the Assiniboine

MOUNT Assiniboine, "Matterhorn" of the Canadian Rockies, and highest and most spectacular peak in the area of the Rockies tributary to Banff, will be the objective of the 1937 ride of the Trail Riders of the Canadian Rockies, July 30 to August 3, inclusive, the president, R. H. Palenske, Chicago, etcher and horseman, has just announced in the latest copy of the official Trail Riders' Bulletin issued by the secretary-treasurer, John Murray Gibbon, in Montreal.

This is the third time in the thirteen-year history of the now world-wide organization of horsemen and nature lovers that towering Assiniboine has been chosen as the destination of the ride, but the executive committee, who made the choice, will have little trouble in justifying the repetition.

The riders will ride in from Banff, starting July 30, by way of Brewster Creek where the trail has been shortened and improved, and come out through the Valley of the Rocks and over Simpson Pass, and down Healy Creek. This route will take the cavalcade over spectacular Simpson Pass, first seen by Sir George Simpson the Hudson's Bay Company explorer, in 1841, and named for him, and this being one of the most stupendous passes in the whole Rockies' area the crossing in itself will be one of the highlights of the four-day outing.

Full-Day Camp

A TWO-NIGHT and full-day camp will be struck at Lake Magog, at the end of the first day's ride and here Rocky Mountain trout will be on hand to lure the anglers from their saddles. It is some of the grandest country in the Rockies and the four-day outing, bringing together nature lovers from all parts of the United States, Canada and Europe, already is attracting wide attention.

The Trail Riders of the Canadian Rockies comprise people in at least twenty different countries. Any riding done in the national parks area of the Canadian Rockies can be credited toward the various degrees of membership indicated by bronze, silver, gold and gold and enamel badges. The first badge is awarded when the applicant has completed fifty miles on horseback through the parks, while the enamel badge is reserved for those who do upwards of 2,500 miles. While the annual trail rides contribute usually from fifty to seventy-five miles to the total, any riding in the parks, whether on the official rides or not, can be credited towards a badge.

The organization on its annual and official ride sets out a definite itinerary and travel with a horse-pack outfit, carrying tents, teepees, and cook camp. Camp is set up each night by the packers—Claude Brewster, of the Kananaskis Dude ranch and Ed Ogan, of Canmore—and when the "dudes" ride in, dusty in saddle—weary, supper is prepared, the tents pitched, and everything is ready for the pow-pow around a roaring fire of pine and larch logs.

Mount Assiniboine was probably seen by Sir George Simpson in 1841 and was named after the tribe of Assiniboine Indians by Dr. Dawson, who saw the peak from White Man's Pass. Mount Assiniboine was first reached by white men in 1893 when R. L. Barrett, guided by the late Tom Wilson, achieved it. First to climb it—the peak is 11,860 feet high)—was Sir James Outram, with the Swiss guides Hasler and Bohren. Sir James described the view he obtained from the summit on that occasion when he "peeped over the edge of the huge overhanging crest, down the sheer wall to a great shining glacier 6,000 feet or more below. Below us lay range after range of brown grey mountains, patched with snow and sometimes glacier-hung, intersected by deep chasms or broader wooded valleys. A dozen lakes were counted."

The Great Mountain

AND of the mountain itself, Sir James wrote: "Between the two jagged arteries lies a formidable northern face, set at a fearsome angle and banded with almost horizontal strata, which form an impressive alteration of perpendicular cliff belts and glassy slopes of ice. The lowest band is especially remarkable—a spectacular straited wall of brilliant red and yellow rock, running apparently entirely around the mountain and particularly striking where the erosion and disintegration of the ridges leaves a succession of colored spires and pinnacles radiant in the glowing sunshine."

Walter D. Wilcox, in his classic volume, "The Rockies of Canada" (Putnam), describes the peak. "Mount Assiniboine is the culminating point of a part of the mountains on the continental watershed. Five spurs reach out from the central peak and cover an area of about thirty square miles. Fourteen or fifteen lakes, small and large, nestle around its immediate base and supply the waters of three rivers—the Simpson, the Cross and the Spray."

Above two of the valleys the mountain rises abruptly six thousand feet, but above the one on the north the total ascent is only five thousand feet. Every side of this mountain is exceedingly steep, the east face being an absolute precipice, and the other two having slopes that average fifty degrees.

There is a broad meadow on the side of the mountain where we expect to camp, and the neighboring lakes are exceedingly beautiful. Marvel Lake offers fine trout fishing.

The trail home through the Valley of the Rocks and over Simpson Pass is full of interest and variety. Walter D. Wilcox has this to say about the Valley of the Rocks in the book from which quotation has already been made.

"The whole place for three or four miles is a succession of weird hillocks or grey and whitish limestone of fantastic form and outline. No springs or streams water this 'Valley of the Gnomes,' as we call it, though a struggling growth of small spruces adorns the place and takes away its barren aspect. Our spreading line of horses appeared very picturesque as they followed the winding trail, which makes many little turns or sudden pitches and ascents, among these extraordinary mounds and copses.

"It seems to me that this strange valley has been made by a tremendous catastrophe of Nature. Opposite the great pitch where the whole level of the valley suddenly rises nearly a thousand feet, and also opposite the little limestone lake, where the character of the country changes again, are notches in the mountain ridge to the north, and it appears as though a massive fragment of the mountain, three miles long and from three hundred to five hundred feet thick, had scaled off and fallen into the valley. Above this lake the valley is lined with meadows where deep streams flow over beds of black gravel and then sink away and disappear. These waters probably pass under the broken masses of limestone, only to reappear where the landslide ends."

This, the mighty destination of the 1937 outing of the Trail Riders of the Canadian Rockies. Small wonder that nature lovers in Philadelphia, Boston, Montreal, Toronto, Chicago, New York, Vancouver and Los Angeles are going over their duffle bags, having their riding boots resoled, and dreaming of the July day when they'll saddle up and join the Trail Riders on the trek to Mount Assiniboine.

A Page For CHILDREN

Phosphate Islands

MORE and more it is coming to be believed that true wealth is to be found in the wise cultivation of the soil. From the earth itself comes material for its enrichment. Among these is a stone called phosphate. How two tiny islands in the Pacific Ocean are sending out loads of phosphate to the farms in Australia, New Zealand and elsewhere is told in a recent issue of The Children's Newspaper. The story of the discovery is interesting:

In the middle of the Pacific, and almost on the Equator, is the little island of Nauru; and not far away is Ocean Island, its twin. They are so small that a man could walk right across either of them in an hour.

They are really the tips of two mighty mountains that rise from the bed of the ocean. Neither of them rises more than fifty feet above sea level.

Up till about 1900 no one thought these two islands of any importance. The population consisted of a handful of white people, including an American missionary, in addition to the islanders. Then suddenly they sprang into fame, for it was discovered that they are almost solid phosphate. Mr. A. F. Ellis has recently told the romantic story of the way the discovery was made.

Unsuspected Wealth

HE was serving with his father in a small Australian firm engaged in working phosphate in the Pacific Islands and shipping it to Australia and New Zealand. Mr. Ellis was the prospector of the firm, but in 1899 he was transferred to the office in Sydney, where he had to analyze the samples brought in.

On beginning work Mr. Ellis noticed that the laboratory door was propped open with a large piece of rock. It looked to him like some of the phosphate that had once been found in a deep depression in one of the islets of the Phoenix Group, which was so hard that they had had to use dynamite. He remembered it because the phosphate with which the firm usually dealt was like soft sandstone.

Mr. Ellis found that this piece of rock was a specimen brought three years before from Nauru, and had been classified as fossilized wood.

The Test

THIS seemed conclusive enough, but somehow when Mr. Ellis was at work in the laboratory that piece of rock would catch his eye, and its resemblance to the Phoenix Island rock would recur to his mind. He decided to test it. So he chipped off a piece, ground it up, and submitted it to the usual tests, and to his delight there was a strong reaction. The rock was not fossilized wood but solid phosphate.

There was great excitement at the news. Several further tests were made, and each confirmed the view that it was phosphate rock of the highest quality. Moreover, as Ocean Island was known to be of similar formation to Nauru, it was considered that possibly a deposit of the same kind would be found there also. Instructions were accordingly given to the next outgoing boat to call at Ocean Island and bring back specimens of surface rock. These were examined on the vessel's return to Sydney, and some of them proved to be phosphate somewhat similar to the Nauru specimen.

600,000 Tons Yearly

NEGOTIATIONS were immediately opened with the British Colonial Office regarding Ocean Island and with Germany regarding Nauru, which had been German territory for several years. Nauru is now mandated to the British Empire, and the phosphate of the two islands is worked by a joint British, Australian and New Zealand board of commissioners.

Steamers call regularly at Ocean Island and Nauru for the phosphate, which is excavated by great electrically-driven machines. More than 600,000 tons are now shipped every year from these two small islets, and used as fertilizers on the farms of Australia and New Zealand.

PUZZLED BY CROWDS AT DOG SHOW

These fine English bulldogs were photographed at a dog show, and by their expressions they seem to be a bit puzzled at the interest that is being shown in them. While their faces are somewhat ferocious in appearance, their looks belie their true natures, for they are friendly and affectionate. At the same time they will guard their human comrades, child or adult, with their very lives, if necessary.

The Bird House

By A LOVER OF BIRDS

THE gardens of the island, James Island, are simply bristling with birdhouses. They must have been there for a long time, but until I became "bird-house conscious" I never saw them.

For years I have been longing for one, but not being clever with my hands, and having no money to spare, I have had to wait.

I uttered a little plaint now and then, but it fell on deaf ears, or I expressed my wish at the wrong season of the year. It is of no use when birds are nesting to long aloud for a house to offer them any more than it would be for an agent to offer his house to a purchaser before it is built.

However, this year I spoke early of my project, almost too early perhaps, but circumstances favored me, and after tantalizing delays the little house appeared one day on a long pole, ready to be hoisted. It was a charming little structure, with a back door and a front door, a little log hut in appearance, with a bark roof, so that the birds might feel quite at home among the trees.

Then came the question of where it was to be planted. Should it face the North, or must it have a Southern aspect? Would the birds wish for sunshine all the day, or would such a spot be too hot at midday?

At last it was planted near, but not too near, the dogwood tree, where no cat could lurk among the branches and spring upon the front or back verandah. It was hoisted, trembling violently, to its position, where it swayed to and fro with every breeze until, supported by wire stays, it was at length anchored permanently.

Now, everywhere I look, I see a birdhouse. I suppose my focus has been altered. I knew the M's had two, because I have sat in their kitchen and watched birds flying rapidly by and wondered if I should ever have a home to offer for rent, but I never knew the B's had one on each side of the garden entrance.

Since I perceived these, as I was going around, numerous others came into view as I was going towards the store, and I began to wonder what induced them in each instance.

Was this one put up by a doting grandmother to please Bobby, whose parents were only too glad to get him away to her care whilst No. 2 and No. 3 grew to a manageable age at home?

In Mr. B's garden it was probably a question of balance. If there was a Buddha on the left side of the path, there must be one on the right, so if there was a birdhouse on the left, the right must have one also, and, of course, the M's being English and having a young family of four, must bring Nature close to them to study in order to develop their powers of observation.

We knew that the little structure in a garden at the top of the village had been placed there by a bird-loving husband who wished to attract his invalid wife into the fresh air, and give her all the company he could for her long sojourn in the sunny sheltered spot. He had made an ingenious verandah for his four-roomed birdhouse, where the four families could dwell close to each other without disputes, for each verandah was carefully shut off from the adjoining one.

What an added interest in one's neighbors was induced by seeing the causes of building bird-houses!

And now I see the landscape on a different plane. Where formerly I saw paths and flowerbeds, I now begin to wonder how it would strike me if I swooped up from the back garden over the roof and down to the lawn, only to swerve upwards to where at the top of the long pole is the birdhouse.

Naturally the dogwood tree becomes now a very important part of the picture. It has always been our pride and joy, and has loomed largely in our conversation with garden lovers, but now we take a bird's-eye view of it, and from the level of the birdhouse, it becomes our shrubbery. We can, if we like (as inhabitants of the birdhouse) come out of the front door, fly straight to the trunk, and there choose a branch on which to sit and view the landscape. If we are a robin, it is not impossible to spy our breakfast from this eminence and pounce on an unwary worm with the greatest precision, just as a kingfisher from a fir tree at the bottom of the garden darts chattering on his fishy prey in the sea beneath, or just as the crow sails cawing down to the beach when the tide is out and pounces upon a clam, to bear it at once to a suitable height from which to drop it and smash the shell to fragments. Then he enjoys the delicious morsel if he is not intercepted by a lordly gull swooping down from another vantage point in our sentinel line of firs and cedars.

But it may not be a robin who is to be the tenant of our birdhouse. Will it attract a tenant at all? We can only wait and see.

Tony to the Rescue

By WILLIAM MACMILLAN

NOT by the wildest stretch of the imagination could the Barry boys, Marty and Leslie, be considered mean or underhanded. High-spirited and eager, they were looked upon, in general, as the most promising pair in Birchdale, and bound, so everyone said, to make their marks in the world.

It was just possible, though, that the Italian boys across Echo Lake, who were just beginning to edge into ice-boating, the Barry boys' favorite sport, didn't subscribe to these complimentary sentiments.

So far the boats spawned in the Italian quarter hadn't given the Barrys the slightest cause for worry or challenged their supremacy in either ice-boat building or sailing. But when Tony Spagoni, an elf-like lad from across the lake, appeared one day with an ice-boat that scooted over the ice with surprising speed, they gave the odd-looking craft a second look.

Proud of the crude little boat he had named the Santa Rosa, and eager to test her sailing qualities, he pestered the Barrys for a race. "It will be fun," he insisted in his precise way, every word dripping with a strong Italian accent. "You will give me, the Santa Rose, a handicap, and she will do her best to win."

"Scram," growled Leslie impatiently, "when we want to race against a tub like yours we'll let you know." Spagoni flushed under his tan. "Is it that you are afraid," he demanded through clenched teeth, "to race your Viking against the Santa Rosa?" "You can take it any way you like," exploded Marty, who could have bitten his tongue off the moment the words had passed his lips. "We don't race with dagos."

Hurt and bewildered by this harsh reception, the Italian boy turned to his ice-boat. "Maybe," he flung back over his shoulder, "you will be glad to race with a dago some day."

The snubbing seemed to have flattened the young Italian out completely, driving him clean off the lake, and he wasn't to be seen anywhere around for the best part of a week.

Then, just when the Barry boys were beginning to think that they had seen the last of him, he bobbed up again, and at the rudder-bar, this time, of a vastly improved ice-boat boasting a conglomeration of odds and ends of sail that brought a patronizing smile to their lips.

"It's a balloon," Marty declared scornfully, "and he thinks he's one of the Piccards."

"It may be the spaghetti in Italy," laughed Leslie, "but it's nuts here."

Apparently fully recovered from the effects of his last encounter, Tony Spagoni resumed his efforts to pit his beloved Santa Rosa against the Viking.

Grinning maliciously, the Italian boy clambered aboard his boat, tightened the absurd-looking sail and, leaning hard against the rudder, sent the Santa Rosa skimming out over the lake.

If Marty and Leslie imagined that they had seen the last of their persistent visitor, they were slated for an early disillusionment. Having dismantled the Viking for the purpose of tightening the crosspieces and sharpening the runners preparatory to the annual race between Birchdale and South Orange, they were taking advantage of the opportunity to give her a thorough overhauling when the rumor reached their ears that Tony Spagoni, sponsored by his countrymen on the far side of the lake, had declared his intention of entering his Santa Rosa in the forthcoming race.

"He'll probably be around to see you one of these days," declared Harold Bradley, dropping in on the busy Barrys one afternoon, "because everybody knows that you fellows will probably want to block his entry."

"Who wants to block his entry?" growled Marty. "The race is open, isn't it?"

"Certainly it is," agreed the tale-carrier, "only everybody thinks you're afraid of him."

"Rats," bellowed Leslie, "our boat can sail two feet to the Santa Rosa's one."

It is astonishing how quickly a single question can divide a community into opposing camps. Overnight, almost, Birchdale was cut in two, one half of the town siding with the Barry boys, declaring that since the race had been originated by them, and that they undoubtedly had the best boat in Birchdale, they were the proper ones to represent the town.

While admitting all this up to a certain point, the opposing group contended that not only was every citizen equal, but it was up to the Barry boys to pit their boat against Spagoni's and abide by the result.

Almost before they realized it, the Barry boys found themselves the centre of a bitter controversy. Too stubborn to admit their error and welcome an encounter with their challenger, they shunned friend and foe alike and retired behind their work.

With the whole town resounding with threats and counter-threats, something was bound to happen. And that something turned out to be one of those horrible midwinter thaws. It came in the night, snarling up telephone lines, blocking the roads, and completely severing telephone connections between Birchdale and the surrounding communities. Towards noon of the second day of thaw Leslie complained of an earache. Hardly had his mother bundled him off to bed than his temperature soared and he writhed in the grip of a burning fever.

Unable to get the doctor on the phone because of the havoc the thaw had played with the poles and lines, it was a mighty sober Marty who went for the doctor. And in spite of the doctor's office being only a short distance away, they had a hard time getting back to the house, what with the bottom gone from the road and the ditches flooding the countryside.—Family Herald and Weekly Star.

(Concluded Next Week)

The Pleasant Days of Old

O! the pleasant days of old, which so often people praise!
True, they wanted all the luxuries that grace
our modern days;
Bare floors were strewn with rushes, the walls
let in the cold:
O, how they must have shivered in those
pleasant days of old!

O, those ancient lords of old, how magnificent
they were!
They threw down and imprisoned kings—to
thwart them who might dare?
They ruled their serfs right sternly; they took
from Jews their gold—
Above both law and equity were those great
lords of old!

O, the gallant knights of old, for their valor so
renowned!
With sword and lance and armor strong, they
scoured the country round,
And whenever aught to tempt them they met
by wood or wold,
By right of sword they seized the prize—those
gallant knights of old!

O, the gentle dames of old! who, quite free
from fear or pain,
Could gaze on joust or tournament, and see
their champions slain;
They lived on good beefsteaks and ale, which
made them strong and bold—
O, more like men than women were those
gentle dames of old!

O those mighty towers of old! with their turrets, moat, and keep,
Their battlements, and bastions, their dungeons dark and deep;
Full many a baron held his court within the castle hold;
And many a captive languished there, in those
strong towers of old

O the troubadours of old! with their gentle minstrelsie,
Of hope and joy, of deep despair, whichever their lot might be—
For years they served their ladye-love ere they
their passion told—
O, wondrous patience must have had those
troubadours of old!

O those blessed times of old! with their chivalry and state,
I love to read their chronicles, which such
brave deeds relate;
I love to sing their ancient rhymes, to hear
their legends told—
But, Heaven be thanked! I live not in those
blessed times of old!

—Frances Brown.

The Tide Comes In

The little waves came curling in,
White, fussy frills of sea,
Among the pools the baby crabs
Came running crookedly.

The small pink shrimps began to dart,
Flashing from side to side,
And everyone came hurrying round
To welcome in the tide.

And all the tiny pools filled up,
The shells rolled round about,
The pebbles turned head over heels
Until the tide went out.

Stradivari

VICTORIA is growing to be a music-loving city. We have many boys beginning to play the violin. Everyone loves to hear the music of the fiddle when well played, except those unhappy folk who Shakespeare said had no music in their souls. You will like to read this short account of Stradivari, the master violin maker. It is taken from The Children's Newspaper.

Antonio Stradivari, of Cremona, in Italy, the master craftsman in violin-making, died 200 years ago, and his native town is preparing to pay tribute to his memory.

During his lifetime he was a simple working artizan without more renown or reward than many an old master belonging to the Italian school of painters, but a fiddle he would make for a few shillings is now worth perhaps £10,000.

He was born in 1644, and at twelve entered the workshop of Amati, a famous instrument maker of the day. Somewhere about 1666 he had probably set up a workshop of his own, for the first violin to bear his name is dated that year and is known as the Three Sixes. The last bears the date 1727 and his called his Swan's Song. It is labelled "Made when aged 83," and although he lived another ten years this fiddle seems to have been his last.

Thus he was making priceless instruments for over sixty years, his best period being between 1706 and 1720. Of 1,100 violins which left his hands, about 600 are supposed to be still in existence.

He was twice married and had eleven children, and he lived very simply, going about the streets in the workman's costume he wore in his shop.

Boy Scouts in Ceylon

LORD Baden-Powell, Chief Scout, is on his way to India. One of the things this wonderful old gentleman will be shown is thus described in The Children's Newspaper.

The Boy Scout is well on the way to save the boys of the world by his example.

In Ceylon there is a Boy Scout colony at Kalutara which may well have the honor of showing its mettle in a new way. It was established six years ago to train boys in agriculture on an estate of fifty acres. The boys thus trained went out to other farms and estates under the Ceylon Middle Class scheme.

This was only part of the idea. The colony aimed at turning out teachers who would be able to encourage agriculture in the schools to which they went, and would at the same time be handymen who could make and repair furniture, or practice the handicrafts they had learnt in the Scout colony.

The life of the colony is directed to these ends. There are no servants. All the cooking, building and cleaning is done by the Scouts. They learn cooking, sewing, how to make roads, how to build, or sink a well, when they are not working together in the rice-fields.

Boys Who Go Wrong

THESE are the tasks and this the education of the older Scouts. The Wolf Cubs are a smaller school within the colony; they learn English as well as Cingalese, and are given a grounding in agriculture.

The colony has done so well, and has educated so many promising pupils that it has been encouraged to prepare for the Governor of Ceylon a new and wider scheme for the upbringing of the youth of Ceylon.

Light in Spain

EVEN the children all over the world have heard of the horrors of the war in Spain. It seems unbelievable that people should wound and main and kill their fellow countrymen and even their own relatives.

Yet a late report shows that many Spaniards are kind-hearted. Thousands of women and children (many of them widows and orphans) were sent out of Madrid.

The great seaport of Barcelona prepared to take these refugees in. Rich and well-to-do people took the little ones into their homes till their parents claim them, or if they do not will keep them as their own. Kind citizens have bought warm clothing for the half-naked people who have flocked into the city.

Where food and milk are shut out by the armies, help has been received from other countries, whose merchants and manufacturers have sent dried milk, chocolate and other foods to relieve the hunger of the children.

The war still goes on, but one is glad to know that revenge and hatred do not fill all hearts even in Spain.

Which is the smallest room?—A mushroom, of course.

Winter

When icicles hang by the wall,
And Dick the shepherd blows his nail
And Tom bears logs into the hall,
And milk comes frozen home in pail
When blood is nipp'd, and ways be foul,
Then nightly sings the staring owl:
To-whu
To-whit, to-who, a merry note,
While greasy Joan doth keel the pot.

When all around the wind doth blow,
And coughing drowns the parson's saw,
And birds sit brooding in the snow,
And Marion's nose looks red and raw;
When roasted crabs hiss in the bowl,
Then nightly sings the staring owl:
To-whu
To-whit, to-who, a merry note,
While greasy Joan doth keel the pot.

A Knight

A knight there was, and that a worthy man,
Who from the hour on which he first began
To ride out vowed himself to chivalry,
Honor and truth, freedom and courtesy.
He never yet a word discourteous said
In all his life to any mortal wight.
He was a very perfect gentle knight.

—Chaucer.

The Language of the Foot

A BRAVE man who hunts great game with a camera has joined the little company whom shewd observation has enabled to live to tell of crises passed in the jungle.

A discovery by him is among the most curious to come to our knowledge, and it has a wide application to affairs at home.

We have all seen children stamp their feet in anger or impatient curiosity. A dog holds up a paw when it desires a favor or is excited and expectant. A horse stamps its hoof when it wishes to call us to its stable, or, when in harness, it desires to move off. A rabbit signals an alarm to its comrades by a mighty thump on the ground with its hint feet.

The observer with the camera was stalking African elephants, creeping through high thorny bush, which conceals huge elephants when only a few yards from the hunter. Three giants left cover to move into an opening in the scrub, where they unconsciously posed for several brilliant photographs.

A Splendid Picture

SUDDENLY the photographer saw the leader telegraph a questioning sign. Like all forest-keeping animals, the elephant is dim of sight, so he had not seen the man; perhaps he had heard or scented him. What he did was to raise his right foot and gently sway it to and fro.

The Englishman knew instantly from this his presence was detected and that he must prepare for flight, but he took another snap. Aroused by their comrade's signal, the two others began to move. The leader detected his supposed enemy; the photograph shows him looking straight into the lens of the camera, his great ears up in rage.

The man knew his business. In a flash he doubled back into the towering bush, and was as completely lost to the elephant as, a few moments before, the elephant had been to him. But for his right reading of that signal with the foot he might have been gored or tramped to death.—Children's Newspaper.

Puzzle Corner

Black and White

Jack was fond of setting posers for his friends.

"If black and white and white and black make eighty and white is three times black, what is white?" he asked one day.

Can you solve this quickly?

Hidden Tableware

This puzzle contains the names of ten pieces of tableware that you may see on the dinner-table or on the tea-table. The letters of the names run partly across and partly down the square.

T E S A N D I
U A P U G U S
R E O T E P H
A E O N R L O
K N G G L A T
E I F O L S E
E P E R K S R

Charade

My first is lofty, something to attain
My next's a European capital.
My third and last is just a number plain.
And now, as for the whole of me, I shall
Observe—and so complete this little rhyme—
That I'm what squirrels do in Winter time.

Riddles of All Trades

Of what trade is the sun?
Of what trade is a minister at a wedding?
Of what trade is a weathercock?
Of what trade is the sun in May?
What trade is noted in English literature?

There is nothing better than that a man should rejoice in his own works, for that is his portion: for who shall bring him to see what shall be after him?—Ecclesiastes.

This Week's Calendar

The bell strikes one.
We take no note of time
But from its loss.

February 28—Montaigne, essayist, born in Perigord	1533
March 1—Sir Samuel Romilly born in London	1757
March 2—John Wesley died in London	1791
March 3—Emancipation of the serfs in Russia	1861
March 4—Abraham Lincoln became President	1861
March 5—Pierre Laplace, scientist, died in Paris	1827
March 6—Mrs. Browning born in County Durham	1806

Mrs. Browning

"How do I love thee? Let me count the ways.
I love thee to the depth, and breath, and
height
My soul can reach, when feeling out of sight
For the ends of being and ideal grace;
I love thee to the level of every day's
Most quiet need, by sun and candle light;
I love thee freely as men strive for right;
I love thee purely as they turn from praise;
I love thee with the passion put to use
In my old griefs and with my childhood's
faith;
I love thee with a love I seemed to lose
With my lost saints—I love thee with the
breath,
Smiles, tears of all my life! And, if God
choose,
I shall but love thee better after death."

That is what Mrs. Browning, who has been called Great Britain's greatest woman poet, believed a woman's love for her husband should be.

Elizabeth Barrett was born in 1806 and died in 1861. She was forty years old when she married her poet husband, Robert Browning. They had one son. Their union was a perfect one, as all their friends testified.

The Spirit of Cortes

On to the western sea, my men,
We'll reach it by one journey more;
Think of the treasures that wait for us,
And the gold that lies in store.

So on, my men, on to the western sea,
Care not for the troubles that beset us now
But keep your backs to the steady task,
And always thine eyes to the bow.

Others have tried and failed.
For they were weak and tired;
But we shall be the victorious ones,
For we are strong and well tired.

But lo, the sun doth rise, and doth he set,
And never that far horizon do we see,
But I'm sure if we try again and again,
We'll find our victory.

Look ye unto the setting sun,
And strain your eyes once more.
For you'll surely see it there, my men,
The treasures of that far western shore.

And lo, they found their hearts' desire,
Of riches and gold and wealth,
And laid the foundations of an Empire wide
Through their courage and denial of self.

—Vivian Bales, age 12.

The Conqueror

Many, if God should make them kings,
Might not disgrace the throne He gave;
How few who could as well fulfill
The holier office of a slave!

Blessed are those who die for God,
And earn the martyr's crown of light,
Yet he who lives for God may be
A greater conqueror in His sight.

—Adelaide Anne Proctor

What bridge can you never cross?—The bridge of your nose.

Suburb and Country

AGRICULTURE IS A FIRST PRINCIPLE: ON IT RESTS THE LIFE AND HAPPINESS OF MANKIND—Julian A. Dimock

Fertilizer Practice and Minor Elements in Soils

By DR. WILLIAM NEWTON
(Dominion Laboratory of Plant Pathology, Saanichton)

SLOWLY but surely the evidence is accumulating that health in forage crops is transmitted to animals. When cattle are fed exclusively with the forage produced upon a peat soil low in mineral matter, diseases of all kinds will appear in the stock. Lime phosphates and potash applied to peat soils not only increases the quantity of forage, but greatly increases the quality or food value of the forage. To a certain degree all forage is improved in quality as well as quantity by any soil treatment that increases its vitality or freedom from disease. Lime and phosphate encourage clover, alfalfa and other legumes, and the clover and legumes in turn increase the growth of other crops by collecting nitrogen from the air and converting it into forms other crops can use.

Without the inclusion of clover or other legumes in the diet of most farm animals, it is almost impossible to offset disease. The greater resistance of animals to tuberculosis and other diseases when fed upon legume, hay or ensilage is due in part to the large amounts of calcium and phosphoric acid found in legumes. These mineral salts are very essential in the diet of animals. Even when grass and clover is growing side by side on the same soil the amount of calcium in the clover will be several times that found in the grass.

Potash and Potatoes

THE dry matter or substance in many crops is affected by the mineral content of the soil. Potash tends to increase the dry matter content of potatoes. In our own investigations we found that "mosiac," a virus disease of potatoes, reduces the dry matter content of potato tubers, but we found that when plants are grown on soil liberally supplied with potash they were not affected to the same degree by this disease.

Among the minor ailments we have found evidence in B.C. soils of a sulphur deficiency. Similarly in Alberta the grey woodland soils have been shown to respond to magnesium sulphate from certain alkali lakes of that province and the benefit has been traced to the sulphur this salt contains. The sulphur requirements of soils are small, hence it is seldom necessary to apply sulphur in its pure form. The sulphur requirements of British Columbia soils would be satisfied if ammonium sulphate rather than nitrate of soda is used as a nitrogen fertilizer and sulphate of potash rather than muriate of potash, where evidence has been obtained that sulphur is lacking. Both on Vancouver Island and in the Fraser Valley potatoes have shown a better response to ammonium sulphate than to nitrate of soda, and to sulphate of potash in contract with muriate, when equivalent units of nitrogen and potash were supplied.

Other Mineral Elements

BORON, manganese, iron, copper and zinc are the substances usually classified as the minor elements of soil fertility. Unlike sulphur, these substances are not present in ordinary commercial fertilizers except as impurities, in spite of the fact that proof has recently been obtained that all these substances are essential in plant growth, and soils have been studied that are improved by the application of one or more of these substances. They are not classified as fertilizers because they are required in very minute amounts, and unfortunately an excess will often poison or destroy the natural fertility of a soil.

Take the case of boron. Proof has been obtained by Dr. McLarty in the Okanagan, that small applications of boron, eight ounces of boric acid per mature apple tree, will correct the physiological disorders known as "drought-spot" and "corky core." We have shown that eighteen pounds of borax per acre will markedly reduce the losses through dry rot in mangels, sugar-beets and garden beets on Vancouver Island and in the Lower Fraser Valley. We also secured evidence that "black heart of turnips" is offset by similar applications both on Vancouver Island and at Pemberton Meadows, a district east of Squamish. In spite of the widespread benefit by the use of boron in the form of boric acid or as borax, the Dominion Government found that it was necessary to prevent the sale of potash fertilizer that contained borax as an impurity, for the simple reason that continual applications of potash containing borax poisoned certain soils and the destruction of fertility was traced to an over supply of boron. Although we have considerable evidence that most British Columbia soils will stand and that many are improved by borax applications up to twenty pounds per acre, we have as yet no evidence that such applications can be repeated even once on the same soil without actually lowering the natural fertility, and we have little information as to whether soils will ever recover from an overdose of boron.

Dangers of Boron

ALTHOUGH we are eager to see farmers benefit from boron, it is necessary to caution them as to its danger. Careful records should be kept as to where boron is applied, for even when great benefit is observed from one application, a second application should not be made without absolute evidence that the first application was not enough. In practice it is best to apply boron only where dry rot has appeared in the mangle, or beet crop, or black heart in turnips or drought spot or bitter pit in apples and pears, and even then in amounts that do not greatly exceed twenty pounds per acre mixed with at least ten times as much sand or other inert material so that the boron can be evenly distributed over the whole area. It matters little whether the boron is applied as boric acid or as borax. Probably boric acid is a little more suitable to the Interior owing to the alkaline tendency of Interior soils and, conversely borax may be a little better on the acid soils of the Coast. However, the amount applied is so small we know that either salt will give practically identical results if corresponding amounts are applied. One pound of boric acid is roughly equivalent to one pound and a half of borax.

Copper is essential to plant growth but in amounts even smaller than the boron requirements. As in the case of boron, an excess of copper is poisonous, although as yet no soils in British Columbia have been found where the copper spray residues have poisoned a soil even where copper has been applied for twenty years as a spray. With potatoes we secured absolute evidence in several parts of the Fraser Valley that a copper spray increased the vitality of the potato crop during years where no Late Blight or other potato diseases appeared. The increased vigor was undoubtedly due to the copper residues absorbed from the soil, for many experiments have shown that copper in small amounts applied to the soil as a fertilizer is beneficial to potatoes and other crops. Although the application of five to ten pounds of copper-sulphate per acre would likely benefit potatoes and other crops in the Fraser Valley and elsewhere, we do not recommend the application of copper as a fertilizer.

Spray With Bordeaux

SOONER or later, practically every farmer will find it advantageous to spray some crop with Bordeaux to control late blight of potatoes, celery blight, mildew on peas, or some other disease. The Bordeaux spray will supply all the copper the soil requires and at the same time protect the crop from disease. It pays to spray or dust all potato crops in the Fraser Valley with Bordeaux as a protection against late blight, for it is impossible to predict when a period of moist weather will cause this disease to run wild, with the disastrous results familiar to every potato grower. The profit of a Bordeaux spray must not be measured by disease control alone. Copper sprays stimulate potatoes and may stimulate other crops. To avoid any danger of an excess, we do not recommend applications of copper as fertilizer, for many of our soils are threatened with an excess through the necessity of using copper as a spray in the control of plant diseases.

Copper is just as essential to animals and humans as to the plant. Pernicious anemia has been found to be due in part to a lack of copper. Animals are often poisoned by an excess of copper. There are many reasons for believing that potatoes become more nutritious when the growth is stimulated by a copper spray. An undernourished plant never contains it full quota of food units. Our health depends upon eating healthy food plants.

Manganese is another of the minor elements that is required by plants in exceedingly small amounts, but when deficient a soil may be unproductive even when it contains all the other elements of plant fertility in abundance. All plants grown upon manganese deficient soils exhibit various symptoms of disease. The discovery that the Everglade soils of Florida were deficient in manganese has meant millions of dollars to that state in increased production. Likewise, many of the soils of Australia have been found deficient. The application of as little as five pounds per acre of manganese oxide has completely controlled an important disease of oats known as the "fleck disease." This same disease of oats was common on the reclaimed lands of Holland and likewise was traced to a deficiency in manganese, that can be offset by a few pounds of manganese dioxide per acre. A disease that resembles the "fleck disease" has been found on oats growing on the peaty soils of the Fraser Delta. Although there is little evidence of a manganese deficiency in British Columbia soils, it is both possible and probable that the peat soils of the Fraser River Delta would be benefited by its application.

Since manganese dioxide or manganese sulphate has only recently been used as a soil corrective there is little information as to how much a soil will stand without it becoming toxic or poisonous. Already evidence has been found that unless the lime content of a soil is adequate, even small applications of manganese sulphate are poisonous. Ten to twenty pounds per acre is ample for any British Columbia soils and manganese dioxide or manganese sulphate should only be applied after the lime requirements are satisfied.

Zinc has never been applied to soils in British Columbia, but in California a disease of cherries and other stone fruits has been traced to a deficiency of this component. The disease is characterized by yellow or mottled leaves. By injecting small amounts of zinc chloride into sick cherry trees on Vancouver Island, some benefit appeared to accrue from the zinc absorbed by the tree. The plant requirements for zinc are so infinitesimally small that recovery follows when trees are sprayed with weak solutions of zinc chloride. A zinc deficiency is more likely to occur on the alkaline soils of the Interior than upon the acid soils of the Coast. Zinc is likely to prove quite poisonous if used on soils in any quantity. No farmer should apply more than five pounds of zinc chloride per acre without expert advice upon his soil.

Iron Deficiency

AS in the case of zinc, iron is inclined to be deficient on alkaline soils but is seldom lacking in acid soils. When the leaves of peaches and other stone fruits are inclined to turn yellow, an iron deficiency can be suspected. Very often recovery will follow the application of a heavy dose of organic manures. The decaying organic matter creates certain acids that dissolve the iron from the soil particles and thus enables the plant to absorb an adequate supply. Ferrous sulphate, an iron salt, is often applied as a spray for the destruction of mustard in cereal crops. The application of this salt may be beneficial to some soils, but the quantity required to promote healthy plant growth is very small.

Evidence has been secured that iodine is deficient in the soils of Pemberton Meadows, east of Squamish, but as in the case of all the minor elements, the soil requirements are so very small that the farmers of that district could probably satisfy their soil requirements by the application of fish refuse fertilizers. These fertilizers are rich in iodine. Goitre and other diseases of cattle are caused in good part by a lack of iodine in the forage they consume. The forage of Pemberton Meadows would be enriched in nutritional units by a more liberal use of fertilizers known to contain a liberal quantity of iodine.

One reason why birds sometimes go short of dry mash is that there is not enough hopper room. It pays to allow about eight inches of hopper-trough space per bird.

Leg-band any fowls which go broody, so that an eye can be kept on them in the Spring.

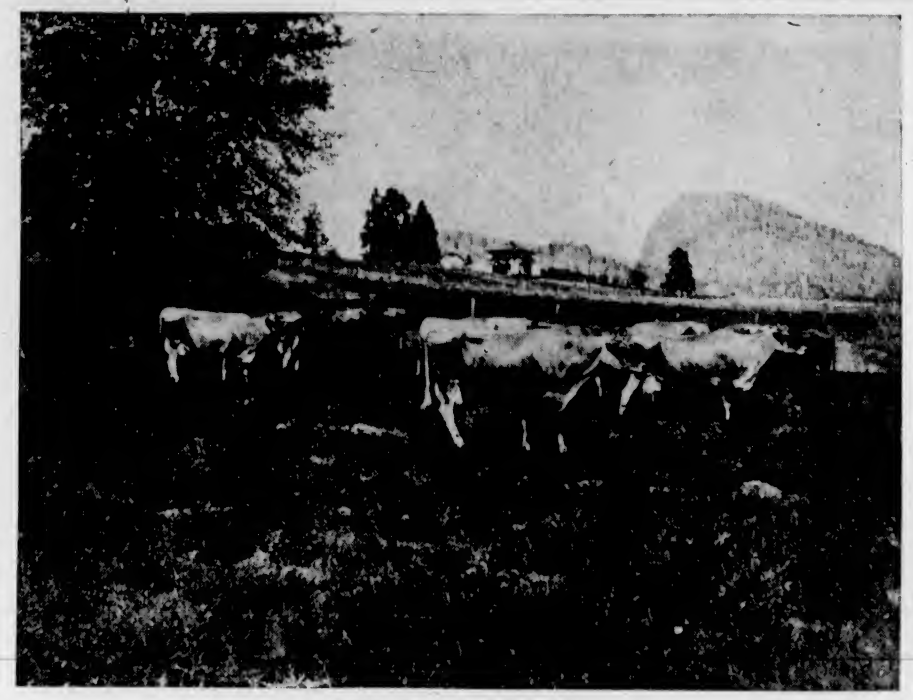

CONTENTED COWS REST ON PASTURE

With An Abundance of Feed and Plenty of Shade, It Is No Wonder That This Herd of Jerseys Is Able to Rest for a Time.

Permanent Pasture Problem On Farms of Lower Island

By E. M. STRAIGHT
Supt., Dominion Experimental Station, Saanichton

IN the plan of the Saanich dairy farm, provision was made for a permanent pasture. Twenty years ago much was said about pastures being wasteful and not well suited to conditions on Southern Vancouver Island. Recently more and more attention has been given the subject, while experimental results would indicate that animals make better use of their feed while on pasture than they would be able to make of it if the grass had been cut as hay and so fed.

Pasture is land devoted to crops which are to be grazed. The word is derived through the French from the Latin pastura.

The plants most commonly used for these purposes include the clovers and the true grasses, and plants of many other species, frequently weeds, spoken of collectively as "grass," and the land as "grass-land."

Pastures are spoken of as temporary and permanent. A temporary pasture usually appears as a part of a given rotation, where grass is grown from one to several years. Thus hay may be cut for one or two years, followed by pasture for one or two years, depending upon the rotation.

Permanent pastures are seldom or never ploughed, and are grazed more or less every year.

Careful Choice of Seeds

IN the seeding of grass land, whether intended for meadow or pasture, either temporary or permanent, one must make choice of such seeds as will meet the future need as determined by the purpose for which the crop is grown. For example, in a meadow the aim is to have all the plants at their best at one time, viz., when they are to be cut for hay. In a pasture the aim is to secure plants which will give a uniform amount of feed throughout the season, from Spring to Fall. In the case of a temporary pasture the thought may be to secure feed as quickly as possible at as little cost as may be, while in the permanent pasture the cost of seed and the time taken to reach maturity are secondary to the main considerations, viz., the adaptability of the plants and the duration of same when once they have become established.

Permanent pastures in many cases are poor and decidedly unprofitable. To grow good grass is the fine art of agriculture, an art most difficult to acquire on Vancouver Island during our dry Summers, where irrigation has not been provided. Conditions are so different in Saanich that what is done in Jersey or other places in Europe appear as nonsense, and rightly, to the practical dairyman in this country; yet permanent pastures are possible.

True Value of Pasture

IN valuing a crop of corn or roots the usual method of estimating value is by the old route of yield in tons per acre, but in so far as the pasture is concerned the true value is based on "net available nutrients" which it produces per acre in terms of milk, beef or mutton.

Many factors influence this quality, but space will only permit of little more than the enumeration of them.

1. Character of the Soil — Some soils are naturally fitted for the production of grass. They produce grass better than other crops. Moisture, and the ability to hold it, are matters of first importance.

2. Management — Manures and fertilizers influence not only yield, but quality as well as the period of growth and the length of time that the pasture may be grazed. Nitrate of soda or ammonium sulphate at the rate of 200 pounds per acre, broadcast over the field, acts like magic in the production of grass. At Rothamsted, England, during a period of twenty years, the yields of hay from unfertilized grass land varied from 4,368 pounds per acre in the least favorable one. On well-manured grass land, alongside, the yields varied from 7,960 pounds to 4,480 pounds during the same period.

3. The Number and Character of the Plants per Acre—An animal that has to walk miles to secure even a maintenance ration is placed in a very unfavorable position. Other pastures furnish the feed in abundance, grasses in the right proportion, leguminous plants to balance the ration, miscellaneous plants to provide variety, where the animal may secure all that is wanted in a small area.

4. Earliness and Persistency of the Herbage—Not all grasses and legumes may be grown on the same land, but it is possible to select a group that will grow on the area, including the early maturing the mid-season and the late.

Tests Being Conducted

AT the Experimental Station a project was undertaken in 1934 to determine the adaptability, productivity and general suitability of the various grasses and legumes and the best mixtures of these for pasture. The plots were sown in the form of strips seven feet wide and 100 feet long. Though the work is still in the initial stage, some grasses and legumes have demonstrated their worth.

Awnless Brome is a valuable forage plant, worthy of consideration as a permanent pasture grass. It is strongly perennial; has an extensive creeping root stock similar to that of couch-grass, and is able to produce satisfactory yields of forage, with a low precipitation during the growing season. Sown along with alfalfa it is very promising as a perennial pasture for Vancouver Island.

Alfalfa is one of the most satisfactory legumes to grow on acid-free soils on the Island. Having a strong tap root, it is able to penetrate the subsoil to a great depth, and for this reason is able to resist severe and prolonged drought.

Orchard Grass is an excellent grass for pasture if one obtains the correct strain. One known as No. 707 from Aberystwith is the ideal strain for pasture.

Perennial Rye is a long-lived perennial grass suitable for permanent pasture. It is somewhat later than orchard grass, but continues to grow until the second week in December.

Wild White Clover is a perennial clover, greatly relished by cattle, and if given a chance is sure to cover the ground as few other plants are able to do.

Scores of grasses and leguminous plants are on trial at the Station farm. If you are interested, we may help you.

Prepare Seed Bed Well to Grow Fine Flowers

IS it possible for amateurs to grow in outdoor gardens annual flowers as large as those which have become a common sight in florists' windows?

This question cannot be answered for all amateurs, because so much depends upon skill, the weather, soil conditions and other factors, which vary greatly. But is can be stated without reservation that every amateur flower grower can greatly improve the quality of his annual flowers by proper care and feeding, especially by supplying ample plant food.

Fast growth is more important to annuals than to other flowers, because they have so little time to reach maturity. They must attain the greatest possible size and vigor between the time seeds are sown and the date when Nature decrees flowering shall begin.

To obtain the maximum growth, the soil in which they grow should be well prepared. Plough or spade to a depth of at least six inches as early in the Spring as possible. The soil should be friable, or crumbly. Loosen heavy clay with sand, coal ashes, or peat moss.

After the soil is prepared and smoothed, a complete modern plant food should be spread over the area at the rate of four pounds per 100 square feet and raked into the top soil. This initial feeding should be supplemented by an application of plant food at the rate of two pounds per 100 square feet eight weeks after seeding.

With careful watering and cultivation, you will be surprised at the manner in which annual flowers respond to this treatment. Do not crowd the plants. See that each has room to develop its full beauty.

If dry mash is fed continuously to breeders, the last feed of the day should be unlimited in quantity, so that the birds go to perch with bulging crops.

Tomato Seed Sown Now Should Produce Crop About End of April

THERE are many gardeners who for various good reasons do not sow tomatoes in November, but who wish to have early Summer crops. If you are in this position, lose no time in sowing seed. Daylight is lengthening, hence you can depend on vigorous growth from the start without taking any special measures.

In eleven or twelve weeks from the time of sowing, the first fruit should be set, and six or seven weeks should be coloring nicely.

Assuming that seed is sown within the next few days, you ought to be gathering ripe tomatoes at the end of June. This eighteen weeks' calculation will prove a useful guide to you for later sowings.

Until mid-March artificial heat is a sheer necessity. After that the crop can be managed quite well in a cold house. That point should be clear, because every year thousands of early-sown tomatoes are damped-off or "blued" in unheated houses. A steady fire heat temperature of sixty degrees Fahr. provides a perfect environment for seed and seedling.

Sow, prick out, and in the early stages at any rate, pot into sterilized composts.

An excellent compost for sowing and pricking out is riddled loam four parts, leaf-mould and sand one part each.

Cut out the leaf-mould, and replace it with one part of well-rotted manure when potting into thumbs and re-potting into the forty-eight size, from which the plants are moved to their final quarters.

A Wise Precaution

AS a hygienic precaution, use scrupulously clean seven-inch pots or seed pans, dipping them in boiling water an hour or two before sowing. Drain each vessel thoroughly, and after filling up fairly firmly to within one-half-inch of the top, ensure for every seedling a good start by spacing the seed one-quarter-inch apart. Cover it with silver sand, and the vessel with glass and brown paper until the seedlings appear, in ten to twelve days.

From then onwards until high Summer, when light shade is necessary, tomatoes need all the light possible. It isn't even necessary to shade the seedlings, as they are sturdy enough to enjoy the sun.

When transferring the seedlings two inches apart into boxes, choose those having well-formed seed leaves with the minimum of division in their rough leaf. Too much division signifies the presence of virus disease.

Avoid root injury by using a label to lift each seed separately from moist soil. Take similar precautions when transferring to the thumb pots, and always water the day before repotting into forty-eights, so that each ball leaves the pot intact.

Time these moves carefully, making it a point to allow neither overcrowding nor the root-bound condition to occur.

As growth progresses, give the plants more room, to maintain a short-jointed habit. Tomatoes are not quick-change artistes. When they get into bad courses they are not easily rescued from them. They like fresh air as much as any crop grown, hence you won't go wrong by ventilating generously, provided, of course, that cold winds and draughts are excluded.

Electrical Hotbeds

FRAMES or hotbeds heated by electricity instead of by the old system of decomposing animal manure have long since passed the experimental stage and are now used extensively by commercial growers and by amateurs. For the latter, particularly, they offer marked advantages over the old system, being not only infinitely cleaner, neater and more convenient to install, and manage, but also less expensive. Improvements recently made have so simplified the heating equipment—which consists of a lead-covered cable to be placed on or just below the surface of the soil, and a thermostat which turns the current on or off as required—that anyone can install it quickly without previous experience. All that needs to be done thereafter is to plug the equipment into the ordinary lighting system.

Early chicks require ample heat, combined with the ability to move away to any quarters when they wish.

Reduction in Stocks of Wheat Changes Farm Outlook Materially

THE reduction in world stocks of wheat from the high levels prevailing from 1929 until 1935 is probably the most striking feature of the present wheat situation. "The Agricultural Situation and Outlook for 1937," which has just been issued, states: "For the 1936-37 season, it is evident that there will not be the wide margin between world exportable supplies and probable import requirements which existed in increasing degree between 1924 and 1934." This change in world stocks was brought about by a succession of comparatively short crops, particularly in North America.

The total wheat harvest in 1936, exclusive of Russia and China, is estimated at eighty-eight million bushels below the 1935 total. The fact that part of this reduction occurred in the importing countries of Western Europe has brought about a distribution of supplies which is tending to increase world shipments of wheat during 1936-37. World wheat shipments during the crop year 1935-36 reached a total of only 520 million bushels. Estimates of world wheat requirements for the present crop year now range from 560 to 580 million bushels.

Picture Has Changed

THE Canadian wheat picture has also changed materially. On August 1, 1935, stocks of wheat in Canada stood at 203.3 million bushels. By the same date in 1936 the total had been reduced to 109.4 million bushels. This substantial reduction, coupled with the small crop harvested in 1936, reduced the exportable supplies to such an extent that it is unlikely that exports from Canada will be as high a percentage of total world shipments as they were in 1935-36. During that crop year Canada supplied almost fifty per cent of the total world import requirements.

The acreage seeded to Winter wheat in the United States is estimated to approximate 57.2 million acres. Wheat acreages in other countries also remain at high levels, and should yields in 1937 approach the normal figure of previous years, production would again be in excess of import requirements and stocks would again increase.

Gives Complete Review

"THE Agricultural Situation and Outlook is prepared annually by the Dominion Departments of Agriculture and Trade and Commerce, and reviews in detail the factors affecting the production and marketing of agricultural produce. The publication is available free on request to the Publicity and Extension Branch, Dominion Department of Agriculture, Ottawa.

Potato production in Canada in 1936, now estimated at 39,063,000 cwt., is only fractionally higher than in 1935, when the crop amounted to 38,670,000 cwt. Excellent yields in the Maritime Provinces, Quebec, northern districts of the Prairie Provinces, and in British Columbia more than offset the low yields in Ontario and the southern districts of the Prairie Provinces occasioned by severe Summer drought.

Alfalfa seed production in Canada in 1936 is preliminarily estimated at approximately 2,100,000 pounds, as compared with 1,100,000 pounds in 1935, and 1,650,000 pounds in 1934. Most of the seed was grown in Ontario, but substantial amounts were raised in Manitoba, Saskatchewan, Alberta and British Columbia.

Licence Is Required to Export Live Poultry

UNDER an order of the British Ministry of Agriculture and Fisheries, which became effective on February 15, 1937, the landing in Great Britain of live poultry and hatching eggs from all countries, excepting Northern Ireland, the Channel Islands, and the Isle of Man, is prohibited, unless the exporter has a licence issued by the British Ministry.

The order prohibits the importation into Great Britain of domestic fowls, turkeys, geese, two-day-old chicks of domestic fowls and eggs of domestic fowls intended for hatching. All shipments affected by the order must also be accompanied by a certificate issued by a veterinary employed by the national government of the exporting country, stating that the birds, and in the case of hatching eggs, the birds that laid the eggs, are free from the several diseases specified in the order and have been free from the diseases for at least six months prior to the date of shipment, and that all the other several requirements of the order have been met.

This order will not affect Canada very seriously, as shipments of live poultry or hatching eggs made from the Dominion to Great Britain are very small. In 1935 only twenty-four live birds were exported, and in 1933 the number was thirty-three. These shipments were for breeding purposes, and no hatching eggs were shipped.

Bush Fruit Pruning Is Not To Be Neglected

ALWAYS remember in pruning bush fruits first to cut out all dead or broken branches, and then keep more or less to the following rules:

Black Currants—Cut worn-out branches right out at the base and all older branches down to strong growths of new wood.

The more young wood in the bushes the larger will be the fruit crops.

Red and White Currants—Cut back laterals to basal buds and thus encourage fruiting spurs. Shorten leaders by half, but where branches have obtained maximum height, cut back hard to an inch.

In the case of dead main branches, train up young shoots to replace them.

Gooseberries—Keep the centre of the bush open and cut right out any badly crossing branches. Cut away branches growing too near the soil and prune all lower branches to upward-pointed buds.

Thin out young shoots to five or six inches apart and spur back unwanted growths. Shoots allowed to remain should be shortened according to vigor.

Raspberries—Do not forget to cut down to about eight inches from the soil all freshly planted canes. Also tip the canes on the permanent bed.

Canes of Autumn-fruiting raspberries should be cut down to the ground at this season.

"O Earth, What Changes"

By Robert Connell

THE other afternoon a friend and I stood below Gonzales Hill and looked across the dark and broken waters of the Straits. Below us the waves broke in white foam on the black headlands. Above us, high in air, the gulls circled with wailing cries, now gliding before the westerly wind, now coming up against it with apparently as little effort. The coastal strip of Washington lay like a dim grey bank on the further verge of the sea, and above passed into the snowy sides of the Olympics. Westward the hills of Sooke stood out in unaccustomed starkness of white, dotted sparsely with black trees. Just beyond the distant tip of Rocky Point and Bentinck Island and behind Race Rocks, faintly descried, a belt of snow many miles in width rose from the coast upwards as plain as the white on a banded Dutch cow. It lay to the west of Port Crescent, in the direction of Clallam Peninsula. It seemed, indeed, a strange world we looked out upon, or perhaps it were better to say the earth wore one of her less familiar faces; for while her features remain to all appearance the same through many generations, her face, that is, her expression, her response to light and color, to sunshine and storm, and to the vagaries of the four seasons, is forever undergoing transformation.

"The world's a scene of changes, and to be
Constant in Nature were inconstancy."

"O earth, what changes hast thou seen!"

One of the greatest of modern geologists, Eduard Suess, of Vienna, wrote, years ago, a book called "The Face of the Earth," which is a vast study of its features rather than of what I have called her face, and yet one cannot read Suess' book any more than you can study geology historically without realizing that even the earth's features have been and are constantly in process of alteration. One might say of her, as Aerial sung of Alonso:

"Nothing of her that doth fade,
But doth suffer a sea-change
Into something rich and strange."

DEFEND ARMS INCREASE AS GUARD AGAINST HOSTILE AIR RAIDS

Defending his greatly increased estimates for national defence against the bitter attack of parliamentary opposition members, Defence Minister Ian Mackenzie, supported by Premier King and other Government leaders at Ottawa, repudiated the suggestion that increased Canadian armaments were part of an Empire programme and painted a picture of possible hostile aerial attacks on Canadian grain elevators, ports and key points. He declared that the estimates were justified as expenditures for adequate defence of grain and food stores which could be subjected to bombardment from airplanes of a hostile nation, operating from aircraft carriers. A view of the grain elevators at Quebec City, which, according to the Minister's word picture, might be vulnerable to attack, is shown here. At the left an anti-aircraft gun, designed particularly for coastal defence, pokes its nose into the sky. It is for this type of protection, according to Mr. Mackenzie (inset), the Government seeks defence expenditure increases totaling $14,000,000.

Cannot Be Missed

FROM a human point of view these changes are of course almost negligible. They take place and we can see them in the process if we are diligently on the outlook. Some are indeed so spectacular that they cannot be missed by the dullest eye, but most of us are rarely so situated that they occur in our vicinity. But I remember well that some thirty years ago in the schoolroom of St. Barnabas' parish an old friend of mine was telling about the destruction of the world-famous Pink and White Terraces of New Zealand by the explosion of Tarawera in June, 1886, and when his story was over a member of the audience rose and described his search there for the body of his brother, who was lost in the catastrophe. The navigators of the East Indian seas saw the colossal change wrought in the island of Krakatoa by the terrific explosion that in 1883 blew the greater part of it into dust and ashes, rising into the sky to a height estimated at seventeen miles, while along the coasts of Sumatra and Java waves a hundred feet high swept the lowlands to the destruction of some 40,000 lives. Volcanic islands like Graham's Island in the Mediterranean a century ago have been formed and again have disappeared beneath the waves. Even within a lifetime the coastline has been seriously altered along the shore of Norfolk, near Cromer, where a church has been removed by the erosion of the cliffs. Earthquakes have made spectacular changes in a countryside, as they did in California along the San Andreas fault in the San Francisco catastrophe of 1906, when land boundaries were so affected as to require resurveying, and the country was scarred for 270 miles or more with earth fissures. The great Alaska earthquake of 1899 was experienced by a party of prospectors along one of the fiords. The elevation of the land vertically was as much as forty-nine feet. Active volcanoes often alter their outline by the breakdown of the older craters and the creation of new ones, and are, of course, perceived by the dwellers in their vicinity.

But the greater part by far of the changes in the features of the earth take place so slowly that one might look upon a mountain or hill for the length of a Methuselah's life and see little or no change in outline. It is true that the filling up of shallow lakes and what are known on the prairies as "sloughs" may be noticed, particularly by those who have immediate concern with them, such as farmers and ranchers by their shores, or by sportsmen who frequent them for wild-fowl hunting. The filling up may be due to a variety of causes acting separately or together, such as the washing into them of soil, the growth of a new vegetation in a succession of dry seasons, or drainage, but the areas so affected are small, and make very little change in the earth's features, of which they are after all a very subordinate part.

Mountain Ranges

OF all the earth's features, perhaps the most striking are the great mountain ranges. Their effect upon the human mind is not entirely due to their height, for the British ones are by comparison with our Rockies, Selkirks, Coast, and Vancouver Island Ranges comparatively low. Thus Ben Nevis, the loftiest, is 4,406 feet; Snowdon, the pride of Wales, 3,590 feet; Carran Tual, in Kerry, 3,412 feet, the highest in Ireland, while our Mount Arrowsmith is 5,974 feet, and in the neighborhood of Strathcona Park heights of over 7,000 feet are reached. Yet these are only half the elevation of Mount Rainier, whose snowy cone we see from Oak Bay, and three-fourths that of Mount Baker, whose situation in the State of Washington hinders not our joint ownership of its symmetrical beauty. The effectiveness of a mountain depends partly on its isolation and partly on its form. Thus Survey Mountain, which rises above the North Fork of the Leech, is 3,100 feet high, and seen from the south side of Sooke Harbor or from Mount Shepherd is a conspicuous rather cone-like eminence, but it is quite insignificant when compared with Ben Lomond, which is only ninety feet higher, but rises above the waters of Loch Lomond in unobscured view. The great height of mountains is often lost by their situation several thousand feet above sea-level, and by their loss of identity in other mountains or in long and uninteresting ridges. The presence of great cliffs and other irregularities add to their impressiveness when these are not concealed by dense forests of timber. Grassy and heathery slopes are characteristic of the British mountains and make them more accessible to the eye as well as to the pedestrian.

Love of Mountains

IT is interesting to recall that love of mountains is quite a modern taste and that the very features of wildness and grandeur that attract today were once the very things that repelled people of the lowlands and valleys from closer acquaintance. There is an amusing example of this in the delightful letters of the poet Cowper. He once went on a journey from his Olney home to the southern part of Sussex, a three-days' journey by coach in 1792. In one letter he says: "I myself was a little daunted by the tremendous height of the Sussex hills, in comparison with which all that I had seen elsewhere are dwarfs." And in another he speaks of "some terrors that he felt at passing over the Sussex hills by moonlight." In a third he says of Eartham (about five miles from Chichester), where he was staying: "Here I see from every window woods like forests, and hills like mountains—a wilderness, in short, that rather increases by natural melancholy." We have passed that state of mind today and are now not content unless we fly over mountains and clouds to see the earth as a distant diagram.

The great features of the earth bear her history on them. Just as the story of life's struggles and joys, the range of its emotions and the meaning of its experiences, is written on the human face, so that vicissitudes through which the earth has passed, and her response to them, is marked on every continent and island and treasured in the briny waters of her seas. Historical geology is the interpreted record of the vast changes whose measurements by tens and hundreds of millions of years are almost as much beyond us as the time-years of astronomical measurements. And as we have passed from an earth-centred universe to a sun-centred one and then to the gigantic conceptions of modern astrophysics, so the creative days of Genesis have widened in a century of investigation to such a vastness that men mistake it for Eternity, forgetting that Time and Eternity are two different modes of being. In one of Tennyson's less familiar poems, "Parnassus," he speaks of two "terrible Muses." Astronomy and Geology, who "like two known peaks stand ever spreading and heightening," and by whose "deep double shadow" the great poets are threatened, the poets whose song springs from the fire of the Eternal and is "mixt with the great Sphere-music of stars and constellations." And his thought is expressed in Horace's protest of a spirit prefixed to the poem: "I have built a monument which the countless succession of years and the flight of ages cannot destroy."

Earth's Features

THE earth's features as we see them today in the topography of our countryside are of comparatively recent formation, for even where the most primitive rocks appear at the surface on a large scale, as in the Canadian Shield about Hudson's Bay, they have been greatly altered in process of time, and where once there were mountain ranges there are now regions of quite low elevation. Geological investigation has shown that in the character and structure of the rocks there is evidence that such lowlands are formed of the roots of ancient mountains. As we shall see, we do not need to go further than our own Island to find further evidences of such profound changes. They are connected with the major divisions of the geological time-table. Thus these four eras, the Pre-Cambrian or Archaean, the Palaeozoic, the Mesozoic, and the Kainozoic or Tertiary, are each divided from the other not only by biological changes, but still more evidently by what are known as "unconformities" or "breaks." An unconformity exists between an upper and a lower set of rocks when the lower set has been so worn by exposure to atmospheric influences that there exists a clear distinction between the two sets at their line of contact. There are varieties of unconformity into which we need not now enter. "Breaks" are more extreme instances of unconformity in which not only are the lower rocks eroded but those which rest upon them are not in direct historical succession, so that a gap or blank in the record occurs.

Of unconformities of the simpler kind, examples easily visited and seen occur nowhere on the Island to my knowledge, but of those which constitute breaks there are not a few. Thus on the southwest coast we have the contact between the upper Oligocene sedimentaries and the Eocene volcanics and lower Oligocene intrusives. This contact may be seen in many places. The nearest is on the west shore of Beecher Bay, where an exposure forms the low cliff behind a small cove. But much better is the spectacle afforded at Flea Bay, east of Glacier Point, and along the shore west of the mouth of Kirby Creek. Here the sedimentaries may be seen just as they were laid down on the greatly-worn basalts. It will be noticed that at the point of contact the materials of the overlying beds are very coarse, constituting a bouldery conglomerate. This is the usual feature in an unconformity, because as the land sinks, the sea, in its work of forming new deposits, builds up beach after beach as it gradually trespasses on the land. East of Sandstone Creek may be seen a contact of the sedimentaries with the intruded gabbro, the place being marked by a huge squarish block of basalt which is a remnant of the basal conglomerate.

It is plain, then, that between the effusion of the Metchosin basaltic lavas and the later intrusion of the Sooke gabbros and granites there elapsed a period of time sufficient for the uplift of the land to a mountainous height, and for the wearing down of this to such a depth as to uncover the gabbros and granites. As it was a time of uplift and erosion, no sediments were deposited, and consequently there is a blank between the earlier and later rocks. More striking still is the complete absence of later sedimentary rocks until we come to the last Ice Age, with its glacial, interglacial and post-glacial deposits. Hence we conclude that during the periods known as the Miocene (at least, the greater part of it), and Pliocene, this part of Vancouver Island was above sea level and subject to erosion.

Tertiary Deposits

NORMALLY the Tertiary deposits should lie on the Cretaceous, and in Alberta the two are very difficult to distinguish. On our Island there is nowhere any evidence of Tertiary sedimentation except in the region of the Sooke series. It is plain, therefore, that not only the southwest corner but all Vancouver Island was above sea level from the Upper Oligocene to the Pleistocene, and all except Sooke to Pachena Bay was dry land throughout the whole of the Tertiary to the Pleistocene. Hence all Vancouver Island was suffering erosion and evidences of the result of that erosion are to be seen in the views we get from elevated points. Thus looking north from the summit of Mount Shepherd we see the general equality of elevation in the mountainous region before us. If we climb the south side of Trap Mountain we find ourselves on a broad flattish surface which extends many miles to the northwest and northeast, though broken by transverse of Tertiary times, modified by the removal of debris by ice action, no doubt, but substantially what it was at the beginning of the Pleistocene.

Prolonged Corrosion

BETWEEN the Cretaceous and the earlier Triassic volcanics and Jurassic intrusives another great unconformity or break exists and here again the points, where exposures reveal, it shows that the base of the Cretaceous is composed of coarse conglomerates. Such contacts are shown on Mount Tzouhalem and on the shore north of Stephenson's Point, Departure Bay district. From the elevation at which Cretaceous rocks are found, 4,000 feet or more on the Forbidden Plateau, it is probable that a great part of Vancouver Island was at one time covered with them, their absence from large areas today being the result of prolonged erosion. An interesting feature is that while the sediments on the East Coast at Port Alberni and the Plateau are of Upper Cretaceous age, those at Quatsino are Lower Cretaceous. It suggests that the west side of the Island, in part at least, was depressed in early Cretaceous times, while the eastern side was elevated, and that later the reverse condition existed. A similar oscillation is reported from Scandinavia, where elevation is occurring in the north and depression in the south.

The fossiliferous Triassic rocks of Queen Charlotte Sound rest on intruded rocks of later age. The Leech River slaty schists are supposed to be Carboniferous, but no fossils have been found in them nor are likely to be in their highly altered condition. The tuffs of the Malahat volcanics appear to be in conformity with them. On their southern side the Metchosin basalts have been thrust over them along a great reversed fault. Below them all is blank. Thus the history of Vancouver Island's features is as broken as if in English history there were blanks, say between 1204 and 1295 and between 1603 and 1688, and we tried to make out the story of British liberty with the remainder. What is now Vancouver Island has been, in succession, a group of volcanic coral-encircled islands, a mountain range, a sea-filled depression alternating with low elevation and fresh water and brackish swamps; again a region of lofty elevation with local depression and marine volcanoes at the southwestern tip; then again elevation with temporary depression at this point; then a long period of erosion, during which the Island was reduced nearly to sea level; then elevation followed by the ice-age and depression under the great load; and finally the elevation which has been proceeding slowly from the retreat of the last ice-cap and glaciers to now.

"O earth, what changes thou hast seen!"

This Week's Best Books

By LIBRARY SERVICE

AMONG the new books recently added to the shelves of the Public Library are a number dealing with psychology, the social sciences and medicine, as well as a number of new musical scores. Representatives of these classes are included in this week's list.

"Discussion of Human Affairs," by Charles Austin Beard, may be called of social psychology. In it the author has given us some practical tests for free discussion among human peoples. Two other books of a psychological nature which will help and interest many readers are "Live Alone and Like It," by Marjorie Hillis and "How to Worry successfully," by David Seabury.

Three new books dealing with social science are "Human Migration, a Study of International Movements," by Donald Reed Taft; "Whither America," by Frank Tannenbaum, a study of the economic, social and agricultural conditions in Latin America, and "War in the Pacific; a Study of Navies, Peoples and Battle Problems," by S. Denlinger and C. B. Gary, which is an analytical discussion of a possible American-Japanese encounter in the Pacific.

The medical section of the library has been augmented by three new books: "Counterfeit," by Arthur Kallett, an expose of the falsity of some advertisements; "The Balanced Diet," by Logan Clendening, and "That Heart of Yours," by S. C. Smith.

"Discussion of Human Affairs," by Charles Austin Beard. "An inquiry into the nature of the statements, assertions, allegations, claims, heats, tempers, distempers, dogmas and contentions which appear when human affairs are discussed and into the possibility of putting some rhyme and reason into processes of discussion."—Subtitle. Recognizing the prevalence of discussion, and its importance, the author emphasizes the possibility of distinguishing between fact and opinion as a necessary prelude to the solving of contemporary conflicts.

"Live Alone and Like It," by Marjorie Hillis. Practical suggestions, rules and regulations for a happy and contented life, directed to the woman who lives alone from choice or necessity. Miss Hillis' book is amusing, sensible, worldly-wise and very practical. Under its gay mask of epicurean living it is essentially stoical, with the brisk moral implied in the title. A book which may do lots of women good in the pleasantest sort of way.

"How to Worry Successfully," by David Seabury. The author of this book, a well-known New York psychologist, distinguishes between worry which is intelligent forethought and worry which is ruled by nervous anxiety and fear. He calls the one harmless, the other a cause of the growth of insanity. This book will help many to face reality and to use impartial scientific thinking in place of passion, prejudice and fantasy.

"Human Migration: A Study of International Movements," by Donald Reed Taft. Professor Taft, of the University of Illinois, discusses the history, characteristics and objectives of human migration. He presents a large amount of material, statistical and descriptive along with his personal interpretations, which will be of great interest and assistance to all students of the question and which is not easily accessible in any other single volume.

"Whither Latin America," by Frank Tannenbaum. Population, industrialism, finance, foreign trade, transportation, education, labor and agriculture of Latin America countries are discussed for the purpose of determining the lines of their future development and with a view toward providing a background for the student of economic and social problems. From an analysis of the facts Dr. Tannenbaum concludes that Latin America is not destined to develop an industrial civilization, and that the nations comprising this area provide an unusual field for research in international relations.

"War in the Pacific: A Study in Navies, Peoples and Battle Problems," by Sutherland Denlinger and C. B. Gary. An analytical discussion of a possible Japanese-American encounter in the Pacific. The book is primarily concerned with technical problems of equipment and strategy and has descriptions of crucial engagements in the coming struggle. The book includes most interesting explanations of the technique of modern naval warfare and vivid descriptions of the life of the American navy.

"Counterfeit—Not Your Money, but What It Buys," by Arthur Kallett. With the aid of photographs the author points out how the consumer is taken in by the manufacturers, advertisers and retailers of many well-known brands of food, drugs, and commercial products. Mr. Kallett makes many legitimate points in the analysis of the scientific falsity of some advertisements.

"The Balanced Diet," by Logan Clendening. The first part of this book discusses the fundamental principles of diet, the composition of various classes of food, and the vitamins and their values. Part two considers diets for children, adults, for various diseases, and the diets of food faddists. Dr. Clendening presents medical developments and findings in a clear and simple style, and has given a concise, compact survey of his field.

"That Heart of Yours," by Samuel Calvin Smith. Talks by a physician on the structure and function of the heart, the heart during different periods of life, the general care of the heart, special heart troubles and the right mental attitude toward heart trouble. The book gives reassurance and advice for sufferers from heart disease and will be helpful in removing pessimistic obsessions from the minds of thousands. It advocates sane hygiene, discouraging fads and self-treatment.

The following new musical score books have recently been added: "Sacred Songs" (soprano), "Sacred Songs" (baritone), "Sacred Songs" (contralto), "Sacred Songs" (tenor), "Baritone Songs," "Mezzo-Soprano Songs," "Contralto Songs," "Bass Songs," "Tenor Songs," "Soprano Songs."

The following books have recently been added to the reference department and may be consulted there, but may not be taken out by borrowers:

"Dictionary of Psychology," H. C. Warren, ed.

"Complete Set of Nautical Tables With Explanations of Their Use," by J. W. Norie.

"Rayon and Other Synthetic Fibers," by W. D. Darby.

"The American Fur Trade of the Far West," by H. M. Chittenden.

"Canadian Insurance Case Law."

BY MARION ISABEL ANDUS

"Great Laughter" (Harper Bros.), by Fannie Hurst. The chief objection to this book is that there are so many characters, and one gets so absorbed in the vicissitudes and problems of that person that one jumps ahead chapters to discover just what happened to the luscious Carmella, or the passionate Josie, or the moody Louie, or any one of the various grandchildren.

The book is of "The Matriarch" type—the story of a grand old lady and her descendants. Gregrannie, who was a Scotch girl, Linda McFae, not averse to meeting the boys of an evening and exchanging the odd kiss, became Linda Campbell and the mother of two children. Unfortunately, her husband was not the man to make a success of either life or marriage, and through the years Linda attained a hard-won philosophy which enabled her to stand not only the derelictions and disappearance of her son, Wallie, but also to remain impervious to the repeated attacks upon her financially of the numerous children of her daughter, Linda Campbell Neale.

Gregrannie had been left a widow in moderate circumstances, but through shrewd real estate manipulations had become wealthy, a fact her grandchildren were only too willing to trade upon. But Gregrannie was as shrewd in dealing with human nature as she was financially and she insisted upon her grandchildren standing upon their own feet, although never refusing them the shelter and hospitality of her roof.

One follows the course of changing American history from the beginning of the century, through war days and the boom days until the crash, when one by one the Neale children and their offspring creep back to the old home to sponge upon Gregrannie and to wonder just how much longer she would live, not realizing that Gregrannie herself had been caught in the crash.

The book ranks high among Miss Hurst's achievements and will hold the reader engrossed in the individual and general problems of the Neale family.

"The Leases of Death" (John Long), by M. B. Gaunt. Not only is the hero of this story, Nootka, an Eskimo, unique among detectives but the story is ingenious and original. The author, incidentally, is Richard Horsfield, of Victoria, and his present book was one out of six chosen by John Long in their recent mystery competition.

The scene of the story is laid in the goldfields of the Fraser Valley, where Walter Seymour, a promoter, has decided to speculate in gold leases and win a fortune. To do this he has to have the aid of nine other stake-claimers who are chosen at random in the little town of Fort St. Jean by Ah Sing Loo, Seymour's suave and mysterious Chinese servant. The nine people are diverse in characters and backgrounds and thrown closely together as they were in the wilderness, friction would have been inevitable had it not been for the lure of gold.

Before they actually reach the scene of the claims murder is attempted, and once the mining camp is under way, there is a gruesome murder. Before the murderer is discovered Rose, a dance hall girl, notices something that makes her suspicious, and she is the next victim of the fiendish killer. This is only the beginning of a series of nerve-racking incidents which try the remaining members of the party.

A sergeant of the Mounties is called in to solve the case and he seeks the assistance of Nootka, an Eskimo, who works backward according to the theories of the white man but who is successful in his ideas. Nootka classifies all human beings as animals and deduces their individual reactions accordingly. His solution of the mystery is worked out in a surprising manner. The author slips up occasionally in Nootka's conversation, one time making him speak as a highly educated man, the next as a primitive man from the Arctic.

The author, who was born in England, has lived in Victoria over a year but has spent considerable time in Northern British Columbia, the locale of the story. His stories and articles have appeared in many English periodicals. He is an enthusiastic fly fisherman, and amateur photography is one of his hobbies.

"Beyond the Riviera" (Chas. Scribners), by Helena Maxwell. If you went to the French Riviera for your Winter vacation, as thousands do every year, would you not be surprised to learn that "in some remote mountain regions and occasionally nearer the beaten path one meets even yet peasants who neither understand nor speak French"? Yet that is a sentence from Helena Maxwell's new book, "Beyond the Riviera." She is, however, stating the truth and not just playing with words to trick readers with Italian peasants who live further east on that sunny coast. Miss Maxwell refers instead to one of the most romantic peoples of old Europe, those who speak Provencal. French has been the official language of Provence for only 400 years; its real tongue is the troubadour, a language related to both the French and Italian, and rich with a history and a literature.

In the land of the troubadours of both sides of the Italian and French frontiers back of the fashionable resorts of the Cote d'Azur Miss Maxwell wanders over lonely hilltops to the "lost country" which is the title of one of her chapters, to a "neolithic landscape," the title of another. One of the most fascinating sections of her book describes in detail the great perfume industry of Grasse, where acres and acres of lavender and rose irises, wallflowers, pinks and violets, narcissus and jasmin are distilled to make fragrant scents for the whole world.

There is something almost startling in the thought that a book such as this opens the path to a land off the beaten track, a back garden, so to speak, of one of the most visited spots in Europe. Most tourists love adventure mixed with their luxurious holidays, but adventure and luxury are usually too many miles apart to be enjoyed on the same trip. He who goes to the French and Italian Riviera has, however, only to step on the gas and go a mile or so inland, when he will have traveled back centuries as well as miles.

Home

When home is ruled according to God's word, angels might be asked to stay at night with us, and they would not find themselves out of their element.—Spurgeon.

Scots Like Milk Bars

MILK bars are becoming so popular in Scotland that they are being opened in all the leading cities and may invade the rural districts. Scots flocked to the pioneer bar in Central Station, Glasgow, and other places were soon operating. A chain of milk bars is being started, and dairy farmers are establishing others. Hot milk drinks with fruit flavors are in strong demand. Among the novelties are "Cure That Cough" (hot milk and ginger) and "Husky Throats" (hot milk and honey).

Pier 46 Years on Way

AFTER waiting forty-six years for a pier, the fishermen of Portnaguran, Hebrides Islands, off the coast of Scotland, are beginning to hope that one will materialize. Officials of the Department of Agriculture have visited the place, and indications are that the recommendations of the Government Commission of last century will be carried out.

Loss of Time

The loss of time is the most hopeless and absolute loss we can sustain. Fortune may return after having taken her flight. But our hurried years can never come back to us from the grave. There is but one point at which time is entirely in our power and in submission to our will. That is at its beginnings.—S. P. Herron.

The Past

It is our own past which has made us what we are. We are the children of our own deeds. Conduct has created character, acts have grown into habits; each year has pressed into us a deeper moral print; the lives we have left us such as we are today.—Dykes.

Rules

The best rules to form a young man are to talk little, to hear much, to reflect alone upon what has passed in company, to distrust one's own opinions, and value others that deserve it.—Sir William Temple.

Although men are accused for not knowing their own Weakness, yet perhaps as few know their own Strength. It is in man as in soils, where sometimes there is a vein of Gold which the owner knows not of.—Swift.

Banks and Business

By J. Edward Norcross

LONDON (By Mail).—Bankers are the most conservative of business men and none more so than the heads of the five great English banks. Usually, when these gentlemen, under compulsion of facts, make qualified admissions of present prosperity, they couple them with warnings that it may not last.

It is, therefore, most comforting to find that they are unanimous in concluding that the prosperity of 1936 should continue throughout the present year and probably increase.

The big banks have been holding their annual general meetings during the last few days and the unanimity noted is discoverable from the addresses of their chairmen. And the chairmen know the facts, for through the network of branch banks spreading all over the country they are in close touch with conditions everywhere. They not only do not have to depend on national aggregates and statistics, but can check these by comparison with those which come to them first hand.

That conditions had been remarkably good during 1936 was already known. The Economist, speaking of "the truly astonishing recovery" of the last four years, remarks that the progress of last year has been as rapid as that of any of its predecessors.

The total of employment in December was 5 per cent higher in December, 1936; business activity, according to The Economist's index, was 7 per cent higher in the last three months than in the corresponding period a year earlier, and, most encouraging of all, the recovery has spread to the basic industries which have been among the most depressed ever since the war. To quote only one figure, the domestic consumption of steel for 1936 is 27 per cent up on that of 1935.

Steel Industry

THE steel and iron trades have reached new records of production. Engineering, shipbuilding, wool and rayon manufacture have all done better. Statistics of railway traffic, currency in circulation, and retail sales "indicate" to Mr. Rupert E. Beckett, chairman of the Westminster Bank, "without exception, a greater degree of prosperity than has been experienced for years."

Moreover, it is a sound and healthy prosperity. The rise, said Beckett, had been brought about in the healthiest way possible, not in the spectacular manner associated with boom, but in the steady way that encourages a further expansion of trade.

Cheering reports were given even of the cotton trade, tthe Cinderella of the staple industries. There has been a good deal of reorganization in this branch of manufacturing, and it was stated that this and careful marketing had resulted in full order books for some time ahead and restored vitality in the export department.

• • • • •

So much for the present. As to the future, the banks chairman all oppose the suggestion that there may be a sudden turn for the worse.

Mr. Reginald McKenna, chairman of the Midland Bank, told his shareholders that he did not share the fears of those who thought the expansion in trade was reaching its zenith, or that a period of dearer money was approaching.

"In spite of the very large growth of production and employment in this country," he declared, "credit is still as plentiful, at rates just as low, as at the beginning of the process. The banks have a wide margin of resources should greater demand be made upon them."

He did not think there was any danger of excessive speculation. "I do not say that a speculative mania could not develop in this country," he continued. "We have had it in the past and we may have it again. But I do say there is no sign that one is developing, nor do I think that one is probable."

Should dangerous speculation appear the banks by concerted and direct action could provide a powerful remedy, and this without recourse to hikh rates and indiscriminate restriction of credit. "The country," he said, "ought not to be required to submit to general stagnation as a cure for the activity of speculators."

Foreign Trade

MR. McKenna reassures even those who have qualms about the balance of payments for foreign trade. It was a heavy and increasing adverse balance which had much to do with the financial crisis of 1931. This became a small one in 1934 and in 1935 there was a credit balance of $185,000,000.

The visible adverse balance for 1936, excluding what are known as invisible exports, increased by $365,000,000, but Mr. McKenna doubts whether there will be an actual adverse balance when the invisible exports, increased returns from investments abroad and shipping and other services, are taken into account.

Anyway, the country is not living on its capital and going to the "demnition bow-wows."

Heretofore Regency Acts have been passed as occasion for them arose. The bill brought down at the request of the King differs from its predecessors in that it is designed to be a permanent measure, providing not only for certain possible contingencies during the early years of the new reign, and even its later years, but for those that may arise in future reigns.

In view of the way in which the Statute of Westminster seems to inject itself into all constitutional proceedings that affect the Empire as a whole, it is a little surprising at first glance that no provision is made for the acceptance of the measure by the Parliaments of the Dominions.

The transaction of public business in the Dominions, however, would not be affected by such events as made the naming of a regent necessary. His Majesty already has his regents overseas in the persons of the Viceroy and the Governors-General. The Irish Free State, of course, gets on without any such official.

In one respect, however, the Statute of Westminster is taken into consideration. The Regency Bill provides not only for a regent in the event of the Sovereign being under age or incapable of performing his duties, but also for a Regency Council to act when he is out of the kingdom or temporarily incapacitated by illness.

Before the Statute of Westminster was passed Regency Councils always included several of the great officers of state. The great officers of state, however, are no longer Imperial, but merely British. Constitutionally the Dominions know them not. So the Council is to be composed of persons of the royal family only.

In present circumstances the Regency Council would consist of Queen Elizabeth, the Duke of Gloucester, the Duke of Kent, the Princess Royal and Princess Arthur of Connaught, the latter the four persons next in succession to the Crown who are of full age (in this case twenty-one years) and not otherwise disqualified.

And State Affairs

THE terms of the bill possibly indicate one of the reasons why the Duke of Gloucester retired a few days ago from active service in the army. He is by implication designated as the regent should the King die during the minority of Princess Elizabeth. He will now have time and opportunity to become familiar with state affairs.

The question of the latter's succession rights has, by the way, been definitely settled. It had been suggested by The Times and other authorities that Princess Elizabeth and Princess Margaret were joint heiresses between whom Parliament must choose.

The late Sir Sidney Lee, stating the order of the succession in his "Edward VII" before the birth of Princess Margaret, wrote of Princess Elizabeth: "But if she had a sister a decision would have to be made between them."

The question was raised some years ago in the House of Commons, but the Government of the day took the position that it was premature. It came up again when the Regency Bill was brought down, a Liberal member asking if legislation were to be introduced making it clear that Princess Elizabeth was the sole heir to the throne and did not share it jointly with her sister, on the analogy of the peerage law.

Sir John Simon, the Home Secretary, replied: "No; there is no reason to do so. The Government is advised that there is no doubt that in present circumstances Her Royal Highness Princess Elizabeth would succeed to the throne as sole heir."

Statutes Legal

THE legal theory on which the Government depends appears to be that, differing from otheg forms of feudal inheritance, the Crown is indivisible, and therefore must go to the elder sister.

But for the Statute of Westminster, which, like King Charles' head in Mr. Dick's manuscript, insists on cropping up, the statement of Sir John Simon could be held to have settled the question once and for all.

Sir John's declaration, however, is based on legal opinion, very high and competent legal opinion, no doubt, but still legal opinion and not the only possible legal opinion. The Dominions have the right to obtain their own legal opinions, and, under the Statute of Westminster, act on them.

What Sir John said settles the matter so far as Great Britain is concerned, but the Statute of Westminster seems to make it necessary that formal agreement therewith should be recorded at the several Dominion capitals.

It seems a simple matter to bring in a bill, as The Times strongly urged should be done, but a bill would define the position not only of Princess Elizabeth, but of future heiresses in similar circumstances. Princesses, however, may marry foreign princes, and it is quite conceivable that a younger sister might be preferred to an older one for high state reasons. There being nothing in the Act of Settlement or any subsequent act bearing on the question, Parliament would be free to choose—as the late J. H. Pound, a leading authority, contended it had power to do should the necessity arise.

The emblems of the Dominions are to be embroidered in gold on the purple velvet train of the Queen's Coronation robe, six yards long. The robe itself will be of white satin with gold embroideries. The Queen will wear both robe and train at the Coronation Durbar in India as well as in Westminster Abbey.

R.A.F. PLANS TO "BOMB" GROUND TROOPS WITH FOOD

Co-operation between the British Army and the Royal Air Force gained another link with the adoption of this scheme of supplying food and supplies to troops from the air. The food is loaded in metal cylinders, one of which is shown in place here, and flown over the spot where the ground troops are to pick it up when dropped. This photo was made at Hawkings, England, during a test.

The designs for the embroidery are in the hands of Lady Smith-Dorrien, principal of the Royal School of Needlework, South Kensington, where the work will be carried out. The designs have been submitted to the King and Queen for approval.

"Both the King and Queen are keen workers on embroidery," Lady Smith-Dorrien told The Daily Telegraph. "It is not nearly as unusual as one would think for a man to be an expert."

"We have taught embroidery to hundreds of men in the past few years, but only a few of them were young men. A great many soldiers who were disabled in the war have become good needle-workers."

Coronation Procession

AS it is expected that the largest crowds ever known will assemble along the route of the Coronation procession, the St. John Ambulance Brigade is making elaborate preparations to deal with casualties.

There will be more than 700 men to the mile along the six and a half miles of the route—sixty surgeons, 500 officers, 5,000 N.C.O.'s and men, 165 nursing officers, and 1,400 sisters.

Ambulance men will be stationed at five-yard intervals. There will be thirty-five dressing stations, each provided with motor ambulances, and sixty first-aid stations.

Accommodation for 10,000 visitors will be provided aboard fifteen steamers moored in the Thames for Coronation week. There will be no Atlantic liners among them, for these will all be wanted for the rush-traffic westwards which will begin the day after the Coronation and continue through May and June.

• • • • •

The young girl who became Duchess of Norfolk the other day is entitled to a front seat in the Abbey at the Coronation. As the wife of the Premier Duke she comes second on the list of peeresses, the Dowager-Duchess coming first.

The Duke will head the peers when they do homage. He will touch the King's crown and kiss His Majesty's left cheek. This on behalf of his brother peers.

Formerly all the peers kissed the Sovereign's cheek, a prospect which dismayed Queen Victoria. "I wouldn't mind if it were only the Duke of Wellington," she said. The custom was dropped at her Coronation.

Dockyard Dismissals

THE position taken by the Opposition on the dockyard dismissals seems not unreasonable at first sight. Five men were discharged under suspicion following a series of serious acts of sabotage. They were not told why they were discharged, still less given an opportunity of defending themselves.

The Opposition, moving a vote of censure on the Government, insisted that the men should have had a hearing, even if it were only a private hearing.

The answer of the Government was pretty complete. Acts of sabotage had been committed at the Royal Dockyards which, had they not been discovered in time, might have crippled the operations of certain naval vessels and caused the loss of hundreds of lives, and possibly the sinking of a submarine with all hands.

Under the circumstances the Government reluctantly employed secret service men to investigate. Reports from these came to the First Lord of the Admiralty, Sir Samuel Hoare, regarding the subversive activities of certain men. The evidence was not such as could have been submitted to a court of law, or prosecutions would have followed.

Sir Samuel, however, referred the case to a committee of "highly-placed, responsible and experienced permanent officials." The committee began with a bias in favor of exoneration, but were forced to the conclusion that in the interests of the Service the men should be discharged.

They were precluded from confronting the men with the informants, from cross-examining them, and even from telling them what they were charged with, as any of these courses, would have rendered the method of discovery useless thereafter.

The decision to dismiss the men was made by the Cabinet, not merely by the department. It is difficult to see what else could have been done without incurring the danger of imperilling lives and ships hereafter.

Assuredly the Admiralty could not take the risk of continuing to employ men in whom it had no longer confidence. Dockyard employees must, in fact, like Caesar's wife, be above suspicion.

The vote of censure was defeated in a strictly party division by 330 to 145.

• • • • •

If the Overseas Dominions want British immigrants, the British Government will do its full share financially in any practical scheme proposed.

This was made clear by Mr. MacDonald, Secretary for the Dominions, when moving the second reading of the Empire Settlement Bill, which extends, with modifications, the existing Act for another fifteen years.

The principal modifications are the reduction of the amount to be spent in any one year from $15,000,000 to $7,500,000, and the increase of the British contribution to the expense of settling people in the Dominions from 50 to 75 per cent.

Mr. MacDonald warned the House that if Great Britain did not develop Canada, Australia and New Zealand somebody else would, a theme on which Sir Henry Page Croft enlarged, saying that all the Dominions would have to consider the problem. Otherwise they would have the moral censure of the world as a whole against them if, while hungry nations were demanding an exit for their populations, the Dominions did not take steps to develop.

Mr. MacDonald pointed out that since 1930 migration had ceased. Now that the depression was lifting, he hoped the Dominions would soon be ready to accept reinforcements from this country.

He had to admit, however, that he had had little encouragements from the Dominions themselves. Canada and New Zealand were not ready to welcome assisted immigrants, and of the six Australian states, only two, Queensland and South Australia, had expressed the view that there was room for the resumption in limited numbers of one or two types of migrants.

And Immigrants

THE most striking feature of Mr. MacDonald's speech was that forecasting a change in the type of migrants from those seeking to go on the land to industrial workers.

The agricultural land and pastoral industries were not capable of supporting large additional populations, he said. Further progress could only be made by the steady development of the manufacturing industries of the Dominions.

"It seems that all these old emigration posters showing the great oper-air life of the Dominions were wrong," cries The Daily Express (Lord Beaverbrook's paper).

"There will be no more ranches, no more sheep-runs, no more fields of wheat stuck up by the bill-poster.

"All the appeals will be to the emigrant to hear the call of the Empire factory hooter."

• • • • •

Some progress is reported in the matter of the reformed calendar. The League of Nations committee which has it in hand appears to have rejected the perpetual calendar devised by Mr. Moses B. Cotsworth, of Vancouver.

Mr. Cotsworth's calendar, it will be recalled, divided the year into thirteen months of twenty-eight days each, with an odd day at the end which was neither a day of the month nor a day of the week but Year Day.

The committtee's plan retains the old division of twelve months but equalizes the quarters, making 91 days and providing that there shall be 26 weekdays in each month. Each quarter would have one month of thirty-one days and two months of thirty days each, with Year End Day as the last day of the year.

The pattern would be the same for each quarter but not for each month, and parts of two months would fall in the same week at least eight times out of the twelve, as at present.

Moreover, unless Mr. Cotsworth's plan for a Year Day were adopted, the calendar, even with these defects, from his point of view, would be no more perpetual than it is now.

The Year Day, however, is the principal snag in both calendars. It involves one eight-day week in each ordinary year and two eight-day weeks in leap years. And this means that on each occasion there would be a longer interval than seven days from Sunday to Sunday.

Mr. Cotsworth has accumulated large numbers of resolutions favoring his Year-Day plan from business organizations, Chambers of Commerce and so forth, and has even obtained favorable expressions from governments. But he does not seem to realize that the man in the street will have to be heard from before the change is made and that there will be a terrific uproar when that gentleman realizes that it is proposed to tamper with his Sundays and make him go seven days without one.

The League of Nations committee has drafted proposals which are to be sent to all Governments in the hope that by the end of the year it will come into effect that the new twelve-month and Year-Day calendar will come into effect in 1939, a year which conveniently begins on a Sunday.

There is also a proposal for a fixed Easter as to which something may be done—but hardly within the next year or so.

Shaw's "Candida"

G. B. Shaw's "Candida" has been revived at Manchester, whence it will come in due course to the West End.

But it has been revived with a difference. Edward Chapman makes Burgess, Candida's cheerful old pagan of a father a north-countryman instead of a Cockney.

He wrote to Mr. Shaw for permission and, somewhat to his surprise, Mr. Shaw quite approved.

"I prefer playing the part in north-country to Cockney," he says. "If a man's a bit of a villain, Cockney tends to make him slimier. There is more humanity in a north-country villain."

Mr. Chapman, by the way, was born at Harrogate, in Yorkshire, and cannot be considered entirely unprejudiced.

Northern dialect is increasing in popularity both on the stage and in broadcasting. A Lancashire accent seems to be the royal road to success for comedians, whether in the theatre or on the air.

To return to "Candida," the critics recall with amazement that the play is forty years old and remark that it hardly seems to "date." It emphasizes Mr. Shaw's own comment that "a play that will not last forty years and be all the better for it is not worth writing."

Ann Harding in the title role, is delighting crowded houses with the quiet grace of her acting and her real and vital interpretation of her part.

• • • • •

The flat has gone forth. Women operatives in Lancashire mills that manufacture the white material of which spats are made must eschew rouge, at least in working hours.

It seems that the maker could not account for certain flecks of color on the finished article. He appealed to the Testing House of the Manchester Chamber of Commerce for a solution of the mystery.

Rouge, transferred by the hands from the face to the material, was the answer. So the budding Gracie Fields in that factory must leave their complexions at home while they are out at work.

Manchester, it is reported, has decreed that women's and children's handkerchiefs are to be bigger in future. The Wholesale Textile Association, looking about for some way of increasing the output of the mills, has set the standardized minimum sizes at ten and nine inches.

But the ladies have yet to be heard from.

Tramp Steamers

TWO years ago the British tramp steamer was disappearing from the Seven Seas. And the tramp steamer is the backbone of the British mercantile marine. Queen Marys are all very well for maintaining prestige, but it is the wave-battered tramp coming in from remote ports and harbors, with names unknown outside shipping circles, that bring home the bacon.

Fortunately a Government subsidy was granted in time to save the industry from complete collapse. And never was a subsidy better justified by the results achieved.

The subsidy, according to the report of the Tramp Shipping Subsidy Committee, has stopped the abnormal sale of British tramp ships abroad, increased employment of British tramp ships, and almost eliminated unemployment among British seamen.

In January, 1935, the tonnage of British tramp shipping laid up was 306,000 gross; in December, 1936, it was only 31,000.

One of the conditions under which the subsidy was paid was that British crews should be employed where available. As a consequence, unemployment among masters and officers has been reduced and there is practically no unemployment among British white seamen.

"Indeed," says the report, "by the end of 1936 there was a shortage of trained engineers and seamen which threatens to become acute."

But the leeway of six bad years cannot be made up all at once and there are still not enough British ships afloat to keep the population of these islands supplied with food and raw material if war came. So the subsidy is to be continued for another year, with a fair prospect that the general level of freight rates will be so raised as to make grants from it unnecessary.

Rail, Road and River

DR. W. W. Swanson has added to an already established reputation for sound economic thought by this little volume. The survey of transportation history—it is a volume on transportation, not merely on railways—compresses into a few pages the whole essence of the efforts of this country to provide itself with the transportation necessary to make Canada a nation. It has the inestimable value of high compression, with, at the same time, a width of view embracing all the factors which have led to our present troubles.

The chapter on "The Country's Needs of Transportation" is a real contribution to economic literature. The only trouble is that it was written in 1937, and not before we undertook the reckless expansion of transportation systems which have brought us to our present situation.

Railway Problem

IN so many words, Dr. Swanson endorses Sir Edward Beatty's solution of the railway problem. Probably this will expose him to the charge of being "pro C.P.R." His own answer to that charge will be found in the book. "No student who permits his thoughts concerning economic policies in this country to be influenced by affection for, or prejudice against, a railway company is deserving of a moment's hearing." Some day it will dawn on the people of Canada that the question is not one of helping the C.P.R., or helping the C.N.R., but of helping the Dominion.

The arguments for a solution of the railway problem by unification are even more pungent than those with which Sir Edward Beatty has familiarized us probably because Dr. Swanson is a professor of economics and not a railway president. He can afford to say precisely what he believes.

Royal Commission

PERHAPS Dr. Swanson is not quite as successful as a student of the highway problem. He unquestionably throws light on the subject which has not so far been shed, and no one who has not read his study can claim to be an informed student of the question. Unfortunately, he leaves us rather in the air when he suggests a Royal Commission. Obviously he believes that the first, although not the most generally discussed, aspect of the highway problem is the question of whether we can afford our present highways. It would have been more comforting if he had given us some concrete recommendation for action—such as Sir Edward Beatty's remark in a recent speech that it is time to put the highway administration in the hands of a highway authority which would maintain the highways and collect highway taxation.

The chapter on "The Solution of the Waterway Problem" should finally explode most of the arguments of those who want to commit the country to enormous expenditures on waterway improvements. The suggestion that we should distinguish clearly between power development and aids to navigation is an important one. It is only too often that someone tries to defend some useless item of public expenditure on the ground of its supposed incidental results. If, as Dr. Swanson suggests, we will talk power when we mean power, and navigation when we mean navigation, there will be less danger of confusion in the public mind.

On the whole, Dr. Swanson is to be congratulated on his latest book, which should exercise a definite effect on public opinion.

It has the inestimable advantage for the ordinary student of being both very short and very easy to read. Statistics are kept to the minimum, and facts are stated in a way which enables the ordinary man to understand them.

Divide and Transplant Overcrowded Pinks

PINKS will flower well in one position for three or four years. After that period decline sets in and, unless the plants are lifted, divided and transplanted, the flowers come smaller and the plants ultimately collapse with disease or under pest attack.

If you have pinks then, that have remained undisturbed for three or four years, deal with them now.

After lifting, you will find that each old plant consists of a number of main stems, each bearing numerous side-shoots. One of these well-furnished main stems is sufficient to form a good plant. Divide the old specimens so that you secure with each division its fair share of roots.

Nip off the weak and old side-shoots. These are in the one case redundant and in the other too puny to make good.

Plant six inches apart after digging a foot deep and incorporating with each square yard half a pailful of well-rotted stable manure and a quarter of a pailful of lime rubble. Where rubble isn't available, rake into the surface two ounces per square yard of freshly-slaked lime.

Man

Man is that name of power which rises above them all and gives to every one the right to be that which God meant he should be.—Henry Ward Beecher.

About Your Dog

By P. HAMILTON GOODSELL

ARTICLE XXXVII

Famous Dogs of Famous People

THERE is so much recorded in song and story concerning the famous dogs of famous people that today I am continuing the subject of my previous article. Another of "man's best friends" who played its part in history was Thisbe, the pet dog of Marie Antoinette, who is said to have committed suicide because it was prohibited from visiting its royal mistress in the Conciergerie, while the daughter of the unfortunate queen, the Duchess d'Angouleme, was saved from the fate of her mother by letters smuggled past her guards by her dog, Mignon. Many of the great poets had dogs and were devoted to them. Dryden had one named Dragon that once saved its master when he was set upon by five footpads. Alexander Pope had a beloved poodle named Marquis, and when it died the poet wrote these lines:

"Shall damned oblivion ever quench that flame?
No! That viewless essence shall outlive the world,
Immortal as the soul of man it served."

To the same poet we are indebted for the translation of that passage from Homer in which is described the return of Ulysses after his wanderings and the reception by his dog:

"When wise Ulysses
Arrived at last, poor, old, disguised—alone
To all his friends and even his queen unknown
The faithful dog alone his master knew.
Him, when he saw, he rose and crawled to meet
('Twas all he could!) and fawned and kissed his feet,
Seized with dumb joy, then falling by his side,
Owned his returning lord, looked up—and died."

Order of the Elephant

IN 1643 King Christian VIII of Denmark founded the famous Order of the Elephant with which his favorite dog, a spaniel named Wild Bret, was connected. When in 1642 the king fell victim to the plague, which was sweeping over his kingdom, his courtiers all deserted him and only his faithful dog remained, keeping watch until his master recovered. The king, it is said, in order to express satirically his opinion of the conduct of the fearful gentlemen and nobles of the court, created the order and caused four letters to be placed upon the insignia. When asked to explain their meaning, he replied tersely, "True is Wild Bret."

Lord Howe, the British general in the American Revolution, had a dog which he valued highly. Concerning this dog there is the record of a very kindly act done by George Washington, himself a great lover of dogs. One day while going his rounds, he noticed some officers playing with a dog which he recognized as belonging to his English adversary. He learned that it had been captured at one of the outposts. Knowing how fond Lord Howe was of the dog, Washington ordered it returned to the British general under a flag of truce, with a note from himself explaining the matter. This note remains in the Howe family today, a valued treasure.

Returning to the poets—visitors to Newstead Abbey, Lord Byron's home, may see upon the lawn the tombstone of the poet's favorite dog, Boatswain, a Newfoundland. Byron wrote the epitaph himself, which reads:

"Near this spot
Are deposited the remains of one
Who possessed Beauty without Vanity,
Strength without Insolence,
Courage without Ferocity,
And all the Virtues of Man without his Vices
This praise, which would be unmeaning Flattery
If inscribed over human ashes,
Is but a just tribute to the memory of
'Boatswain, a Dog'
Who was born at Newfoundland, May, 1803
And died at Newstead Abbey, Nov., 1808."

Gratitude

The inward joy and power of our life, in every sphere, come from the discovery that its highest obligation rests at last upon the law of gratitude. In every tie that binds us we are made free and glad to serve when we recognize that we have been "bought with a price."

Our Best

You better live your best and act your best and think your best today; for today is the sure preparation for tomorrow and all the other tomorrows that follow.—Harriet Martineau.

Revenge

The fairest action of our human life
Is scorning to revenge an injury;
For who forgives without a further strife,
His adversary's heart to him doth tie.
And, 'tis a firmer conquest truly said
To win the heart, than overthrow the head.

Great Britain and the Dominions Overseas

Composite Aircraft Boldest Experiment In Modern Aviation

Trial Flights Will Begin Soon of New Machines Designed to Solve Problem of Taking Off With Heavy Load

LONDON (BUP).—Aviation's boldest experiment is nearing the crucial stage. Delayed temporarily by the need to concentrate on building the first batch of the new four-engined monoplane boats ordered for Empire services, the first Mayo "composite aircraft" is now in final stages of construction in a British factory, and trial flights are expected to begin within the next three months.

The "lower component" of the double 'plane is a four-engined boat similar to the Empire craft, but with structural alterations to fit it for its task of launching in mid-air the "upper component," a four-engined float seaplane equipped to carry a heavy load of mails over distances of more than 2,500 miles non-stop. Except for wing coverings and some items of installation, the lower component is ready for flight, and the engines of the floatplane are installed and its wing coverings are nearly all in place.

COMBINATION DESIRED

Combination of long effective range and heavy commercial or military load in one and the same airplane is the object of the invention. An airplane can sustain in flight a vastly heavier load than it can lift from the ground under its own power. Hence the conception of a double 'plane in which the upper component in this first craft, the floatplane, shall be loaded with fuel and payload far beyond its maximum take-off capacity, and the lower component, lightly laden with fuel enough for about one hour's flight and a small crew, will carry it to safe operational height before the two craft separate and the upper component proceeds on its way. Specified in the requirements governing design of the first composite aircraft was that the upper component should be able to fly approximately 3,400 miles with a load of 1,000 pounds of mail. Elimination of the take-off difficulty will enable this performance to be achieved on a total horsepower of only 1,360.

SEVERAL TYPES

The Mayo double plane will be one of several types of aircraft to be tested in connection with its proposed trans-Atlantic service between Great Britain, Newfoundland and Canada. Calculations based on present fuel prices show that the floatplane should make the double crossing of the North Atlantic Ocean against a head wind going west of forty m.p.h. and with the help of a similar wind on the eastward run, at a cost in fuel of less than $400. For that sum as much as 4,000 pounds of mails may be transported over the ocean, equivalent to a cost in fuel per pound of payload to less than ten cents.

A simple and infallible mechanism governs separation of the two aircraft. They are joined at one point, through three distinct links. Two are under the direct control of the pilots of the upper and lower components respectively, and the third works automatically when the aerodynamical forces affecting the craft in flight are such that the upper component lifts away from its companion. Any one of these links is strong enough to hold the craft together, and separation cannot take place till all three are open. The pilots are in telephonic communication throughout the take-off and climb. All attachments are severed automatically at the moment of separation and there is no risk of entanglement.

ESTIMATED RANGE

The designers estimate that the first upper component will have a range of 2,150 miles against a sixty m.p.h. head wind at a cruising speed of 160 to 170 m.p.h., or of more than 2,500 miles in still air. They expect that it will carry as much as 3,000 pounds more than the 1,000 pounds of mail stipulated in the specification. Yet higher performances are expected with variations of the scheme which is now in the design stage.

CROWN DESIGN CLOSE SECRET

LONDON (BUP).—The most closely-guarded secret of the Coronation is the design of the crown which the Queen will wear during the state drive through London after the ceremony in Westminster Abbey on May 12.

Queen Mary's crown, probably the lightest and most beautiful in Europe, may serve as a guide in its modeling.

Queen Elizabeth has taken part in planning the design of her crown, which, with the tiny crown made for Queen Victoria when she became Sovereign, may be placed among the crown jewels in the Tower of London after the Coronation.

Following precedent, the King will be crowned with the crown of Edward the Confessor. The design of this has not been altered since the Coronation of Charles II, but the crown is in the hands of court jewellers who will change the inner headcap so that it will fit the King's head.

SHIPPING ON PACIFIC MAY GET SUBSIDY

British Government Reported To Have Given Agreement In Principle

C.P.R. WORKING ON PREPARATORY PLANS

LONDON (BUP).—Reports that the British Government has agreed in principal to a subsidy for Empire shipping in the Pacific are current in shipping circles here.

For several months the Canadian Pacific Company in particular has been waiting to hear what would be the attitude of the British Government on the question in view of the favorable attitude of Australia and New Zealand. If latest reports prove correct, it is understood that the Canadian Pacific will proceed with certain plans to strengthen their Pacific fleet.

FOR TWO SHIPS

It is learned that the Canadian Pacific have already been working on preparatory plans for two ships, and an expert was sent to the Pacific to study designs for such ships.

The deduction in shipping circles here is that the Niagara, built in 1913, and the Aorangi, built in 1924, the ownership of which is shared by the Canadian Pacific and the Union Steamship Company of New Zealand will be replaced under the subsidy scheme.

It is further understood that the Canadian Pacific also want to replace their ships, the Empress of Asia and the Empress of Russia, which run to the Orient. Both these ships are obsolescent. The Canadian Pacific Company is also considering the construction of a third new liner on the Canada-Japan run.

NOT YET READY

How far any subsidy would affect its run is unknown, but it is understood that the Canadian Pacific is anxious to carry out the scheme but does not want to engage in the necessary financing until the extent and conditions of the Pacific subsidy from the British Government are known.

There has been considerable activity recently in the Canadian Pacific shipping quarters of London which are concerned with the building of new ships and it is believed that the activity is connected with the proposed subsidy scheme.

PARIS GIVEN A CHALLENGE

London Dress Designers Display Some Unusually Fine Dress Models

LONDON (BUP).—London's leading dress designers threw out their first fashion challenge to Paris at a display just held here.

Each designer members of the fashion group of Great Britain, exhibited eight models for sale only to the buyers who will take them to the United States and the Continent to be copied in their own workrooms.

Outstanding was an Ascot model by C. T. Tinling. The mannequin wore more than $2,000 worth of material and accessories as she walked the stage. Her dress and cape were of yellow brocade, featuring an entire cape of natural paradise plumes and pleated organdie skirt mounted on taffeta.

Lady Eale showed a bathing ensemble that won immediate approval. It consisted of a skirt and short coat of orange Cumberland tweed, underneath which in silk-linen, were three-quarter-length trousers, short coat and bodice of orange, white and black imprime.

Other exhibits included a gown by Worth valued at $600, a black bolero suit with satin epaulettes on black velour cloth by Tinling, priced at $130 and a classic draped evening gown and cape in satin with mistletoe design, priced at $210.

TRAIN COUPLING SNAPS

LONDON (AP).—More than 200 passengers en route to South Wales from London were held up for two hours near St. Albans when a coupling snapped, dividing the train into two sections.

A-Hunting We Will Go! Tally Ho!

The meet of the Cottesmore Hunt at Burley Fish Ponds, near Oakham, England, is a delightful contrast to the pictures of feverish activity which have been published since the armament race started.

Spying Activities in Europe Grow as Race To Rearm Continues

Gangs of Free Lance Spies Post-War Development—British Secret Service the Finest—Amazing Stories of Bought Secrets

LONDON (BUP).—A "Spy War" is on in Europe. It is the fight of espionage against counter-espionage. For spies are keeping pace with the ever-increasing armaments tempo. With nations rushing ahead with a hundred and one secret devices for mass slaying, spies must keep on their toes.

In the past few years there has been a great growth of the network of spies in Great Britain and all over Europe. Gangs of "free-lance" spies, the existence of which was first revealed at a sensational French trial a few years ago, are a post-war development.

How serious is the spy problem is indicated by the increase in the British "Secret Service" fund. This stood at $900,000 in 1934 but rose to $1,250,000 last year. Now it is proposed to boost it by a further $500,000 this year. In addition, the army, navy and Air Force are all increasing their expenditure on their counter-espionage intelligence departments.

THE FINEST SERVICE

Although other countries are devoting much more money to espionage, foreigners admit that the British still have "the finest Secret Service" in the world.

In well-informed circles it is said that at a moderate estimate there are 2,000 full-time professional foreign spies in Britain today, which is twice as many as before Britain began to rearm. Furthermore, employees of foreign firms in England are quietly encouraged to keep their ears open and report any interesting items of information they might overhear.

Responsible workers in the War Office, Admiralty and Air Ministry have been warned to guard their conversation in public places, for hotels and restaurants in the vicinity of these offices are the constant hunting ground of spies, both amateur and professional, who hope to pick up a hint from a careless remark or two of a civil servant.

MORE DANGEROUS

Espionage has become far more dangerous than it used to be. Several countries have recently introduced the death penalty for espionage even in time of peace. Germany punishes spies with the headsman's axe, women as well as men.

In France more spies were convicted last year than in the whole ten years before the war. During 1936 the number of spies known to have been caught and convicted was 204 and a number of the more dangerous were sentenced to death.

Russia takes a heavy toll of spies, and the old Bolsheviks who spent the old days dodging the Czar's ruthless police boast that they know all the dodges and no spy can evade them.

Britain, however, deals more subtly with spies. Those who must be eliminated are generally deported on some pretext, while many are allowed to go on working unaware that they are under secret supervision, in the hope that they will reveal their confederates and lay bare the chain of espionage. But if war broke out, there would be wholesale arrests.

AMAZING STORY

An amazing story of espionage is told in the London Sunday newspaper The People, which contends that important Anglo-French air plans have been stolen by spies. The paper goes on to speak of the operations of three gangs of "free-lance" spies who will steal from everybody and sell to anybody.

NEW AIR FUEL TANK FIREPROOF

LONDON (BUP).—A new gasoline tank for airplanes, which, it is claimed, prevents fire breaking out when flames are forced down, has been approved by the British Air Ministry for use in civil aircraft.

If the tank proves invulnerable to machine-gun bullets, it will be adopted by the Royal Air Force.

Severe tests have shown that although it will buckle the new tank will not burst and allow gasoline to escape and ignite from hot engine parts or fusing wires.

SNAKE IS CHESTY

CALEDON, South Africa (AP).—A colored laborer awoke from a midday doze alongside a wheat stack to find a big yellow cobra coiled on his chest. Luckily a dog distracted the reptile's attention, the man escaping.

NEAR END OF EXPERIMENTS

British Doctors Will Soon Know If Research for Cure Successful

LONDON (BUP).—Two young London doctors are nearing the end of a long experiment that may result in discovery of a cure for influenza.

The doctors, A. H. Douthwaite, physician at Guy's Hospital, and F. A. Knott, reader at London University and director of the bacteriological department at Guy's, have begun making tests on men and women which, in the past, doctors have dared only to make on mice and ferrets.

If they succeed, the menace of 'flu will be at an end. If they fail, data and theories worked out in the course of years of painstaking research will be scrapped as useless.

The doctors will take blood from men and women convalescing after influenza. Samples from patients will be sent to them in sealed bottles by doctors throughout the country.

WORK DAY AND NIGHT

Working night and day in an effort to end their researches before the epidemic ends, they will use the blood specimens to make serum. They will test this first on animals. Then they will inject specimens in small quantities into their own veins.

If these preliminary tests are satisfactory, men and women actually suffering from influenza will be given injections. Constant watch will be kept on patients selected for treatment. Every variation of pulse and temperature will be recorded and tabulated.

The doctors hope in this way to decide if the serum is of any value and, if so, to aim at the collection of large supplies so that they may at least have some substances of definite therapeutic (healing) and prophylactic (preventive) value to guard against future epidemics.

RAILWAYS HAVE AMBITIOUS IDEA

Have Scheme for Ultra-Modern Stations Through the Country

LONDON (BUP).—A new scheme to transform important British main line railway stations in various parts of the country into ultra-modern buildings is being prepared by the London, Midland and Scottish Railway.

The scheme will involve the expenditure of millions of dollars. It is proposed to make the big railway stations situated in the hearts of cities and towns into giant luxury buildings, housing sports stadiums, cinemas, hotels, shops and offices in addition to the trains.

The scheme originates in the desire of the L.M.S. to make the best possible use of large areas of land occupied by the main stations. It is planned to make the great railway stations the entertainment centres as well as the transport centres of the cities they serve.

TREMENDOUS EXPENDITURE

Experts believe that the scheme, although it involves tremendous capital expenditure, will ultimately prove an excellent investment.

The birth of the scheme came from a proposal made to the L.M.S.R. by two Canadian engineers, W. W. Baldwin and W. E. Pearson, who have been associated with railway structural work in Canada and the United States. They are now in Britain.

Their idea was for a chain of modern sports arenas for boxing, ice hockey and other sports to be erected in various parts of the country. They suggested that there could be no more suitable site for palaces of entertainment than above railway stations—the main arteries of every city.

From this idea plans have been skilfully adapted and formulated by L.M.S. railway experts, and experiments are now in progress to prove the practicability of the plans.

PEERS TO GET EXTRA SEATING

Will Be Allowed More Space At Coronation Because Of Robes

LONDON (BUP).—Each peer and peeress attending the Coronation ceremony in Westminster Abbey will be allowed an inch more seating space than spectators of lower rank.

Members of the peerage have been alloted nineteen inches by the Office of Works. Others, both inside the Abbey and the 80,000 specially invited guests who will occupy grandstands outside and on the procession route, will only be permitted to occupy eighteen inches of space each.

"We are giving peers and peeresses an extra inch to allow for their flowing robes," an Office of Works official said. "They will be given chairs so spaced that each occupant will have nineteen inches of sitting room."

Coronation Day will see mass feats of endurance. An official of College of Arms said that if the procedure of the 1911 Coronation of the late King George is followed, Abbey spectators must be prepared to sit still and silent for anything up to eight hours. Ushers have been warned to be in their places at 5.30 a.m. The ceremonial will probably begin at 10.30 and will not finish until about 3 p.m.

Outside spectators must be prepared to remain in their eighteen-inch seats even longer to see the return procession.

Greatly Interested in New Airports

This Picture Shows Lord Swinton, British Air Minister, Examining Model Airports at a Recent Conference Organized to Help the Planning and Operation of Civil Aerodromes in the British Empire. The Model Airport in Which Lord Swinton Is so Much Interested Is Worked by Electricity.

Quarter Million On the Payroll Of Postoffice

Postmaster-General Biggest Employer of Labor in Great Britain—Special Plans for Entertaining Overseas Visitors Made—Officials in Egypt Embarrassed on Meeting Lord Derby

By GLANVILLE CAREW

LONDON (BUP).—Who is the biggest employer of labor in Great Britain? Answer: The Postmaster-General. The Postmaster-General has an employee army of 252,000 on his payroll. Last year he took on an additional 11,000. Probably he will want another 11,000 this year and in any event he is asking for a further 800 telephone girls for London alone; and he must have them before the end of March. So that does not suggest that the automatic exchanges mean unemployment.

All through the varous branches of the postoffice more and more employees are being selected and trained. There is a school for telephonists in which girls are now tutored into the technique and into habitual patience and good temper.

COUNTER GIRLS TRAIN

There is another where the counter girls are trained. For twenty weeks in groups of eight. The school reproduces as nearly as possible the conditions of a postoffice. One student acts as a counter clerk. Others come along all in a cluster—as the public do—with all sorts of questions and demands. "What is the postage rate to Timbuctoo?" "How long will it take for a letter to get to Montreal, Winnipeg, Vancouver, Melbourne, Sydney, or Brisbane?" Others hand in dummy parcels, or ask for money orders or present a letter for registration; the counter clerk must see rapidly that the parcel is not overweight or overbulk; that she properly issues and records the money order; that the letter is properly sealed.

And by reason of the coming Coronation many applicants are plied with all sorts of foreign accents—and some with foreign languages — because the postoffice authorities realize that this year the Tower of Babel will have nothing on London.

ENTERTAINING VISITORS

It is quite useless to try to avoid Coronation matter—so here is a little more of it which has special reference to visitors from the Dominions and the other parts of the Empire overseas.

Everything is being done, both by the authorities and by one of two organizations concerned with such things, to see that such visitors do not return from their long journey with a sense of disappointment about their reception here. They won't be able to satisfy the born grumbler and the naturally destructive critic who can see nothing worth while in this effete land, but they will do their best. So they are arranging as much informal small scale entertaining as possible to give an intimate personal touch to the festivities which cannot be imparted to the great national doings. Any amount of private hospitality is being arranged for the cheerfully volunteered. Among other things, under a different heading, a recital on the new Westminster Abbey organ is to be given especially for overseas visitors. Overseas golfers will be offered all possible facilities on famous links. At the great Naval Review there will be a steamer specially reserved for them. At the Empire Day Service in St. Paul's Cathedral seats will be reserved for them.

The latest official calculation, by the way, is that the crowd on the Coronation Processional Route on May 12—seated and standing—will number more than a million.

AMERICAN INVASION

Not only have arrangements to be made to deal with our own Empire folk but there is the invasion from America to be considered.

Within the space of three days immediately before Coronation Day five great liners are due to arrive from the United States. They—the Queen Mary, Britannic, Berengaria, Bremen and Paris—will, it is expected bring some 7,500 passengers, not all Americans of course, but mainly. Just before that the Normandie will bring about 2,000.

Never in history have nearly 10,000 people from the United States landed in England within about ten days. And goodness knows how many will arrive in the few weeks before that.

Then there is the Continent to consider. By sea and air and the Channel Train Ferry all sorts of people will arrive. The French railways plan to run special trains and excursions from all over France.

The supporters of the Channel Tunnel scheme must wring their hands when they think of the multitudes they would have carried had their pet project been realized.

MEETING HIS LORDSHIP

Here is a story which is going the rounds. Although the main scene is laid in Egypt the prologue, as it were, was spoken from London.

A week or two ago, according to the story, a cable from London was received by the Egyptian Ministry of Agriculture stating that Lord Derby would arrive at Port Said on the following Sunday and requesting that he should be met on arrival. The cable was signed "Secretary Department of Agriculture." The Egyptian officials, somewhat puzzled by such a cable announcing the arrival of such a well-known and distinguished visitor being addressed to their department, referred the matter to the Ministry of Foreign Affairs. They being equally in the dark, enquired at the British Ministry—where there also was no information.

It then occurred to someone that as Lord Derby was a very large landed proprietor he was very likely going to Egypt to enquire into some agricultural question which would explain why the cable announcing his pending arrival was sent to the Ministry of Agriculture in Cairo by his opposite number in London. So, Lord Derby being a man of great position who must be becomingly received with proper ceremony, suitable officials were delegated to proceed to Port Said to await the arrival of the one ship expected there on the Sunday from England.

DRESSED FOR OCCASION

In due course the ship arrived and the delegates, most correctly dressed for the occasion, went on board by special launch accompanied by a squad of orderlies to attend to his Lordship's no doubt extensive baggage. They were received by the captain, and telling him the object of their visit was to see the Lord Derby they were escorted by him. To their bewilderment, however, instead of being conducted to the saloon they were conducted down below decks and finally introduced to My Lord. His Lordship was an enormous bull from the Lord Derby estate which had been sent out to Egypt at the request of the Ministry of Agriculture which Ministry had never connected the London cable with the order which it had placed through the intermediary of the British Government.

TO DOUBLE AIR FORCE

South Africa Rapidly Adding To Strength—War Supplies Board Formed

CAPETOWN (BUP).—South Africa is expanding her air force at a rate which will more than double its strength in five years.

At the end of that time she expects to have 1,000 fully trained pilots and 3,000 mechanics. The number of first line aircraft must be multiplied three times, the Minister of Defence, Mr. Pirow, has stated in Parliament.

FIRST LINE FIGHTERS

There are to be 200 first line fighters and bombers by April, 1938, as well as fifty or sixty training planes and air liners capable of conversion into bombers.

The British Air Ministry is to deliver 100 Hawker Harts to the Union by April, 1938. Another 100 are being built by the South African Government in South Africa, and are expected to be ready by the same date.

The Air Ministry has also promised South Africa a flight of seven of the latest type of interceptors, some of which should arrive by April, 1938. The performance of these machines is still an Air Ministry secret. They are known, however, to be capable of 300 miles an hour.

In addition, Germany is delivering five three-engined Junkers planes in June of this year.

SURPLUSES EXPECTED

South Africa's Budget for 1937-38 is expected to show a surplus of more than $20,000,000, while the Department of Railways expects to show a further $10,000,000 surplus. The taxpayer will, therefore, not be called upon to pay more for the air force, or for the rest of the Union's rearmament plans.

The Government has set up a War Supplies Board which will have power in time of war to requisition private industries and to mobolize others to ensure the supply of stores without dislocating civil requirements.

Meanwhile, the Board is to investigate the industrial possibilities of the country for military purposes. The survey will cover the possibility of producing in the country steel helmets, gas masks, trench mortars, artillery and ammunition for them, bombs, armored cars and bullet-proof tires.

WIDENS ROAD TO NORTH

ST. ALBAN'S, England (AP).—Widening and reconstruction of four and half miles of road between St. Alban's and Luton, a main through route from London to the North, is expected to cost $382,500.

WINCHESTER, England (AP).—Twenty-one of the best specimens of sixty Bronze Age axeheads disappeared from the Winchester City Museum recently, being replaced by others from the back of the case.